In Three Parts—40 Pages
PART I—TELEGRAPH SHEET—16 PAGES

The Los Angeles Times

"Sail on, sail on, and on and on."

THURSDAY MORNING. Vol. XLII. JUNE 28, 1923.

Liberty Under Law—Equal Rights—True Industrial Freedom

GREATER SOUTHERN CALIFORNIA STRAIGHT AHEAD

COMMONS IN UPROAR

Scotch Members Suspended

Laborites Rebuked by Vote After Offenders Refuse to Apologize

Second Disorderly Scene is Staged Over Fancied Slight to Jew

[BY CABLE AND ASSOCIATED PRESS.]

LONDON, June 27. — Three Scotch Labor members, James Maxton, J. Wheatley and the Rev. Campbell Stephen, were suspended in the House of Commons this evening after a stormy scene over proposed reduction in the appropriation for child welfare in Scotland during discussion of the Scotch estimates, usually a most cordial topic.

Maxton and Wheatley denounced as favoring the reduction, not-withstanding Sir Frederick George Banbury, Conservative member for the City of London, as "murderers" and refused to withdraw despite the entreaties of J. Ramsay McDonald, Parliamentary Labor leader. They also refused summons to withdraw whereupon they were forcibly named by the Speaker and on Home Secretary moved their suspension, which was carried, 276 to 76.

Then the Rev. Mr. Stephen rose and excitedly repeated that Sir Frederick Banbury was a "murderer." He also refused to withdraw, was named by the Speaker and suspended by a vote of 276 to [illegible].

Finally had the hubbub subsided another Scotchman, G. Buchanan, got into trouble. Emanuel Shinwell was commenting on the conduct of the Ministerialists when Sir George Hamilton was understood to have made some reference to a Jew with regard to Ireland. This the latter resented although he said he was proud to be a Jew. Immediately a storm arose on the Labor benches at the suggestion of the offender. Cries were heard: "White-livered coward, dirty dogs," and other epithets, while the chairman, J. F. Hope, said he had not heard any offensive remarks. But Hope continued shouting accusations of partiality. He refused to take his seat and was suspended, 216 to 53.

Sir George Hamilton eventually apologized to Mr. Shinwell and was restored.

SHOT DEMANDS DRY ENFORCEMENT

[BY A. P. NIGHT WIRE.]

PITTSBURG (Pa.) June 27.— declared no one will be appointed to any position under his administration who will not give his word of honor that throughout his term of office he "will support and personally obey the Constitution of the United States, the Eighteenth Amendment and the national and State laws enacted to carry that amendment into effect."

BUILDERS GO ON STRIKE

Threaten Tie-up in Chicago

Union Believed Influenced by Agitations of Western Wobbly Leaders

Conviction of Labor Official for Conspiracy Upheld by Appellate Court

[EXCLUSIVE DISPATCH.]

CHICAGO, June 27.—Carrying out their threats to tie up building conditions in Chicago tighter than they were in 1919, agents of the United Building Labor Union today stormed several buildings under construction and succeeded in forcing several hundred laborers to quit work. The labor union, it is said, is being influenced by Western I. W. W. agitators, who are here in force.

Higher wages and a closed shop are demanded by the men. The union declares that failure of some of the contractors to live up to the Landis Award is the cause of the strike.

The first construction job to feel the effects of the move during the day was $1,000,000 stadium being built in Grant Park. Shortly after work was started about a score of men began mingling with the laborers urging them to walk out, whispering to them that they were not receiving enough pay. Then the agent acting as the leader mounted a box and told the workers they were not being treated fairly.

While he was speaking a call for the police was sent in. Two patrol wagons responded. In a few minutes the police had cleared the place of the agents and 165 laborers who had quit work.

REPORTER ATTACKED

Only one act of violence was reported. As a taxicab carrying a reporter drove up, one of the agents is reported to have thrown a brick through the window.

Led by Martin Egan, reputed I.W.W. leader of Seattle, and reinforced by most of the 165 laborers, the agents then marched to the furniture mart being built on the lake shore between Huron and Erie streets, where 500 more laborers were added to their ranks. Union officials declared that with the furniture mart laborers 2000 men were out.

The union is composed of building laborers, plasterer laborers and caisson men. The building laborers want $1 an hour, plasterer laborers $1.06 1-4 an hour and the caisson men $1.25 an hour.

"It is a matter of public knowledge that labor-union agents sometimes avail themselves of a strike to extort money, not for the union nor to promote its cause, but for division among themselves."

In this language the Appellate Court, represented by Judges Albert C. Barnes, Martin M. Gridley and Joseph H. Fitch, in an opinion handed down today voiced its reason for confirming the sentence to jail of Fred "Frenchy" Mader, former president of the Chicago Building Trades Council.

Attorney Charles E. Erbstein, representing Mader, had based his appeal from former Judge William

(Continued on Second Page)

How to Spoil a Bunch of Lovely Vacations

BIRDMEN DIE AS MACHINE IS WRECKED

Pilot and Mechanic Fall to Death While Flying Over Denver Suburb

[BY A. P. NIGHT WIRE]

DENVER, June 27.—Bert Cole, widely known aviator, and George Lawley, his mechanician were instantly killed here this evening when their airplane crashed from a height estimated at 2500 to 3000 feet.

The plane was in flames when spectators and the police ambulance arrived at the scene of the crash in the eastern part of the city. The bodies of both men were crushed almost beyond recognition.

The two fliers had been in the air about an hour having started from the Curtiss-Humphreys landing field. They had been doing stunt flying and had headed back toward the field when the pilot evidently decided to try one more stunt.

Hundreds of residents who were watching the plane saw it soar upward, then one wing was seen to break loose and the machine began a sudden dive earthward. It turned over twice in mid-air and landed on its nose at the edge of a small cornfield in a sparsely inhabited part of the city.

Coal Conspiracy Case Comes Up for New Action

[BY A. P. NIGHT WIRE]

INDIANAPOLIS, June 27.—Action on indictments charging 127 mine operators and mine union heads and ninety-nine corporations with conspiracy in restraint in the production and sale of bituminous coal, returned by the Federal grand jury in the United States District Court here from February 24, 1920, to February 25, 1921, will be taken in Federal Court tomorrow before Judge A. B. Anderson, it was announced tonight by Atty.-Gen. Daugherty.

While Mr. Daugherty declined to state what action the government would take, the opinion was advanced in Federal circles that the case will be dismissed, perhaps with some action to protect the government should it desire to take action in similar cases later.

Eastern Heat About Due for Definite Break

[BY A. P. NIGHT WIRE]

WASHINGTON, June 27.—A definite break in the heat wave which has gripped the East, was announced today by the Weather Bureau. Somewhat cooler weather was predicted for the east sections of the country tonight or Thursday.

Weather during the week ended yesterday was favorable for cotton but dry weather prevailed in the west and northwest portions. Cotton was in excellent condition in Arizona and California. Sugar cane made fair to good progress in the Gulf States though needing cultivation in portions of the southeast.

M'MILLAN SUCCESS SEEN

First Radio Dispatch Received from Vessel on Arctic Trip, Now Off Coast of Maine

[The following dispatch comes via special amateur radio station 1-ZE, Marion, Mass., operated by Irving Vermilya of the American Radio Relay League. This is the first official dispatch sent by MacMillan and picked up by a member of the American Radio Relay League.]

BY CAPT. DONALD B. MacMILLAN

[RADIO—EXCLUSIVE DISPATCH]

[Copyright, 1923, North American Newspaper Alliance.]

ABOARD THE BOWDOIN, OFF MONHEGAN HARBOR (Me.) June 26.—(Delayed.) If our entire trip proves as eventful as the first day out from Booth Bay Harbor, it should prove extremely interesting. It has been my custom to take a few friends as far as Monhegan to give them the benefit of this delightful sail, but previous trips have been that and nothing more.

Today, hardly more than half an hour out of Booth Bay Harbor, Seenulluk, the Eskimo dog I brought back from Baffin Land on my return last fall, began to blow in the fashion peculiar to the Eskimo dog when he sights or scents game. Almost simultaneously arose the excited cry from one of the guests: "What's that big thing over there?"

SIGHT WHALES

All hands turned their heads and, discernible about 100 yards off the starboard bow, were two immense bottle-nose whales, or blackfish. Turning the ship, we circled about them and within a few minutes they were almost under out port bow, one of them bulking large on top of the water.

Although we almost ran them down they seemed in no hurry, and it was not until Tom McCue, our mate, threw a can of pemmican at the larger one that he did a neat nose dive, his fins cutting the water as he went out of sight. Fortunately, our cinema operator succeeded in getting some excellent close-ups of the aquatic act for the benefit of our guests. They were the largest blackfish I have ever seen, the largest measuring well over forty feet.

In the distance we saw other schools disporting about the water and spouting occasionally. It would have been a great catch for a fisherman, for the oil from these bottle whales is the finest there is for oiling watches. It is exceedingly valuable.

CLOSE TO SHIP

It seemed almost a pity to pass them by, for there has been a time in the Arctic when their meat, blubber and tough hides would have been a godsend. These whales, however, seemed to realize that we regarded them more as an exhibition than game, for the boys in the bow could almost scratch their backs without bother.

When they disappeared it seemed for a moment that they were actually under our boat, which made one of the women a trifle excited. Together the whales were about the size of our ship, which is only eighty feet long. As they faded on the horizon we could see them playing about, looking something like huge submerged camels, with their humps protruding from the water.

After our send-off from Wiscasset and Booth Bay Harbor, we were not greatly surprised when the people of Monhegan gave us a rousing welcome.

Now our real work begins. Guests will be gone. Up go the sails and away for Sydney, Cape Breton, our first stop.

FISHING TREATY APPROVED

Signature to Pact Between United States and Canada Stirs House of Commons

[BY A. P. NIGHT WIRE]

OTTAWA, June 27.—Approval of the North Pacific halibut fisheries treaty between the Canadian and United States governments was voted by the House of Commons today after a heated debate in which the authority of Ernest La Pointe, Minister of Marine, to sign the treaty without the British Ambassador, Sir Auckland Geddes, also signing the document, was questioned.

A rider attached to the Treaty of the United States Senate making it applicable to the nationals and vessels "of any other part of Great Britain" also was assailed.

Minister La Pointe defended his signature to the treaty when Arthur Meighen asserted that the action had been a direct affront to the British Ambassador in Washington "in order to magnify and emphasize before the world our desire to dissociate ourselves from the rest of the empire."

Premier King characterized as "thoroughly disloyal" any remark that the Canadian government was seeking separation from the British empire. He took the view that the treaty was a domestic concern of Canada in which the signature of the Canadian Minister was sufficient. Had the treaty had an imperial character, the Premier said, Canada would have expected the British Ambassador to sign it.

Minister Lapointe denied any discourtesy to Sir Auckland Geddes.

"When a man is 21," he said, "as my honorable friend has many times said this nation is, it is not discourtesy on his part to sign a promissory note without asking his former guardian to sign with him. If to sign the treaty has been a crime, then I am an unrepentant sinner."

UNITED STATES AND CANADA IN FISH PACT

[BY A. P. NIGHT WIRE]

OTTAWA, June 27.—Approval of the North Pacific halibut fisheries treaty between the Canadian and United States governments was voted by the House of Commons today after a heated debate in which the authority of Ernest La Pointe, Minister of Harinerity to sign the treaty without British Ambassador, Sir Auckland Geddes, also signing the document was questioned. A rider attached to the treaty by the United States Senate making it applicable to the nationals and vessels "of any other part of Great Britain" also was assailed.

PRESIDENT HITS TRAIL

Harding Explores Utah Park

Party Takes Trip Through Latest of Nation's Playgrounds

Grizzled Pioneers Mingle With Piute Tribe to Pay Respects

[BY A. P. NIGHT WIRE.]

CEDAR CITY (Utah) June 27. Utah's pioneer men, gray and grizzled in the service of empire building, and the younger generations of Southern Utah were hosts today to President Harding as he passed almost a hundred miles beyond the end of steel and into Zion National Park, the newest of the nation's great playgrounds.

The entire day was required for the motor trip from Cedar City to the park and return tonight in time to depart for Pocatello, Idaho, where the Chief Executive will speak tomorrow.

Mr. Harding and his party entered the park grounds from Cedar City, stopping at Hamilton Fork, Kanarra, Toquerville, Cockville and Springdale en route.

PRAISES ACHIEVEMENTS

Mr. Harding carried into the settlements of this section of the country a message of congratulation to the pioneers whom he greeted for the "wonderful achievements" they had made possible by converting the waste ands once green beneath salt seas into productive soil, green with growing crops and foliage. To the sons and daughters of the veteran home builders the President gave the task of carrying on the labors of their forefathers.

When the Presidential special train carrying Mr. Harding, Mrs. Harding and their party reached here at 8 o'clock this morning it was the first passenger train ever to arrive in Cedar City and also the first passenger train to travel over thirty-five miles of new track, just completed by the Union Pacific system between Lund and Cedar City.

INDIAN TRIBE

Mr. Harding is the first President ever to visit this section of Utah and a crowd of seventy-five Piute Indians met the train on arrival. They were in native garb and their faces were covered with bright-colored paints.

Departure for Zion National Park was made an hour after the visitors reached here, and there were plenty of automobiles to accommodate all.

SAN FRANCISCO, June 27.—The tentative schedule of the transport Henderson while in Alaskan waters with President Harding and party, announced to by the Navy headquarters, follows: Ketchikan, July 8; Wrangel, July 9; Juneau, July 10; Skagway, July 11, to anchorage at Seward, July 14.

JAIL TERM FOR PARIS JOURNALIST

Royalist Editor is Given Four Months Following Attack on Deputies

[BY CABLE AND ASSOCIATED PRESS.]

PARIS, June 27.—Charles Maurras, chief lieutenant to Leon Daudet, Royalist leader, was sentenced to four months in jail today for his asserted responsibility in ordering the recent attacks by members of the "Camelots du Roi" (King's Peddlers) on the Socialist deputies, Mouttet and Saugnier, and Maurice Viollette, former Minister of Subsistence.

M. Maurras, who is chief editor of the Royalist newspaper L'Action Francaise, was an unsuccessful candidate recently for a seat in the French Academy, being defeated by Charles C. A. Jonnard. The sentence pronounced upon him came as a great surprise to political and legal circles which were expecting merely a severe warning or suspended sentence.

Three members of the Camelots charged with the actual assault upon the Socialists, received three months each.

PREMIER OF JUGO-SLAVIA IS WOUNDED

Youth Fires on Official as He Leaves Parliament; Injuries Slight

[BY CABLE AND ASSOCIATED PRESS.]

BELGRADE, June 27.—Premier Mikola Pachitch of Jugo-Slavia, was attacked and slightly wounded today shortly after leaving the House of Parliament. Six shots were fired at him, one of which struck his left hand as he was entering his motor car. He dropped to the bottom of the car and this action is thought to have saved him from further injury or possible death.

His assailant, a man named Miluton Raitch, a Serbian, was arrested. He ascribed his action to personal motives. Raitch lives in Budapest, where he is employed in a bank. No political significance is attributed to the incident.

OFFICIALS MOVE TO SEIZE AND SELL LIQUOR SHIPS

Persistence of Foreign Liners in Defying Ban Forces Recourse to Extreme Penalty

[BY A. P. NIGHT WIRE]

WASHINGTON, June 27.—The government today prepared to take the extreme step in enforcing the Supreme Court ban against liquor imports, of seizing ships which bring in intoxicating beverages, whether in cargo or under foreign governments' custom seals.

Continued, if not studied, violation of the court decision by an increasing number of foreign vessels entering New York with large quantities of beverage liquors under seal, it was said, apparently made necessary the drastic penalty of seizure, not only of the contraband beverages, but of the ships themselves. Officials declared privately that the present practice could not be tolerated much longer and steps to invoke the extreme penalties of the Volstead Act were said to be imminent.

ARREST CAPTAINS

High government officials at a series of conferences today discussed the situation and the steps necessary to enforce observation of the nation's prohibition laws as applied to foreign vessels within American territorial waters. A new treasury regulation was reported to have been drafted providing for additional directions to customs officers to seize all vessels found bringing in beverage liquors, even under foreign customs seals, after adequate notice to foreign governments of the new and more drastic policy. The instructions also would provide for the arrest of the captains of such ships.

No official announcement of the government's plans was made today, information of the consideration of the ship seizure policy developing from the official conferences. It was said, however, that an official statement on the question might be expected in a "very few days."

OFFICIALS CONFER

Participating in the day's conferences were Secretary Hughes and other State Department officials; Acting Secretary Gilbert and Assistant Secretary Moss, in charge of customs, of the Treasury Department; Commission Blair of the Internal Revenue Bureau; Prohibition Commissioner Haynes and Assistant Commissioner Jones, Chief Counsel Britt of prohibition headquarters, and others. A day full of conferences on the situation was ended late today with one between Secretary Hughes and Mr. Gilbert, on which neither later would comment.

If the new treasury regulation should be promulgated, it was stated that ample notice would be given foreign governments and foreign shipping lines.

KLAN TALK IS BARRED IN DENVER

Public Safety Director Takes Hand in Debate Over Address

[BY A. P. NIGHT WIRE.]

DENVER, June 27.—Rice W. Means, Director of Public Safety, tonight stopped a meeting being held in the municipal auditorium at which Dr. G. C. Grant, from the headquarters of the Ku Klux Klan, Atlanta, Ga., was to have been the principal speaker.

The meeting had been advertised as a Klan lecture and several thousand men and women had assembled. Dr. Grant appeared alone on the stage and said that if anyone who objected to his proposed lecture would stand up and say so that he would not speak.

Father Walsh of the Church of Immaculate Conception was the first to stand and voice objection. Father Walsh was attired in the uniform of an Army chaplain.

"All right," said Dr. Grant. "If you object, I will not speak."

Others jumped to their feet, some protesting the proposed talk and others expressing a desire to hear it. In the confusion, Safety Director Means took the floor and called off the meeting, declaring that he had promised to forbid the address if objection to it was raised.

Dr. Grant was escorted from the stage door by a detail of police, but there was no demonstration.

SAN FRANCISCO PICKED AS CONVENTION CITY

[BY A. P. NIGHT WIRE.]

SAN FRANCISCO, June 27.—San Francisco has been selected as the 1925 convention city of the Theta Delta Chi college fraternity, according to telegrams received here from Frank H. Buck of San Francisco, retiring president of the fraternity, who attended its recent convention in Rochester, N. Y. Buck has served four terms as president of the organization. The fraternity has chapters at the Universities of California and Washington and at Stanford University.

DOCTOR FAINTS AT BAY CITY CONVENTION

[BY A. P. NIGHT WIRE.]

SAN FRANCISCO, June 27.—When Dr. E. E. Johnson of Long Beach collapsed today outside the Civic Auditorium where the American Medical Association is conducting its sessions, there was not a physician in sight and Dr. Johnson was rushed to the emergency hospital. He was revived in a short time. His condition is not considered serious.

JESSICA BROWN NURSES SICK EARL

[BY A. P. NIGHT WIRE.]

BUFFALO (N. Y.) June 27.—The Earl of Northesk, fiance of Miss Jessica Brown, former Follies girl and dancer, is seriously ill in a hospital here following an operation for appendicitis Monday night. Miss Brown has been at his bedside constantly.

MURDERER MUST HANG

[BY A. P. NIGHT WIRE.]

AUSTIN (Tex.) June 27. — Roy Mitchel, Waco negro, must hang for the murder January 19, last, of Mrs. Ethel Denecamo, the Court of Criminal Appeal held today when it overruled the defendant's motion for a new hearing.

VESSELS DEFY RUM BAN

Three More Foreign Liners Arrive With Excess Liquor Cargoes; No Seizures Made

[BY A. P. NIGHT WIRE]

NEW YORK, June 27.—Three more foreign liners, the Chicago of the French line; the Olympic of the White Star, and the Cunarder Saxonia, arrived in port today with their return supplies of liquor under government seals.

This brings to thirteen the total of arrivals to test the recent Treasury Department ruling, prohibiting the carrying of liquor into United States ports. Of these the seals of only four have been broken so far. They are the Baltic, the Benergaria, the Paris and the Cedric.

No seizures were made today and shipping officials predicted that if hasty action were not taken some of the liners would be kept in port over their schedules.

HEAVY ALE CARGO

The latest arrival, the Saxonia, which came through quarantine late today, carried under the British crown seal, sixty-nine and one-half gallons of wine, 110¼ gallons of spirits and 3501 bottles of ale and stout. This is the fourth vessel of the White Star line to test the ruling.

Representatives of lines here said today that the problem would be left for solution to diplomatic agents in Washington. They refused to comment on reports from Washington that a regulation prohibiting the bringing of liquor into United States ports under penalty of seizure of the ship as a liquor carrier, and arrest of her captain, had been agreed upon.

LIQUOR GOES OVERBOARD

The Finland, of the American line, arrived with nothing but her medicinal liquor supplies, having dumped her excess before crossing the three-mile limit. Just as the liquor was heaved over the side a bolt of lightning struck one of the masts. Superstitious seamen

THE DAY'S NEWS SUMMED UP

THE SKY: Clear. Wind at 5 miles northwest; velocity, 10 miles. Barometer, highest, 79 deg.; lowest, 56 deg. Forecast: For Los Angeles and vicinity: Thursday fair. For complete weathe data, see page of this section.

LOS ANGELES HARBOR NEWS. Arrivals and departures of vessels in and out of Los Angeles Harbor will be found on page 6, Part I.

COURT. Court Bailiff O. B. Moore found dead in County Jail after long chase to recapture a fleeing prisoner.

TRANS. Maryland steamed into Los Angeles Harbor twelve days from leaving Norfolk, breaking all records.

EDUCATION lists of fifteen local high schools showed largest number in history of city.

CRIME. Announcement was made of completion today of city and county homicide squad to specialize in murder evidence.

EXHIBITS were nearly completed for display of Monroe Centennial Exhibit.

JAIL. County Jail prisoners refused to submit to truth tests here tomorrow.

SUICIDE. Physicians announced Police Lieut. Bethel, shot by two bandits afterward killed, has a slight chance of recovery.

HARBOR. Los Angeles Harbor launched its $2,000,000 construction program for expansion of facilities for handling record cargoes.

CITY COUNCIL was to pass ordinance today which will raise the salaries of 4000 employees.

DROWNING. Two men came near drowning in struggle with a Los Angeles man who jumped into the ocean from Santa Monica with suicidal intent.

PACIFIC SLOPE. Dempsey fight case was attached and Dan Tracy, formerly appointed mediator, quit [illegible].

Two women narrowly escaped death at Ontario when clothing with which they were cleaning ignited and ex-

The jury, composed of eight men and four women, for the second trial of Capt. Jacobs on a charge of murder, was sworn in at San Diego.

J. M. Henderson, deposed as chairmanof the board of directors of the United Bank and Trust Company of San Francisco, engaged attorneys, presumably to fight his removal.

While the two aviators were forced to land during their attempt to break world records by remaining in the air four days, they wrote another chapter in aerial history by taking on fuel while soaring over San Diego.

President Harding spent day motoring through Zion Park, Utah.

GENERAL EASTERN. Two flyers were killed near Denver when a wing of their plane collapsed.

Chicago building-laborers' union, led by Wobbly agitators, stormed buildings in attempt to tie up all city construction.

First radio message received by Capt. MacMillan on Arctic trip indicated belief in ultimate success of trip.

WASHINGTON. Government officials conferred on new regulation to provide seizure and sale of ships bringing in excess liquor.

Three more vessels arrived in New York with liquor in violation of prohibition order, but no seizures are made.

FOREIGN. Three Scottish Labor members of the House of Commons were suspended after using abusive language against conservative member.

Australian newspaper criticises America for keeping Japan and other nations in doubt regarding Washington's future foreign policy.

REMEMBER THIS
BY H.M. STANSIFER

The man who shifts responsibility soon finds that responsibility swamps him.

Things For The Home

Every morning a new stock of household articles is advertised in the want ad columns of the Los Angeles Times. These range from little objects for the kitchen up to complete furnishings for a home. The list includes furniture, pianos, rugs, stoves, dishes, books, pictures, desks, art objects, antiques, radio sets. Thousands of housekeepers "go shopping" every morning through

TIMES WANT ADS
First in the World

NOTE ADVANCE OF MEDICINE

Doctors Conduct Fifteen Group Sessions

Six Liquor Resolutions Up for Action

University of California Man Wins Medal

[BY A. P. NIGHT WIRE.]

SAN FRANCISCO, June 27.—Medicine's progress in the last year was outlined by scores of eminent practitioners and research leaders today at fifteen separate group meetings in connection with the American Medical Association convention. Reading of papers largely of a technical nature, was followed by general discussion in each of the exposition auditorium assembly halls.

Others of the thousands of visiting doctors attended diagnostic clinics in San Francisco Bay district hospitals.

LIQUOR ACTION PENDING

Conjecture was rife around the auditorium corridors throughout the day as to the stand the house of delegates, the association's representative body, would take tomorrow on resolutions concerning the Volstead Act. There are pending for action six resolutions proposing to call upon the government to lift restrictions imposed on members of the medical profession in prescribing alcoholic liquors for patients.

Much interest also was manifest in the election of officers to take place tomorrow afternoon. Three candidates prominently mentioned for the post of president of the association, to take office in 1924, are Drs. William H. Pusey of Chicago, W. D. Haggard of Nashville, Tenn., and J. A. Jackson of Kansas City, Mo.

The association committee on awards today announced that the gold medal for the best scientific exhibit in connection with the convention has been awarded to Dr. Frank Hinman of the University of California, and his associates.

Second prize, a silver medal, went to Dr. Benjamin Terry for his demonstration of instructive specimens of pathologic anatomy.

Certificates of merit, the next three awards, were given to the United States Public Health Service, the University of California's department of anatomy, and the League for the Conservation of Public Health of California.

America's Smartest Clothes

The Way of a Maid
One reason why a woman even with a limited amount of cash succeeds so admirably in bedecking herself is that she dresses herself tastily and stylishly from the TOES UP—hosiery, shoes, skirt, waist, hat, and other fixings all in harmony. She's neat and clever from HEAD to TOE. Whereas—lots of men folks with lots of cash look like THIRTY CENTS simply because they're too busy UPSTAIRS to look DOWNSTAIRS at the hang and condition of their PANTS. Most men can't see below the waist-band. They don't give thought to the BIG essential to proper appearance—presentable looking leg-gear. 2-PANTS Suits afford the ONLY WAY to one's always being presentable. The EXTRA pair always pressed and awaiting you insures respectability and double wear. Our 2-PANTS Suits are a credit and an asset to every man. $35, $40, $45.

The Way of a Man

The Only Way

Large Assortment.

Scott Bros

2-PANTS SUITS SPECIALISTS

425-427 South Spring Street

Open Saturday Till 9 P. M.

LEGION SCORES FLAG DISPLAY

Arizona Governor is Asked to Adjust Colors on State Capitol Mast

[EXCLUSIVE DISPATCH]

PHOENIX, June 27.—To the woes of the Governor has been added criticism officially given by the State convention of the American Legion, concerning the way in which the American flag is displayed on the State Capitol. It appears that the flag is at a lower altitude than the statue of Progress that surmounts the dome. The State Executive is asked to make immediate correction.

In the convention the Governor's attitude on the Colorado River pact was condemned and he was criticized also for not having given the Legion an official representative on his Colorado River conference.

SLIGHT CHANGES IN IMMIGRATION QUOTAS

ONLY ALLOTMENTS SHIFTED ARE THOSE OF LITTLE COUNTRIES

[BY A. P. NIGHT WIRE.]

WASHINGTON, June 27.—Only slight changes from the allotments of the last year are shown in regulations promulgated today by the Labor Department, fixing the number of immigrants of the various nationalities who will be admitted to the United States under the "quota" law during the fiscal year beginning July 1.

Allotments unchanged include: United Kingdom of Great Britain and Ireland at 77,342; Germany 67,607, and Italy 42,057.

The changes made for the smaller countries resulted mainly from territorial readjustments in Europe. Austria loses 109, its quota being reduced from 7451 to 7342 while Hungary's quota is increased 109 from the 5638 fixed for the present year. Turkey shows the greatest gain as a result of the Turco-Greek War. She receives 266 more than the 2388 allotted this year, while Greece loses 231, making her total for the coming year 3063. Syria is reduced from 928 to 852. Poland's quota is increased to 39,977 from 31,076. The Russian quota is increased to 24,405 from 21,613. Bessarabia now being merged in the total. The French quota remains unchanged at 5729.

TRACE DELAYED SHIP

[BY A. P. DAY WIRE.]

ABERDEEN (Wash.) June 27. Wireless reports to owners here today declared that the five-masted schooner Elinor H., Capt. Endersen, was reported at the Hawaiian Islands yesterday afternoon after being 128 days out of Newcastle with a cargo of coal. Headwinds caused the long delay.

MONTANA BANKER CLEARED

[BY A. P. NIGHT WIRE.]

GREAT FALLS (Mont.) June 27.—George L. Ramsey, head of the Banking Corporation of Montana, was acquitted by a jury in United States District Court here today of the charge of making false entry in reports to the Comptroller of the currency.

Fridays, Saturdays and Sundays
Leaves Los Angeles 7:45 a.m.
Arrives San Francisco 8:30 p.m.
Day Coaches and Short Order Diner—Open All Day

See the Coast Line by daylight

$19 San Francisco and return
Fridays and Saturdays
Limit 15 days.

$22.50 every day
Limit 90 days
Stopovers

Eight trains each way
Every Day between
Los Angeles and
San Francisco

Southern Pacific

Ticket Offices:
713 West 7th and Main Floor Pacific Electric Bldg.
Station, 5th and Central. Phone Pico 2000.
—in Hollywood, 6768 Hollywood Boulevard.

BOHEMIA PRIES LID OFF PARIS

Annual Quatz Arts Ball is Marked by Splendor

Party Held Chaste Affair in Comparison to Others

Labeled "Reincarnation of Ancient Pompeii"

[BY CABLE—EXCLUSIVE DISPATCH.]
[Copyright, 1923, Public Ledger.]

PARIS, June 27.—Bohemia, having decided it was high time that the "lid was off" in Paris, proceeded to remove it forcibly when the annual Quatz Arts Ball was staged. The classic affair this year was labeled "The Bacchanale at Pompeii," but in the opinion of old-timers the title did not do justice to the party, which was the fourth since the war, and the thirtieth since its foundation.

While it was the most beautiful of such balls, it was also the tamest. Some even went so far as to intimate it was a decorus and chaste affair. There has been a change of heart, due to efforts of the Beaux Arts authorities, and France's edition of Anthony Comstock, who has kept up the agitation started last year, when the ball became an orgy and threatened to result in an international controversy.

However, this year's party had its bright moments. There was a general air of festivity, due partly to the fact that Bacchus was never further away from the three-mile limit than he was last night. The old song about "Every Mary and Jane Takes a Bath in Champagne" would not have been an inappropriate hymn for the Bacchantes present.

TAKES NAP ON FLOOR

Of course, the homage thus paid to the grape had nothing to do with the tired Roman centurion who found the journey to Pompeii so fatiguing that he proceeded to take a nap in the center of the ballroom floor. Those who witnessed the reconstruction of the wine harvest festival in Pompeii became convinced that the inhabitants of Naples' most popular suburb were extremely economical in the matter of clothing. Paint was regarded as a good substitute for cloth, and was used with striking effect.

Magnificently decorated loges and various ateliers encircled the ballroom of Luna Park, and made a wonderful frame for the 3000 dancers. Frescoes of old Pompeii blossomed forth anew in all their ribald picturesqueness. Dancing girls, gladiators and Roman legionnaires leaned forth from terraces and balconies brilliant with multicolored draperies.

Across one end of the ballroom the committee sat in a replica of the royal tribune of the Pompeian amphitheater. Facing it was a stand on which rival models exhibited their undraped charms in order to compete for the honor of being selected as the most perfect thirty-six in Paris.

Considerable excitement and some minor injuries resulted when a stand bearing the Three Graces, clothed only in their chastity, overturned when it was run into by an Egyptian slave, who had an idea he was tackling a football dummy.

The defile of the ateliers before the judges' stand was the most striking event of the ball. All the honors went to a float on which four exquisite undraped models held aloft an enormous champagne glass in which was seated a piping Pan, whose body was coverd with green paint, and whose horns and hoofs were of gold.

FLIGHT ENACTED

Although the official hours of the ball were from 9 to 6, the defile back to the Ecole des Beaux Arts started shortly after 5. The Arc de Triomphe witnessed a weird sight which, in some respects, must have resembled the flight when Pompeii was destroyed, a host of refuges in bedraggled costumes accompanying gaudy chariots. The pincipal witnesses were cab drivers and policemen, the latter virtuously declining all offers of champagne, which was the only loot carried by the devotees of art and their lady friends.

When the Place de la Concorde was reached the satyrs, fauns and other folk, looking slightly more human, danced wildly when one of their number insisted on bathing in the fountain facing the Hotel Crillon, despite the violent objections of a member of the committee. But when the gay youth swam in the fountain a band blared loudly amid the crowd's cries of "vive l'Amerique!" The committee member continued to register protest and was answered by a handful of cold water in his face. Whereupon a fight started which swelled the total of the evening's casualties.

GASOLINE SWINDLE CHARGED IN BERLIN

PLAN TO MAKE MOTOR FUEL FROM WATER IS FAKE, VICTIMS AVER

[BY CABLE—EXCLUSIVE DISPATCH.]

BERLIN, June 27.—Leopold Bitz, international swindler, who once separated Americans and dollars with the story that he had discovered a process for making gasoline out of water and a few minor ingredients, has been arrested for selling the same story here. He recently appeared in Berlin under the name of Baron von Orloff, and convinced many persons that his title was authentic by showing pictures of himself with the Kaiser and Bethmann-Hollweg.

The story that he could make motor fuel out of water attracted the attention of a Friedrichshaven factory owner, who provided him with a laboratory, a distilling apparatus, water and an assortment of chemicals. Persons anxious to benefit from his epoch-making discovery, contributed generously toward the financing of his experiments. But when he failed to produce any gasoline, they appealed to the police and it was discovered that his "the Kaiser and me" pictures were double exposures and his distilling apparatus was a worthless combination of pipes and spigots.

Building of the Capitol at Washington, D. C., was begun 131 years ago.

BECOMES GROOM AND GRANDPAPA

Educator Weds Same Day Daughter by First Wife Becomes Mother

[BY A. P. NIGHT WIRE.]

BELOIT (Wis.) June 27. Dr. M. A. Brannon, chancellor of education for Montana, became a grandfather and bridegroom all in the space of six hours here today. The former Beloit College president was married to Dean Anna Lytle Tannahill, former dean of Beloit women, at 2 p.m. today. Six hours before his daughter by his first wife presented him with a grandson. His daughter is the wife of Prof. L. St. Ballard, head of the Beloit College department of economics.

BUILDING LABOR UNION STRIKES

(Continued from First Page)

E. Dever's ruling, on three points, the first being that the State had failed to prove a conspiracy between Mader and any other party.

CONVICTION UPHELD

In reply to this, the Appellate Court states:

"It is perfectly clear that $750 was paid Mader as graft money for calling off a strike. It was also evident that Mader was not working alone but in conjunction with someone, with whom he divided the money which he received. There was clear testimony to a conspiracy."

The higher court ruled against the defense attorney's contention that testimony had been admitted which should have been excluded.

Instructions of Judge Dever to the jury, which were also objected to, were declared a "fair announcement of the rules of law."

MANY MEXICANS IN TUCSON

[EXCLUSIVE DISPATCH.]

TUCSON (Ariz.) June 27.— According to a census taken by Mexican Consul Francisco Millett. Tucson contains 4000 Mexican citizens. This number is not comprehensive of the entire Spanish-speaking population, which mainly has American citizenship, in families that date back even 100 years in local residence.

POLITICAL MUD DAUBS MEXICO

Personalities Injected into Presidential Campaign

Charges Made in Election of Nuevo Leon Governor

Obregon Accused of Forcing Friend into Office

BY W. D. HORNADAY

[EXCLUSIVE DISPATCH.]

MONTEREY (Mex.) June 27.—Injection of personalities into the campaign for the Presidency of Mexico is the latest development of the national political situation. In a signed manifesto Gen. Antonio I. Villareal of Monterey accuses President Obregon of being determined to name the next President of Mexico by using the powers of his office to control the elections, which are to be held next year.

Another charge made against the Obregon government by Gen. Villareal in the manifesto is that it defrauded the citizenship of the State of Nuevo Leon, his native State, of their suffrage. He emphatically states that in the recent election in this State Gen. Porfirio Gonzales received the highest number of votes and next was Alfredo Perez and the last one in the race was Capt. Aaron Saenz, a former Carrancista diplomat.

FRAUD CHARGED

Saenz, through the influence of Alfredo Pani, has been acting as chief clerk in the Foreign Relations Department, and it is asserted has the backing of Gen. Plutarco Elias Calles, who is determined to seat Saenz as Governor of Nuevo Leon, although he was the lowest man.

President Obergon, the manifesto says, has sent for Gen. Porfirio Gonzales and Elias Calles has sent Prieto Laurenz and several other radical Congressman for the purpose of inducing the State Legislature of Neuvo Leon in canvassing the returns to throw out all votes except those cast for Saenz and declare him elected.

Obregon has personally taken notice of the Villareal charges and has issued a statement that he has no candidate for the Presidency and that he does not intend to have any army official back any candidate for the Presidency, but that it is to be a free-for-all fight without any government imposition. Obregon does not refer to the Nuevo Leon governorship at all, but dismisses it with the statement that the votes have not yet been canvassed.

MRS. HARDING IS FOR SCOUTS

Declares She Feels Safer When Boys Are Guarding the President

[BY A. P. NIGHT WIRE.]

TACOMA (Wash.) June 27.—Mrs. Warren G. Harding feels safer when Boy Scouts aid in guarding the President, according to a telegram received from the President's party today by Harrison E. White, local scout master.

"Mrs. Harding states she felt safer when Boy Scouts aided in guarding the President," the message said. "Please make offer to local committee of the services of a small guard of Boy Scouts."

The Boy Scouts who will help guard the President on his visit here July 5, will be selected from the older boys, Mr. White said.

DEFAULTS ARE FILED IN SUTTER-BUTTE PROJECT

LANDOWNERS IN SACRAMENTO VALLEY AFFECTED BY STATE'S MOVE

[BY A. P. NIGHT WIRE.]

SACRAMENTO, June 27.—Defaults on nearly 11,000 tracts of land involved in the suit to test the validity of the $8,000,000 bond issue for the Sutter-Butte bypass project No. 6 were formally entered in the Superior Court of Sutter county at Yuba City today, according to announcement here of Peter R. Gadd, secretary and member of the State Reclamation Board. Landowners in practically every county in the Sacramento Valley are affected by this suit.

The defaults were entered by Stephen Downey, attorney for the reclamation board, who stated only five protests were filed. The protestants represented landowners on the west side of the Sacramento River.

A decision on the bond validation suit will not be secured until the Supreme Court acts on another pending suit to establish the validity of the assessments against the lands, officials said.

POLISH WAR HERO TO VISIT IN LOS ANGELES

GEN. JOSEPH HALLER, CONQUEROR OF BOLSHEVIKS, DUE IN OCTOBER

Gen. Joseph Haller, acclaimed as one of Poland's greatest heroes and the man who in 1920 organized an army of 100,000 men, women and children that defeated the Bolsheviki at the gates of Warsaw, will be in Los Angeles early in October, according to C. S. Konczalski, Polish-American newspaper man who is bringing him here.

As a result of Gen. Haller's feat in driving the Bolsheviki out of Poland, he is said to have been compared by historians with King John Sobieski III, who defeated the Turks at Vienna.

A reception will be arranged by Polish residents of Los Angeles, it was stated.

The "Hope Diamond" was purchased by Mrs. Edward B. McLean, of Washington, D. C., in 1909 for $180,000.

TRANSPORT BATTLES SEAS

Tiny Government Vessel Makes Los Angeles Harbor After 4000 Miles Continuous Fight

Successful in an almost continuous battle with heavy seas for more than 4000 miles, the tiny United States transport Gen. Frank M. Coxe, en route to San Francisco, arrived late yesterday at Los Angeles Harbor after taking practically five months to make the first 6600 miles of her maiden voyage from Charleston, W. Va., where the vessel was launched.

The first nineteen hundred miles of the Gen. Coxe's maiden voyage, from Charleston, where she sailed on January 28, was on the Kanawha River, the Ohio River and the Mississippi. On the river trip to New Orleans, the Gen. Coxe was accompanied by her sister ship, the Gen. John McE. Hyde, which was en route to New London, Ct.

MASTS UNSHIPPED

Encountering high water as they sailed down the river, the two vessels' masts were unshipped so they could pass under bridges, and on April 1 they arrived at New Orleans, three months out from Charleston.

Within a few hours of the time the Gen. Coxe left New Orleans, towing two sixty-foot "Q" boats, valued at $20,000 apiece, for the Panama Canal, her troubles began. The ship ran into a seventy-mile gale, and 260 miles offshore one of the "Q" boats became disabled and sank. A short time later the other "Q" boat went adrift with her crew but was picked up safely off St. Petersburg, Fla.

Passing through the canal, they encountered another storm which tossed the small vessel like a cork until she put into Manzanillo. The Gen. Coxe was accompanied by the transport Edgmoor from the Panama Canal to San Diego. Soon after leaving Manzanillo, another hurricane hit them and the steamer was tossed badly until she reached San Diego. The only smooth portion of the voyage of the little transport was between San Diego and Los Angeles Harbor.

SHOWS STORMS' EFFECTS

As the Gen. Coxe lay at the Los Angeles Steamship Company dock, her broken windows and battered ports gave testimony to the many encounters with the sea. The entire crew agreed that "seeing as she has not sunk, she will never sink."

Capt. H. E. Halvorsen has commanded the Gen. Coxe duhing her entire voyage. The ship carries a civilian crew as she is to be turned over to the United States quartermaster's department at San Francisco where she is to be used in traffic between various government posts on the bay. Capt. E. K. White, transport quartermaster, is the only Army representative making the voyage. The crew consists of twenty-two men.

The Gen. Coxe is 191 net tons, 150 feet in length over all, ten feet of draught and twenty-eight of beam, and capable of twelve and a half knots per hour. She was launched in December, 1922. The cost of the ship is said to be $350,000.

FIFTEEN ARE INJURED AS CARS CRASH

Two Trolleys Attempt to Cross at Same Time at Twelfth and San Pedro

Two persons were seriously injured and thirteen others received cuts and bruises when two trolley cars of the Los Angeles Railway Company collided at the intersection of Twelfth and San Pedro streets early last night.

According to witnesses, the accident accurred when an eastbound Hooper-avenue car attempted to cross the street at the same moment a south bound San Pedro car started across Twelfth. The impact hurled scores of persons from their seats and scattered glass over the panic-stricken passengers.

Those seriously injured are:

Manola Gunn, 23 years of age, 1336 East Fifty-fifth street; possible internal injuries, cuts and bruises. David Patterson, 42 145 East Fifty-fourth street, motorman of the San Pedro car; crushed chest and possible internal injuries.

Thirteen others, mostly negroes, were treated at the Receiving Hospital for bruises and lacerations. They were sent to their homes after treatment and gave their names and addresses as:

Sally Johnson, 35, 1409 East Twenty-fifth street, negress; cuts, bruises. Rosa Rogers, 39, 1609 East Fourteenth street, negress; cuts and bruises. Addie Oliver, 22, 11134 Peck street, Watts, negress; wrenched forearm. Charlie Webb, 17, 1429 East Twentieth street, negro; sprained wrist. Felix Dearing, 29, Ely Hotel, Twelfth and Central, negro; sprained ankle. Joe Taylor, 38, 830½ Naomi street, negro; contusions. Al Nilstein, 21, 1559½ East Twentieth street; cuts. John Blackburn, 52, 2215 Long Beach avenue, negro; both wrists sprained, shoulder and knee sprained. Harry Lapsley, 45, 2026 Amey street, negro; broken rib, contusions and abrasions. Fred Young, 36, 1426 East Twenty-fifth street, negro; sprained ankle. Matthew Alston, 33, 1418 East Twentieth street, negro; cuts. Ethel Ivey, 32, 730 East Thirty-second street, negress; cuts. Ethel Smith, 29, 1704 Central avenue, negress, cuts and bruises.

An official investigation is being made by the railway company to determine the cause of the accident. It is believed that the motormen of the two cars misunderstood the other's signals and that after starting their cars could not stop in time to avoid a crash.

F. J. Jordan, motorman, and B. Emmer, conductor, composed the crew on the Hooper-avenue car. The San Pedro car was in charge of D. L. Patterson, the injured motorman, and a conductor whose name is believed to be McKernon.

Shields & Orr
(The Good Tailors)
414-416 W. 6th St.
Established 1902

EVERY MORNING IN THE YEAR Los Angeles Times
The Times Building, First and Broadway
90c per Month DELIVERED BY CARRIER
By Mail, in Postal Zones 1 to 4, including California, Arizona, $12.20; Monthly, $1.05. In Zone 5 (including Colorado, Idaho, Oregon, Washington. Yearly, $16.00; Monthly, $1.50. In Zone 6 (Utah, States, Canada and Mexico Yearly, $18.00; Monthly, $1.50.
Entered as second-class matter, Dec. 4, 1891, at the Postoffice at Los Angeles, under the Act of March 3, 1879.
THURSDAY, MORNING, JUNE 28, 1923. VOL. XLII.

ON COURT MOURNERS' BENCH

Judge Bledsoe Disposes of Heavy Run of Liquor Violators in Three-day Session

The judicial mourners' bench, created for the boot[illegible] have got tired standing around on one leg waiting to be tried for violation of the various phases of the liquor laws, began a three-day [illegible] in the rooms of United States Commissioner Long yesterday, [illegible] United States District Judge Bledsoe handing out the [illegible] prizes.

The series of sessions is for the benefit of the law violators who are willing to contribute to the "kitty" of Uncle Sam, in the shape of fines, rather than spend all their money on lawyers and take a chance with a jury.

At the first run of the judicial mill the following cases were disposed of, and the fines imposed were either paid down on the nail, or the money was taken from cash bonds on file in the Federal court.

HIGH COST SET OUT

The high cost of violating the Eighteenth Amendment hit the ceiling with the first batch of offenders, when Max Niemitz and Harold Lipstein, of the Angelus Drug Store, paid a total of $2504. Lipstein drew $2001 and Niemitz had to be satisfied with but $503.

Fred Thompson contributed $75; H. Laughlin, $250; George McAuliffe, $500; A. C. Storer, $250; August Nordine, $500 and A. P. Lant, $150.

During the noon hour, it was bruited about among the defendants that the prices were not so all-fired attractive after all—not nearly as cheap as the immunity bath recently ordered in San Francisco—and a resolution, a bit informal, but unanimous, was voted that there be no big rush of the moonshiners, as a protest against the high cost of the fines. They claimed that but nominal figures should be assessed, but the judgments so far paid were just about the same as if they had stood trial and been convicted, or had pleaded guilty in the ordinary way. They thought the figures should be cut.

AT AFTERNOON SESSION

At the afternoon session of the court the following fines were assessed and paid after pleas of guilty, and on the recommendation of Mark Herron, Assistant United States Attorney:

H. J. McLemore, $350; Joe Brandford, $500; John Uarte, $75; Mrs. Helen Hennessey, $75; Vita De Barry and Mrs. De Barry, $750; C. E. Brown, $500; W. F. Brown, $151; W. J. Newman, Milton Lipstein and C. H. Lickner, $750; Ike Wachtell, $500; Sam Kupperman, $1500, and Sol Rosenfeld, $1500; Jo Cormalino, Alex. Rolla, $300; R. Elliott, $26; H. Hoyasha, $500; K. Takamoto, $500.

When Tommy Jacobs of the Log Cabin on West Washington street, appeared and pleaded guilty to three charges of sale of liquor, Judge Bledsoe said:

"Persistency is a good thing in some cases, but you are headed straight for the penitentiary if you do not obey the law."

Jacobs did not reply. He was fined a total of $1750, which he paid.

Pedro Ferro, the last of the day, paid $75 for possession. A total of about $15,000 was paid in during the day. A number of prominent defendants are booked for an appearance today, and the ticket of one of the expected audience is marked $4000.

MACK SAYS MARRIAGE WILL LAST

Actor Blames "Fo[illegible] Sign for Rumor He's Fourth Wife Had Quit

Willard Mack's matrimonial [illegible] has not been wrecked for the fourth time in spite of the [illegible] that a number of his friends whispered it about.

"There never has been a [illegible] my life when I have been happy," said the writer and actor. "I'm 45 years of age now and set for life."

"Here's how it started," explained, "and it's not [illegible] start a story about my domestic troubles. My wife and I moved to our new home, [illegible] posa avenue, Hollywood, a number of our friends came to former home on Pacific avenue were confronted with a huge reading: 'For Sale—[illegible] gain.' They just [illegible] rest.

"I have just signed a [illegible] tract with Mr. Schenck of United Studios to take charge two plays, which will be [illegible] soon, so I'm stuck here for [illegible] time."

Mr. Mack, whose real name Charles Willard Mack, started his matrimonial career several years ago by marrying Leone. They were divorced, he married Marjorie Rambeau with the same result. His [illegible] was Pauline Frederick and the [illegible] was Mrs. Beatrice "Bebe" Fo[illegible] whom he married January 11, [illegible] and with whom he will not, he says, "until death do us part."

FOR THOROUGHFARE

Council Will Pass Ordinance today for Tenth Street

City Council will [illegible] morning the final ordinance [illegible] the opening and widening of [illegible] street to 100 feet for a distance [illegible] nearly ten miles between the [illegible] and west city boundaries. [illegible] improvement will cost $1,000,000 [illegible] and will be completed in [illegible] four years.

The city will start condemnation [illegible] suits at once to acquire the property necessary for the creation of the new 100-foot traffic highway.

"Well, my father says [illegible] the wisest man because he never married," was the [illegible] rejoinder.—[Columbus Dispatch.]

WILEY B. ALLEN CO

ESTABLISHED 1873

Eight stores in principal cities from Portland, Oregon to San Diego, California

416 to 418 S. Broadway Telephone: 821-131

Exclusive Agents in this territory for the following distinguished

PIANOS and PLAYERS: Mason & Hamlin, Hardman, Conover, Ludwig, Harrington, Kingsbury, Wellington, Milton, Euphona Reproducing Piano

PHONOGRAPHS and RECORDS: Victor, Brunswick, Burnham (Main floor)

COURTESY . SERVICE . EXPERIENCE . SATISFACTION

Once More shipments arrive and make possible our—popular "*Magic 16*" offer

Your choice of

Victor or Brunswick

$150.00 Console Models and $10 Prize List of Records ($160 total)

(Victors and Brunswicks)

$16 now and $10 monthly

York Brunswick, $150 Crystal Clear Console Model

Surprise them at home *tonight*....with their favorite selections, played by the world masters—sung by the celebrated singers in the realms of "classic" or "jazz." The home is never completely happy until it possesses a phonograph.

$10 PRIZE RECORD LIST

(Victors and Brunswicks)

—or you can select your own $10 list

Red Moon—Hawaiian Novelty Orchestra
After Every Party (Waltz)—Hawaiian Novelty Orchestra
When Will the Sun Shine for Me? (Fox Trot)—Cotton Pickers
Down by the River (Fox Trot)—Cotton Pickers
That Red Head Gal (Comedienne)—Marion Harris
Two Time Dan (Comedienne)—Marion Harris
I Hear You Calling Me (Tenor Solo)—John McCormack
Sally, Won't You Come Back? (Tenor Solo)—John Steel
Bring Back My Blushing Rose (Tenor Solo)—John Steel
Everything Is K. O. in K. Y. (Fox Trot)—[illegible] White Way Orchestra
Saw Mill River Road (Fox Trot)—Paul Whiteman Orchestra
My Wild Irish Rose (Violin Solo)—Frederick Fradkin
Missouri Waltz (Violin Solo)—Frederick Fradkin
Velma (Saxophone Solo)—Rudy Wiedoeft
Saxophone Fantasie—Rudy Wiedoeft
Mrs. Rastus Johnson's Joy Ride—Ralph Williams
Brother Jones' Sermon—Ralph Williams
Woodland Echoes (Violin, Flute, Harp)—[illegible] Trio
Juanita (Violin, Flute, Harp)—[illegible]
Forza del Destino (Swear by This Hand)—[illegible] and Scotti

Please send me more details regarding Brunswick "Magic 16" offer.

Name ..... Address .....

Times 6-28-23

THE OWL DRUG CO.

57 VARI[illegible]

Your favor[illegible]
talcum
is right at [illegible]
Owl Drug St[illegible]
57 varieties
salesper[illegible]
alway[illegible]
"We h[illegible]

The Owl

45 Stores in [illegible]

A National Institution

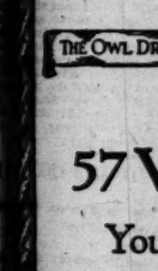

Branch Office Chicago

607 S. Hill Los Ange[illegible]

Pants
Your C[illegible]
Perfe[illegible]
Bring or[illegible]
MAI[illegible]

TADY MOTOR SALES COMPANY NASH

NASH — LAFAYETTE

50 Per Cent Mo[illegible]
are being bu[illegible]
than were ma[illegible]

Reputation tr[illegible]
Ask any Owne[illegible]

MONUMENTS WILL MARK YANKS' PATH IN FRANCE

Commission of Service Men Being Selected to Properly Place Memorial Shafts

BY THE OBSERVER
[EXCLUSIVE DISPATCH]
[Copyright, 1923, Public Ledger.]

NEW YORK, June 27.—"To you from failing hands we throw the torch; be yours to hold it high," was our sacred legacy from the immortal poet of Flanders fields in the World War. Exactly where we carried it, by whom and how is going to be graphically told upon the very soil of France stained red with American blood.

Brig.-Gen. McA Palmer of Gen. Pershing's staff has directed the compilation of the plan, which is to be comprehensive. A battle memorial commission is now being selected—military circles in New York are alive with interest as to who is to sit in Washington and the powers of the Army plan. The commission will consist of a representative each from the American Legion, the Veterans of Foreign Wars of the United States, the Disabled American Veterans of the World War; the Gold Star Mothers, the United States Army and the United States Navy.

Finally, the plan takes history to the battlegrounds. All of the farthermost points of the American advance will be marked. Relief maps in bronze, showing our troops at different stages of the various battles in which our troops participated, will be put up. Last but not least will be ground marks at every point where in 1917-18 was the American headquarters—G.H.Q. Army, Army Corps, division, and brigade.

Since the signing of the armistice November 11, 1918 pilgrimages have been constantly sailing from New York for the American battlefields of France. An inspiration was that of Col. Fred Feigl, whose only son, Lieut. Jeff Feigl of the Seventh Field Artillery, was the first American officer to be killed in France. The father never until his had walked across every spot on the West Front where his son fell, and in memory of the sad episode Col. Feigl has erected a shaft twenty-five feet tall at Fontainebleau, where is located the French school of practical artillery and engineering. Young Feigl was an artillerist.

"This monument will forever settle the question of whether or not the Americans had artillery in France," said Col. Feigl today.

The first division has an association of former members that has erected five small shafts—respectively located in the Toul sector, the Mont Didier sector, near Soissons, near St. Mihiel and in the Argonne. They stand about seven feet tall, are topped with bronze eagles, and carry tablets containing the names of those killed near that location.

Another division that has taken time by the forelock in monument expansion is the Fifth, which took part in the St. Mihiel operation and the Meuse-Argonne offensive. It has put up quite a number of concrete posts, but whether they have historical accuracy is a mooted question. Those who have been overseas since their erection say that at least the posts are located where they can be seen by tourists. The marines have hewn their part in the Belleau Wood fight upon a huge rock there, but those who were there when the fighting was on know that the Ninth and Twenty-third Infantry regiments of the Army did as much as the Fifth and Sixth Marines in beating the Germans back up the road from Chateau Thierry.

The Twenty-seventh Division, which fought alongside the British, has a modest little three-foot-high landmark at Bony Sur Somme, which town was captured in the midst of a heavy fog under an intense barrage of high-explosive gas and smoke shells by the One Hundred and Eighth Infantry, the old Third Regiment of Buffalo, N. Y. There are various other minor shafts and monuments scattered along the paths of valor taken by various divisions, and it is eminently proper to state that this is unfortunate, as no veterans of a division should be permitted to mark its front-line positions out of justice to other divisions.

Hence the real blessing of an official army plan for official ground marking in France. The battle monuments commission, however, is a concession to political expediency rather than military or historical necessity.

Up to the close of the war forty American divisions had reached France. Seven were Regular Army, seventeen National Guard and sixteen National Army. On Armistice day our troops represented 31 per cent of the strength of the Allied forces in France and held 22 per cent of the length of the western front. Of the forty divisions the infantry personnel of twelve divisions were used as replacements.

Replacements are troops put into divisions to fill their holes caused by death and other forms of casualties, such as wounded and missing. To turn a soldier into a replacement is about the cruelest thing that can happen to him. He is torn from his unit (the company, the regiment and the division he has learned to love and cherish) and rushed to another company in a regiment of a division that he has nothing in common with and where he is a stranger.

Whatever bravery he may show in the new environment is lost to the unit which the home folks saw him march away with. Some of our lads never got over the shock of working themselves into a state of pride over the unit in which they were trained, only to be shunted into another unit overseas.

"If monuments are going to be erected in France, some of them ought to commemorate the six National Guard divisions and the six National Army Divisions that were broken up after their arrival in France and fed into the so-called combat divisions," said a veteran officer today. "It is mighty fine to read of the valor of the First Division, the Second Division, the Forty-second Division, the Third Division, the Fourth Division and the other lucky divisions that fought as units. What is left out is the great part played by the men from the replacement divisions. Give these lost replacement divisions a show—they deserve each at least a line cut in the stone."

The National Guard replacement divisions were Thirty-first, from Georgia, Florida and Alabama; Thirty-fourth, from Iowa, Minnesota, Nebraska and North Dakota; Thirty-eighth, from Kentucky, Indiana and West Virginia; Thirty-ninth, of Arkansas, Mississippi and Louisiana; Fortieth, from California, Utah, Colorado, Arizona, and New Mexico, and the Forty-first, from Washington, Oregon, Montana, Idaho, Wyoming, North Dakota, Colorado, South Dakota, New Mexico and District of Columbia.

The National Army replacement divisions were: Seventy-sixth, from New England; Eighty-third, from Ohio and West Virginia; Eighty-fourth, from Kentucky and Indiana; Eighty-fifth, from Michigan and Wisconsin; Eighty-sixth, from Illinois and the Eighty-seventh, from Arkansas, Louisiana and Mississippi.

Having paid the heart-racking price of arbitrary effacement, perhaps there is something coming to these replacement units in the way of monuments. Every shaft to a combat division should have engraven upon it the names of all the divisions from which replacements were supplied. Such recognition is the smallest reparation due the States that sent heroes to the war and were robbed of the credit in the requirements of the emergency.

Dr. MacMillan's studies of glacial movements during his previous expeditions and his well-formed theory that the new ice age, the fifth in the world's history is approaching have attracted widespread attention. Even those scientists who, admitting the possibility, refuse to predict a rise in the fur market, agree that the work of Capt. MacMillan is of great importance.

SCIENCE IN THE DARK

It is admitted that the causes of the four ice ages are not definitely known. But it is known that the periods of the return of the ice have been irregular, and no scientist will say it will not return again.

The ice retreated northward from New England about 30,000 years ago. It is only about 12,500 years since the uncovering of Sweden began, and Swedish scientists, who lead in the study of glaciers, only recently obtained a full chronology of the retreat of the ice from Hartford, Ct. to St. Johnsbury, Vt.

To discover evidences of glaciers, one need only to visit Central Park, on Manhattan Island, where the solid rock is cut deep by the massive ice cap, which is known to have attained the thickness of a mile.

The question that concerns scientists is, when will it come again?

Dr. E. O. Hovey, chief geologist of the American Museum of Natural History, New York, who has done field work in the Far North, holds it is too early to form a definite opinion on the data now at hand.

He says, however:

"There could be several causes contributing to another ice cap. Climatic changes might be brought about that would fail to melt the snows, and the accumulated snow of years result in glaciers that would creep slowly over the land. These climatic changes might be purely local or they might be the result of changes in the orbit of the earth, which take place about every 211,000 years.

"No exact cause for Ice ages has been discovered. We had four of them at irregular periods, and one cannot say when the next will occur. I do not think that the present ice cap over Greenland would extend over our continent, as some believe, but I am not altogether acquainted with some of the theories advanced.

SEASON LINES A SYMPTOM

"When one considers the theory of an increased number of icebergs as an indication of the forming of a new ice cap the question of seasonable conditions and climate comes up again. I do not believe there is any evidence of increasing icebergs off the Newfoundland Bank, even though some of the Greenland glaciers which form the icebergs have shown some increased activity. Melville Bay, for instance, was crowded with ice in 1916 while I was there and the preceding year was free from ice.

"These bergs may or may not drift south to menace navigation in the summer. Last winter was a hard one in the north, but there may be no increased bergs as the result, while another year may bring out many of them.

"Most of the bergs come from the Jacobshavn Glacier in Disco Bay, for this glacier is very active. Yet I doubt that the glacier itself is advancing faster than snows accumulate and ice forms back of it. The thickness of this glacier is unknown and must be very great. There has been a slight advance down the valley of Brother John's Glacier at Etah, about a mile since it was discovered sixty years ago, but no definite advance was shown during a four-year observation of it while Etah was the headquarters of the MacMillan Crockerland expedition.

"Greenland may be assumed to be covered with the remnant of previous Ice ages, but we are hardly in a position to say when another one is coming."

Dr. Ernest Antevs of the University of Stockholm, who did field work in New England last year under a Swedish scholarship and the auspices of a grant from the National Research Council in Washington, and with private means, was chiefly concerned with the recession of the last ice sheet.

He learned that it took the ice 4100 years, or at the rate of 238 feet a day, on the average, to recede the 185 miles from Hartford to St. Johnsbury. The rate of retreat in some places was 328 feet a year, and in one stretch 525 years was required for it to retreat but 243 feet. On the other hand, the ice had a habit of oscillating, and it returned to some spots after having left 258 years earlier, and in other places after having left 350 years earlier.

Students of the subject say that even if the earth did suddenly become eccentric and shift its orbit, the first evidence of it would be later springs and summers, and that finally the snow would remain all the year around. It would pile higher as the years went by, and the character of the country would become as we now know the Arctic to be. The heavier accumulations of ice in higher altitudes would press down the valleys, gathering immensity as they came in glaciers, and crumbling the great cities of our civilization before them. A new ice age would be upon the world.

"TIMES" INFORMATION AND RESORT BUREAU

New Night Service Now in Effect
Questions Answered Up to 11 P.M.
Every Night Except Sunday

Strangers and newcomers, children and old folks, need never worry if they arrive in Los Angeles after regular business hours. If they wish to know how to reach any street, suburb or surrounding town, how to get to depots, bus lines, theaters, hospitals, schools, hotels or resorts, all they need do is step in any telephone booth and call up the Times Information and Resort Bureau.

It will be a pleasure to furnish such information, and every effort will be made to make directions simple, clear and understandable.

Tell your family and friends, about this new night service, always ready and cheerfully performed, every night except Sunday until 11 p.m.

Telephones: Metropolitan 0700 or "10391"

American Yarn Hit by Chinese Drive on Japan

[BY CABLE—EXCLUSIVE DISPATCH]

HONGKONG, June 27.—Chinese students, keen on their anti-Japanese boycott movement, recently interfered with a shipment of cotton yarn at Shekki, which included many American and British bales.

About 100 bales were being unloaded at the port named for transshipment to Fatshan when a crowd of students came along and demanded that the goods be shifted to another boat, as they were of Japanese origin. Merchants on the scene pointed out that the shipment included American and British yarn, but the students persisted in moving the stuff, although they eventually agreed that the goods should be taken over by the local Chinese Chamber of Commerce for investigation.

Some days later it was discovered that ninety of the bales had been stolen, and the merchants are now demanding that the students make good the loss. The cargo had been originally shipped from Hongkong.

Supreme Court Passes Farrar Divorce Action

[BY A. P. NIGHT WIRE]

NEW YORK, June 27. — Miss Geraldine Farrar, opera singer, was granted a decree of divorce from Lou Tellegen, her actor-husband, by Justice John Tierney of the Supreme Court today. The decree was granted on recommendations of Referee Mahoney, who conducted the divorce hearing.

Under the interlocutory decree, Miss Farrar was permitted to resume her maiden name and was given the privileges of marrying again. This privilege was denied Tellegen, who was directed to pay the costs of the action. The decree will not become final until three months from today.

Man-Woman Is Ordered Bound to Grand Jury

[BY A. P. NIGHT WIRE]

CHICAGO, June 27. — Fred Thompson, the masquerading man-woman, charged with being the smiling woman bandit who shot and killed Richard Tesmer, today was ordered held by the Coroner's jury investigating Tesmer's death to the grand jury on the charge of murder.

The jury also recommended that the police continue their search for the male companion of the smiling bandit, and, when he is arrested, hold him on a similar charge.

TEACHER RETIREMENT FUND AUDIT IS SOUGHT

STATE BOARD HEAD SAYS REQUEST NOT RESULT OF GOVERNOR'S ACTION

[BY A. P. NIGHT WIRE]

SACRAMENTO, June 27.—The State Board of Education at a meeting here today adopted a resolution requesting the State Board of Control to make a complete audit of the teachers' retirement fund. E. P. Clarke, president of the board, said the audit has been asked to provide information desired by the board with regard to the condition of the fund, and has no bearing whatever on a recent declaration by Gov. Richardson in vetoing a bill to increase the amount of the allowance for retired teachers that the fund was insolvent. The bill would have increased the allowance from $500 to $720 a year, and the tax on teachers from $12 to $24 a year.

Will C. Wood, State Superintendent of Public Instruction, replied to the Governor's statement by declaring the fund was not insolvent, that there was a substantial reserve on hand and that the amount in the fund was increasing at the rate of about $200,000 a year.

RABBI MARTIN MEYER FOUND DEAD IN STUDY

[BY A. P. NIGHT WIRE]

SAN FRANCISCO, June 27.—Rabbi A. Meyer, 44 years of age, one of the best-known churchmen in the West, was found dead in his study early today, supposedly a victim of heart complaint. He had retired to his study at midnight. Rabbi Meyer was head of the Temple Emmanuel, one of the prominent synagogues in the city.

An autopsy disclosed no apparent cause of death, and Rabbi Meyer's stomach was sent to the city chemist for analysis. The Rabbi played twenty-seven holes of golf with his physician, Dr. Ralph Rabinowitz, yesterday, and appeared to be in perfect health.

San Marino Manor

On Huntington Drive

A home among full grown orange trees, on lands of romance and beauty, that once belonged to the Mission Padres of San Gabriel. That is what you are offered in the San Marino Manor subdivision—a portion of the famous and beautiful Van Nuys Ranch.

An opportunity to buy at a moderate price a home in a section of exclusive estates. All the beauty, advantages and attractions that caused the man of wealth to choose this locality for his estate—may be yours in a home at San Marino Manor.

Reasonable Prices and Terms

So that you may own in San Marino Manor, a home with spacious grounds, at less than cost of a small city home, and away from high taxes and assessments. Near enough to the city to reach it within 25 minutes.

Come out today—any day—prepared to select a lot so located that it will more than meet your ideals of your home. Get the wonderful view of the Sierra Madre Mountains, the Huntington home and library and the magnificent hotel. Sense the joy and freedom and peace of living in a city of homes.

Office on Tract Open Every Day

Motoring east on Huntington Drive you will pass the San Marino School and new City Hall, in the Spanish type of architecture. Continue a quarter mile to the Tract.

Frontage of lots 60 to 100 feet with varying depths to 200 feet.

Improvements all the finest. Water, gas, electricity.

Terms and prices that make it easy to buy. Reasonable building restrictions.

In the city of San Marino—and all city and county taxes for 1923-4 are paid.

Twenty-five minutes from the business center of Los Angeles. Two miles from Pasadena and San Gabriel.

Exceptionally fine school — both Grammar and High, with free bus transportation for all students.

I. N. VAN NUYS HEIRS, Owners
1011 I. N. Van Nuys Bldg., 7th and Spring Main 204

THE OWL DRUG CO. BETTER DRUG STORES

57 VARIETIES!

Your favorite brand of talcum powder is right at hand in the Owl Drug Store. We stock 57 varieties so that the salesperson may always say "We have it!"

The Owl Drug Co

45 Stores in 20 Cities

A National Institution Thirty Years Old

A Match for Pants to Match Your Coat and Vest
Any Pattern
Perfectly Tailored
Bring or Mail Vest or Sample.
MATCH PANTS COMPANY
Branch Office Chicago
607 S. Hill St., Opp. Pershing Square
Los Angeles, Cal. Phone 136-80.
Room 515 Consolidated Bldg.

FORD MOTOR SALES COMPANY NASHGRAM FIGUEROA AT 11TH PICO 1523
LAFAYETTE SOUTHERN CALIFORNIA AND ARIZONA

50 Per Cent More NASH Cars are being built in 1923 than were made last year.

Reputation travels fast—Ask any Owner of a NASH!

To know how good a cigarette really can be made you must try a—

School's Out

That means a vacation trip. Don't worry over your fine furniture, or piano. Store these things with Lyon in fireproof rooms. Our Piano room is specially made for piano storage.

Phone West 513

Let Lyon Guard Your Goods

LYON FIREPROOF STORAGE CO.
1950 So. Vermont

One of the best known Dentists in Los Angeles

All operations without pain. Free examinations and advice.

Special attention to painless extraction of teeth.

Minimum Prices

GOLD CROWNS, 22K	$ 5.00
PORCELAIN CROWNS	5.00
BRIDGE WORK	5.00
SET OF TEETH	30.00

DR. CARR, Dentist
230-31 O. T. Johnson Building
Broadway at Fourth
Hours, 9 to 5:30. Phone 67355.
Sunday and Evening Appointments

WANTS LINCOLN HIGHWAY

[BY A. P. NIGHT WIRE]

VALLEJO, June 27.—At a joint meeting of represenattives of the chambers of commerce of Vallejo, Crockett and Richmond here today, a campaign was started for an alternative route for the Lincoln Highway, running through this city, from Sacramento, or from Stockton. A committee was appointed to attend to the engineering details.

TWO BOYS DROWN

[BY A. P. NIGHT WIRE]

EUREKA, June 27. — Angelo Vatini, 15 years of age, and Dino Sereni, 12, were drowned today when a log on which they were riding in a slough overturned.

Good Eyes
YOUR EYES EXAMINED GLASSES COMPLETE $2.90

¶ An *examination* of your eyes, a *pair* of spherical *glasses*, in a *frame*, *complete* for $2.90. One week only.

¶ *Gold* or *shell frames*, *torics*, *fancy shapes* and *double vision glasses* correspondingly *low*.

¶ The *average* person *does not possess* a knowledge that *will enable* him to *pass* upon the grade or the *optical properties* of a *lens*. He *must* take *somebody's word* for it. If he *places himself* in the care of a *competent Oculist* with *high ideals* of *service*, he is *perfectly safe*. If he gets into the *clutches* of an *unscrupulous spectacle merchant*, it's an *entirely different* story.

¶ It is *so easy* to do it *right* and, *Oh*, so *much more eye comfort*. Correcting the *eye strain* at *once relieves* the *headaches*, *temple pains* and *nervousness*. You *sleep*, *work*, *look* and *feel better* when this *strain* is removed. Upwards of 20 years in Los Angeles. No "drops" used. Some of your neighbors are wearing glasses I fitted.

C. N. HOPKINS, M.D.
Eye, Ear, Nose and Throat Specialist
Suite 201-203-205 Laughlin Bldg.
315 South Broadway
Hours: 9 to 4
Wednesdays and Saturdays Until 7

WATCHES REPAIRED

To add to our fast growing list of satisfied customers we will repair only any American watch for $1.00 and charge wholesale for material used and guarantee its time keeping for 2 years.

$1

REINGOLD'S
521 So. Spring St.

Sure Relief FOR INDIGESTION

6 BELL-ANS Hot water Sure Relief

BELL-ANS

25¢ and 75¢ Packages Everywhere

If you rubbed all the brass off Alladdin's lamp you couldn't wish for anything finer than a Tuxedo from

Jack Bean's Full Dress & Tuxedo Shop
308-309 LOEW'S STATE BLDG. LOS ANGELES
Seventh & Broadway Pico 4893
RENTAL SECTION IN CONNECTION

THE constant smoker finds in Melachrino Cigarettes a delicacy of flavor of which he never tires.

ORIGINAL MELACHRINO
"The One Cigarette Sold the World Over"

"life is worth living at Rancho Santa Fe"

"The most perfectly planned land development project in the world" is the enthusiastic opinion of hundreds who have visited and who are planning to make their homes in

California's Perfect Home Place

Abundant Water Supply
Complete Irrigation System
Highly Restricted Country Homes

5 to 40 Acre Tracts — CITRUS AND DECIDUOUS FRUITS, AVOCADOS, WALNUTS AND OTHER PROFITABLE SEMITROPIC PRODUCTS

—PROSPERITY—BEAUTY—COMFORT—

Ed Fletcher Company, General Sales Agents, San Diego.
L. G. Sheard, Manager, Rancho Santa Fe, Del Mar, California.

Santa Fe Land Improvement Co.
A. B. HARLAN
407-8 Security Building
5th and Spring Sts., Los Angeles, California.

Mail coupon and get the story of RANCHO SANTA FE

Name .....
Address .....
Town ..... State .....

My Stomach—

A Marvelous Herbal Treatment which removes the cause of GAS, SOUR STOMACH, GALLSTONES AND PAINS. Also Treatment for DROPSY in all its worst forms. Its equal unknown. Herbal treatments for all Diseases.

Cured of Stomach Trouble

Mr. and Mrs. T. G. Forrester, 616 North Sawyer St.
Mrs. I. E. Wilkins, 900 E. 97th St.

Cured of Dropsy

T. M. Phelps, 1347 So. Spruce St.
Mrs. Allen Linbocker, 2643 Darwin St.
Mrs. E. A. Puccinelli, 459 E. 90th St.
Jos. Hoeffer, 2653 Central Ave.

Dr. F. E. Chamberlain's Herbal Medical Institute
N.D., D.C., Ph.C., M.C. 310 West 10th St. Tel. 62355.
In Attendance—Physician, Surgeon, Pharmacist, Herbalist, Naturopath, Chiropractor. 17 Years in Los Angeles. Hours 9 to 5. Saturday 9 to 1.

AUCTIONS TODAY
Los Angeles Auctioneers' Association Official Bulletin

AUCTION
Sunday, July 1st, 2 P. M.
ENO RANCH, 640 ACRES
14 Miles South of Hemet in the Cleveland National Forest.

How to Get There From Los Angeles
Drive through Pomona, Riverside, Perris and Hemet, over 92 miles of beautiful boulevard. From Hemet, 14 miles to Eno Ranch, over good country road.

Follow the Auction Signs from Hemet Direct to the Ranch

Attention Hunters and Ranchers

640 Acres—100 Acres cleared—40 Acres being worked—100 to 200 Acres level to be cleared—some fenced. Running water the entire year; large Springs; 40 Miners inches of water in creek; 3000 feet high; edge of Forest Reserve. House with three large rooms 50 feet from Spring and creek, 500 to 1000 Oak and Sycamore trees; Willows in abundance; can be made desirable vacation place or resort; hunting, fishing, etc. The canyon is ½ mile long, beautifully set with trees and large rocks.

PROPERTY VALUED AT $25,000.00, BUT WILL BE SOLD TO HIGHEST BIDDER REGARDLESS OF BID.

TERMS OF SALE CAN BE ARRANGED TO SUIT PURCHASER

Geo. J. Blank, Auctioneer
Phone 61539 — 633 So. Los Angeles Street

NOTICIAS MUNDIALES DE ULTIMA HORA

En obsequio a nuestros numerosos amigos de habla española, y para beneficio de los lectores americanos del Times que estudien esas lenguas, publicamos diariamente esta columna en castellano, con un extracto de las más importantes noticias de última hora.

Un conocimiento práctico del español es de grandísima utilidad en este país, especialmente en el suroeste; como lo demuestra el hecho de que en Los Angeles solamente hay más de 15,000 personas que estudian ese idioma con profesores oficiales o particulares. Para esos estudiantes será un buen ejercicio leer todos los días esta sección, donde encontrarán las palabras y frases más usuales del lenguaje español.

NOTAS TELEGRAFICAS

Noticias de Washington

WASHINGTON, junio 27.—Aquellos vapores extranjeros que violen la ley Volstead trayendo licor alchólico a aguas americanas serán confiscados, y se aprehenderá a sus capitanes cuando se vea que hay en ellos la persistente intención de desafiar la ley de prohibición. A tal decisión se llegó en conferencia celebrada hoy entre funcionarios de los Ministerios de Hacienda y Estado.

La reglamentación de la ley de futuros de granos, que ha sido promulgada hoy, exige del Consejo de Comercio de Chicago y de otras bolsas, que se de cuenta de la posición líquida de los negociantes al finalizar cada día, pero nó de las operaciones individuales.

Espérase que los ferrocarriles se opongan a la disposición de la Comisión del Comercio entre Estados contra la regla de asignación de vagones, en lo que respecta a las minas de hulla. Se pone en tela de juicio la autoridad de la comisión sobre ese punto.

Los Estados Undios no tienen el propósito de competir con ninguna nación en potencia numérica de sus fuerzas aéreas, pero mantendrán un servicio estrictamente moderno y de gran eficiencia. La determinación de la Gran Bretaña ya se esperaba aquí, pues hay fuerzas aéreas más fuertes que las de ese país, y a distancia de tiro de él. No es tal el caso de los Estados Unidos.

Ha beneficiado a veintitrés millones de mujeres la legislación sobre derechos iguales que han promulgado varios estados; pero sólo el de Wisconsin les ha concedida la igualdad completa, según reza el informe legislativo del partido femenino nacional.

El Alcalde de Denver les Presta el Auditorio a los Ku Klux Klan

DENVER, junio 27.—A pesar de las protéstas telegráficas del gobernador W. L. Smith y de muchos hombres significados, el Alcalde de Denver, Benjamin F. Stapleton, anunció hoy que había firmado permiso a un Ku Klux Klan para que usara en un mitin público anunciado para esta noche, el auditorio que la ciudad posee aquí.

La Explosión de una Bomba en Wiesbaden

WIESBADEN (Alemania) junio 27.—Hoy murieron dos de las doce personas que resultaron aquí heridas ayer por la explosión de una bomba en la sala de espera de la estación del ferrocarril. Se supone que se recurrió a este atentado para evitar que los civiles alemanes usen los trenes que tienen requisados los franceses.

La explosión voló el muro de frente de aquella parte de la estación donde está la citada sala de espera.

NOTAS LOCALES

Se Forma la Brigada del Homicidio

Se ha completado la organización de la nueva escuadra mancomunada de la ciudad y el condado, que perseguirá el homicidio, según anunció aquí ayer tarde el Fiscal Keyes. Esta nueva unidad tendrá la exclusiva misión de descubrir y recoger pruebas contra los asesinos. Se la formó por recomendación de la Comisión del Crimen de Los Angeles, y para proporcionar a las autoridades un arma más eficaz con que luchar contra el crimen.

Los Tenientes Fiscales Clark y Denison han sido designados para que recojan las pruebas que la citada escuadra obtenga. Tendrán por ayudante al Sr. Fitts, Primer Sheriff Suplente de Pistas, y, les serán adscritos por lo menos un investigador y un agente de pruebas.

El departamento de policía estará representado en la nueva unidad que trabajará por el respeto a la ley, por el Teniente Detective Herman Cline y por varios otros oficiales. Dos tenientes de la oficina del sheriff serán igualmente agregados a la escuadra.

Se Pone a Prueba Aquí el Suero de la Verdad

Hoy en la mañana se experimentará por primera vez en Los Angeles el suero de la verdad, droga mágica que, según se dice, hace decir la verdad a aquellos a quienes se les aplica.

Tres presos de la cárcel del condado, uno de ellos convicto de haber recibido objetos robados, y otros dos que esperan la vista de su causa, se han prestado voluntariamente para sufrir la prueba. Esta droga, que se llama escopolmalina, va a series administrada a los tres individuos por el Dr. R. E. House, de Ferris, Tejas, que tiene asombrados a los médicos y hombres de ciencia por sus demostraciones de la eficacia de la citada droga en San Francisco, hechas en esa población durante la convención anual de la Asociación Médica Americana. Comenzarán los experimentos a las 10 a.m., según los planes acordados. Los tres presos a quienes se pondrá el suero son, H. J. Grahle, receptor de objetos robados; Robert Boss, acusado de falsificación; y Robert Lee, negro sobre quien pesa el cargo de haber violado a un muchacho. Los tres se dicen inocentes.

Cae Muerto un "Bailiff" en la Cárcel del Condado

Despues de la fuga de un preso, hubo ayer tarde una agitada persecución del fugitivo, a quien pudo capturarse la misma tarde. O. B. Moore, quizá afectado por el trajín, cayó privado en el piso de la cárcel del condado, habiendo muerto pocos minutos después. Era "bailiff" en la sala del Juez J. Perry Wood. Se atribuye su muerte a una afección del corazón.

AUCTION
Entire New and Second Hand Store of
Kisner & Sugarman
Retiring from Business
TODAY, June 28
at 10 A. M.
305 East Fifth Street
J. J. SUGARMAN, Auctioneer
234 S. Los Angeles, St. Phone 64810

AUCTION TODAY
10:00 A. M.
1425-27 W. 24th St.
West Adams car to Vermont. Large assortment of Furniture, Rugs, Linen and Bedding.
See detailed description in yesterday's Times, Page 4, Part 1.
Be on hand promptly.
LIBERTY AUCTION COM. CO.
S. P. Divver, Auctioneer.

DEPORTES

Tennis

John F. Whiteback, de la Escuela Loomis, Windsor, Connecticut, ganó hoy en Filadelfia el campeonato de nones de Tennis Nacional Interescolar, pues derrotó a Charles Watson, de la Academia de Phillips, Andover, Massachusetts.

Jim Davies, de la Universidad de Stanford, y uno de los últimos occidentales que permanecieron en la contienda de nones para el campeonato interescolar nacional de Filadelfia, quedó hoy eliminado en la cuarta tanda por Gerald Emerson, de Columbia.

Baseball

Los "Angeles" de Marty Krug vencieron ayer al club de pelotaris de Sacramento por 8 a 0. Tom Hughes, que lanzó por los de aquí, tiró lucidos pelotazos, no permitiendo a las visitantes que hicieran sino cuatro "hits" desparramados. Buster McCabe, campero izquierdo de los "Angeles," hizo una extraña home run, estando Tom Hughes en la base al principio del juego.

Boxeo

Jack Dempsey tiene pensado dar término a su entrenamiento de box el domingo, y los dos últimos días de preparación para la gran pelea va a pasarlos en ejercicio ligero de carretera, y quizá en trabajo gimnástico también ligero. Dicen de su campamento que está el campeón en espléndida forma, y listo para ofrecer la mejor pelea de su carrera.

Gibbons, por vía de diversión, jugó ayer un partido de baseball, lanzando durante un turno más o menos, y terminando el juego en tercera base. Sábese que el retador está en la mejor condición posible, ánsioso de entrar en el anillo.

Homage is Paid Youth of Italy by Ambassador

[BY CABLE—EXCLUSIVE DISPATCH]

ROME, June 27.—American Ambassador Child paid a splendid tribute to the youth of Italy at a dinner given for Premier Mussolini and himself in the interests of the Olympic games.

Ambassador Child presented a gold wreath to the Olympic Committee to be used as an award in the Italian Olympic trial games. Addressing his remarks to Premier Mussolini, he said: "The youth of Italy, as in any other country, is the trustee of the spirit of tomorrow. The training of masses of youth in a spirit of discipline, fair competition and loyalty to a cause is largely to be found in athletic games. It is a fact which almost always is forgotten that the nations of history or those today which engaged in athletic play are strong nations, while those which had no athletic play are weak nations.

"Nations that can express their spirit of competition in athletic play are nations which have the least destructive restlessness within, are the most fair and are the most restrained in their dealings with other nations."

LET POSLAM DRIVE ITCHING ECZEMA AWAY

Poslam is CONCENTRATED relief for skin-troubles! Itching, smarting, burning simply can't resist it. Spread a little on the irritated parts and you no longer have to scratch and dig—your sick skin gets a CHANCE to heal.

And with Poslam on the job, this healing is rapid, steady, easy. The redness goes, crusts and scales disappear and the skin is clear again almost before you know it. Isn't THAT the kind of skin-treatment you are longing for?

With the skin once well, use Poslam soap to prevent a return of the old trouble. Poslam brings skin-health to thousands every day. Sold everywhere. For trial sample, send 10c to POSLAM, 243 W. 47th St., New York.

RHEUMATISM or NEURITIS

Those agonizing Neuritis pains, or the torturing pains caused by a severe attack of Muscular, Sciatic or Inflammatory Rheumatism, are almost instantly relieved by "Allen's Rheumatic Treatment." The very first dose gives a sense of ease and comfort. The second or third dose usually gives complete relief from the most intense suffering. It acts quickly.

It is not only a remarkable Pain Reliever, but a genuine remedy. It has given positive cures in thousands of the most severe and stubborn cases of Rheumatism, Neuritis, Lumbago, Gout and Neuralgia, after all other remedies had failed. It contains no dope—does not affect the stomach—and is absolutely reliable.

Ask your druggist for "Allen's Rheumatic Treatment," Tablet Form. Price $1 per box.

For sale by Owl Drug Co. and all other good druggists. Ask your druggist. Harry M. Allen Laboratories, Mfrs., Box 1340 Los Angeles, Cal.

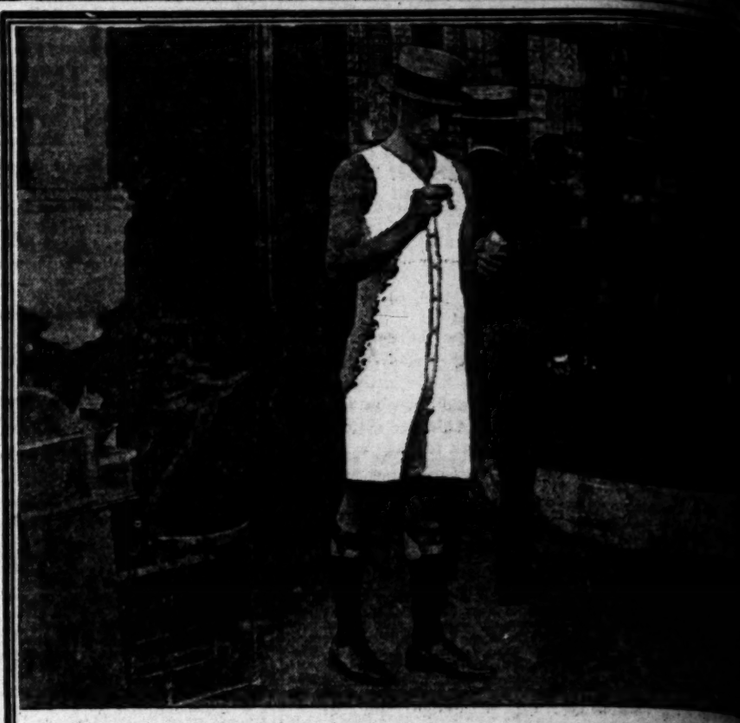

WEAR *Palmdayl* and forget that there's any such thing as underwear discomfort in warm weather.

Generously cut to allow for ample shrinkage after laundering. Perfectly fitted to avoid baggy folds or binding seams. Triple reinforced to insure months of extra wear.

Priced as low as

$1.25

PALMDAYL
The Reinforced Athletic Union Suit

Cohn Goldwater Company
ESTABLISHED SINCE 1889

Makers of PALMDAYL SHIRTS
PALMDAYL ATHLETIC UNION SUITS

House-Hunting Made Easy

TIMES rental want-ads save time and carfare for thousands of people every week. They furnish a down-to-the-minute listing of houses, flats, rooms and apartments, grouped and classified for quick reference.

AUCTION

America's Sale Supreme "SHADOWBROOK"
The Wonderful Suburban Estate. The Palatial Mansion, Its Gorgeous Gardens and Exquisite Furnishings

"Atop Hollywood's Glorious Hills, in Beautiful Laurel Canyon"

At Junction of Laurel Canyon Boulevard and Jovita Canyon Road

Panoramic View of the $225,000 Estate.

Panoramic View of the $225,000 Estate

It Is With Combined Pleasure and Pride That We Announce Our Commission to Dispose of This Magnificent Estate and Its Exquisite Appointments, Representing a cost of Over $225,000.00.

1 P. M. TOMORROW — FRIDAY AFTERNOON, JUNE 29TH, 1 P. M.

Furnishings Will Be Sold With Real Estate or Piece by Piece, Following Sale of Real Estate, at 1:30 P. M.

KEMP & BALL
12168--AUCTIONEERS--820048

The Palatial Mansion and Its Wondrous Grounds of Approximately 4 Acres, Will Be Open to Public Inspection Today 10 A. M. to 6 P. M.
YOU OWE IT TO YOURSELF TO DRIVE OUT AND INSPECT THIS VERITABLE FAIRYLAND
Route: Automobiles Out Sunset Boulevard to Laurel Canyon Boulevard, Then 1 Mile North to "Shadowbrook"

SPORT NEWS
The Los Angeles Times

THURSDAY MORNING, JUNE 28, 1923.

...LY FOURTH BATTLE ON BRINK OF DISASTER; FIGHT FUND ATTACHED

...W OBSTACLES RISE TO BLOCK MONTANA BOUT

...s Filed Against Promoters for Ticket Sale Commission; Dan Tracy Resigns

BY FRANK SMITH
[EXCLUSIVE DISPATCH]

...ELBY (Mont.) June 27.—The Jack Dempsey-Tommy ... fifteen-round decision bout for the heavyweight champ... of the world, scheduled to be staged here on July 4, ... nearer a bust tonight than at any time since the boys ... the limit on June 15 to raise the second $100,000 due Jack ...

... were two factors that en... the troubled waters of the ...uation today—the resigna... Dan Tracy as representa... Great Falls citizens, here... represented as the new ... of the big affair, and an ... against the promoters ... Art Kelly, book-keeper for ...iginal promoters, who ... $1000 as commission on ... of tickets.

... in announcing his retire... ...ted that he had been on ...ed ten days and had been ...to collect the amount which ... promised to the Great ...ters from the first ticket ...

...TIVE POLICY

...P. Earles, according to ... will remain as assistant to ... James A. Johnson until ... as the money is re... The announcement by ... that he only had been a ...utive of Great Falls citi... not the new manager of ... was as a distinct surprise ... who have been follow... the muddled affairs of ... promises, unless a miracle ...ired, to become the Mon... instead of Montana's ...ting event.

... time of his appointment ... stood without reservation ... was to be the new man... that he was to pass on all ... received and disbursed and ... was to be boss in fact as ... name. He stated to the ... that he would lay his cards ...ble face up; that he would ... into his confidence in ... to build up the crumbling ... what at one time promised ...gilistic skyscraper. This ... not done. He has been ... and, instead of turning up ..., has left them face down.

...ER DIFFICULTIES

...ations practiced by Tracy ...ently as bad as those of ... when he was trying ... his face and the fight be... that there was money in ...ury to cover the second ... when he knew he had ...ough to pay the office ...

... Kelly attachment came as ... to Tracy and Johnson ... that Tracy has withdrawn ... possible that Kelly will ... his suit. Kelly is friend... the Johnson crowd and ... of the men who offered $1000 to help build up the second $100,000 payment. Kelly comes of a wealthy family of Conrad, Mont., and really is not in need of coin and the fact that he tried to cite Tracy before he resigned, indicates that there is a plan on foot to oust the Great Falls crowd.

The friction that has been apparent between Shelby and Great Falls since the articles were signed, seemed to be at an end when the second payment to Kearns was made, but the smoldering hatred between the two factions has been daily near the eruption that came today.

The original promoters are again in the saddle. Tracy left for Great Falls tonight, but just before going he was buttonholed by Louis O'Neill, Shelby oil promoter, who has been prominent in financing the affair. They conversed for some time in private, but Tracy was obdurate.

There have been rumors that O'Neill might be called upon to help put up the third $100,000 payment.

While every one on the street as well as most of the scribes, think that the show is near the final tumble, there seemed to be one ray of hope that the original promoters would put it over in some fashion when it was announced that Managers Kane and Kearns, with Jim Johnson, had agreed upon a split up of the motion-picture proceeds. Kearns is to get 32½ per cent, Kane 25 per cent and Johnson 42½ per cent. The man that is taking the pictures already is under contract and Kearns tonight was waiting a reply from a friend of his in Los Angeles whom he expected would exploit the films.

Johnson was insistent that there would be a fight. He stated that he had gambled a whole wad of greenbacks on the affair to date and that he proposed to see that the thing went over as big as possible in view of the adverse criticism.

From here, in spite of assurances of men behind the original promoters that the third payment would be made on the date called for in the contract with Kearns, it looks like a toss up. It is hard to see where the promoters can afford to let the whole thing slip when they have so much money at stake.

Johnston, Richards and Hunter Annex Matches at Wimbledon

SHELBY SWINGS TO CHALLENGER

Folks for Tommy to Last Peanut Butcher

Gibbons Puts in a Healthy Day's Workout

Is in Grand Condition and Ready for Fray

BY BILL HENRY,
"Times" Staff Correspondent

[EXCLUSIVE DISPATCH.]

SHELBY (Mont.) June 27.—Tommy Gibbons will be the heavyweight champion of this dreary old world one week from today. He stands right up and says so himself and the whole town of Shelby, on rather slippery footing, stands right up with him. Gibbons certainly has the citizens of this fair burg with him to the last peanut butcher.

Senator Bill Lyons of Colorado, who claims to have seen every championship fight since Cain took the title away from Abel, eyed Tom this afternoon along with several hundred citizens of Shelby, five Indian chiefs and a flock of perspiring journalists, and opined that Tom is in wonderful shape and is a clever boxer and apparently has every intention of being able to lift his right hand at the end of the fifteen rounds on July 4.

GOOD WORKOUT

Gibbons put in a good healthy workout this afternoon under a broiling sun that beat down from a clear Montana sky. After the customary round of rope-skipping and a savage onslaught on a big padded canvas sack nailed to a post, he skipped into his training arena and worked a round with the pulleys and pounded the wadding out of a heavy swinging sand bag for two more rounds and then went eight fast rounds with Bud Gorman, Billy Delaney, Tillie Herman and Bill Manley.

Gibbons is apparently in perfect condition and his thirteen rounds of continuous work under a blistering sky left him apparently ready to go as many more. Half a dozen wild Indian chiefs dressed in noisy native costumes eyed Tommy and grunted in glee as the workout progressed. They are going to make Tommy a member of their tribe and will present him with a tomahawk before the fight. Tommy may need it.

TRANSFORMS IT

A couple of days of sunshine have served to transform the handsome boulevard, which flows between the King Tut pavilion and the Red Onion lunchroom from an out-and-out river to a treacherous bog with a thin coating of dried muck on top of which the unwary venture a nervous step and sink in up to their ankles at the expense of a four-bit shine.

Everybody in the United States seems to be sending Tom Gibbons something to help him win the championship. So far he has received by actual count seven crates of four-leaf clovers, and so many hind feet of gentleman rabbits that the world must be full of three-legged bucks by now. Nobody has been thoughful enough to send him a well-riveted suit of second-hand armor so far, which demonstrates how the public goes in for sentiment rather than utility.

EVENLY DIVIDED

Shelby's population just at present seems to be about evenly divided between citizens, cowpunchers, journalists and venders of warmed-over canines of doubtful antecedents. In the absence of too many good eating places, although there are a few, the steamed bloodhound has become the staple food of this region—so much so that the inhabitants carry on their conversation in a series of short yelps and barks.

Newspaper men of every known variety are here from pop-eyed correspondents of some of the weekly handbills published hereabouts to the blase and bored New Yorkers who would positively refuse to be alarmed if Elijah was to float down the Main street in his much-advertised chariot of fire.

QUITE A HERD

Quite a herd of Californians oscillates between Shelby and Great Falls, starting with Jack Kearns, Joe Benjamin, Wad Wadhams and going on down the line to numerous unidentified gentlemen with California license plates on their mud-splattered hacks. Hugh Fullerton, the Einstein of journalism, is on the scene and is endeavoring to dissect the combatants with the aid of two tables of logarithms and a couple of slide rules.

Kearns was ambling around Shelby today all made up like a member of the French blue devils except that he had a yaller cap in place of a tam o'shanter. An admiring audience splashed along at his heels as he sauntered through town. Apparently the question of the moving-picture rights and the methods of photographing the combat had been settled at a conference today.

YOST ISSUES CALL FOR BRICK MASONS

[EXCLUSIVE DISPATCH.]

ANN ARBOR (Mich.) June 27. Brick work on the new Yost Field House at the University of Michigan is not going forward with sufficient speed to complete the building by October 1st., and Fielding H. Yost, director of athletics, has issued another call to the Michigan 'M' men requesting them to send brick masons to Ann Arbor.

A LEAP A LA CARPENTIER

If Georges Carpentier, French heavyweight, can take a jump on Joe Beckett, the Britisher, in their coming fight in London on July 26, like he's doing here, leaping down a bank to the beach at Sheeburyness, England, where he is training, he certainly ought to land the fight. But let's hope he'll land squarely as he takes the above leap.
[P. & A. Photo]

DEMPSEY IS IN FINE CONDITION

Champion Now at the Top of His Form

Has a Light Workout With Sparring Mates

Not So Fast as When He Licked Carpentier

BY HARRY NEWMAN
[EXCLUSIVE DISPATCH]

GREAT FALLS, June 27.—Jack Dempsey continued his training stunts today with a flock of tiny little fellows who were in there hitting for the big guns of the party wh ohad a day off. The champion is now in the best possible physical shape he can whip himself into. He appeared much faster today, but withal he was somewhat short in his defense. There is nothing vital the matter with Dempsey and I never thought there was, except that I called attention to the fact that he didn't look like himself a week ago, and wasn't hitting half like he did at Jersey City. As to his general physical shape, he is right at the top of his form, but his workout with the little fellows did not afford much of a line on him.

WERE TOO SMALL

Billy Wells, the bounding Britisher, was the only one of the outfit in today's workout that really mdae Jack move to any extent. The other fellows were too small to be roughed about. Jack had to content himself with taking smacks on the face and everything the boys had to send over. Wells,

(Continued on Second Page)

LOCKARD FAILS TO LAND SEAT

Temporary Injunction Denied Seattle Club Owner

Federal Judge Rules in Favor of Prexy McCarthy

Permanent Restraining Order Still Hanging Fire

[EXCLUSIVE DISPATCH.]

SAN FRANCISCO, June 27.—A petition filed by Charles Lockard, an owner of the Seattle club of the Pacific Coast League, for a temporary mandatory injunction to compel William H. McCarthy, president of the league, to seat him as a director of the league, was today denied by United States District Judge John S. Partridge.

A petition for the permanent injunction to compel McCarthy to seat Lockard is still before the court.

McCarthy's contention is that the Seattle club had no right to participate in the business of the league on the ground that it was owned "in whole or in part" by William Wrigley, Jr., a stockholder in the Los Angeles club. Lockard had been named by the Seattle club directorate as its representative in the league, and when denied entrance to the league's affairs by McCarthy, appealed to the courts.

In commenting on today's decision from the bench, Judge Partridge said, "Baseball must be kept clean. The small boy's bat and ball are his most prized possessions and he must be considered."

Judge Partridge continued, "Organized baseball is a matter of public concern. Unless it employs the public confidence, the financial interests of the clubs would be impaired, if not destroyed."

Baseball men see the famous Coast League squabble thrown back to where it stood before taken up by lawyers should Charley Lockhard be denied a permanent mandatory injunction to compel him being seated as the Seattle representative in the Coast League directorate. The temporary injunction was denied yesterday.

Lockard and Killefer, after a long-distance telephone conversation with Attorney J. J. Sullivan, who with them owns the Seattle club, stated that a meeting of the Seattle stockholders will be held next Monday to decide on further steps.

Whatever the final result of the court action, the case probably will be carried to the National Board of Arbitration, and possibly from there to Judge Landis. Baseball men see the possibility of a lingering baseball war which may last for years.

NAVY RULES FAVORITE IN REGATTA

Huskies Have Fighting Chance to Win Shell Race on Poughkeepsie Today

[BY A. P. NIGHT WIRE.]

POUGHKEEPSIE (N. Y.) June 27.—The United States Naval Academy's eight, which has ruled the collegiate seas for the last two years, stood out tonight as a favorite to retain its laurels in the blue-ribbon feature of the twenty-sixth annual regatta of the Intercollegiate Rowing Association tomorrow on the Hudson.

One far western and four eastern crews will contest the middies' claim to superiority for another season and experts tonight predicted that the premier event of the program, which also includes races for freshmen and junior varsity eights, would develop one of the keenest contests in recent seasons.

Washington, holder of the Pacific Coast championship and ranking with the Navy as the only undefeated varsity crew in the three-mile race, had its confidence restored late today by the return of Dow Walling, brilliant 20-year-old stroke, to the shell after an absence of several days because of a knee infection. But though this eliminated the eleventh-hour handicap, which the far westerners faced with a rearranged line-up, observers declared that Walling plainly showed the effects of his illness and that as a result the Purple and Gold shell would be at a disadvantage.

Nevertheless, the westerners have a fighting chance. Paced by Walling for the first time since he was forced out of the boat last Saturday, they rowed over the full three-mile course late this afternoon in impressive fashion. Walling wore a bandage over his knee. After the spin, Coach (Rasty) Callow frankly admitted that Walling was in somewhat weakened condition., but that he believed his presence in the shell would give the varsity a better chance of victory than with a rearranged outfit.

The detailed program of the races, showing the position of crews in each event, follows:

First event, junior varsity eights, 4:15 o'clock, daylight saving time. No. 1, Cornell; No. 2, Pennsylvania; No. 3, Syracuse; No. 4, Columbia.

Second event, freshmen eights, 5 o'clock; No. 1, Pennsylvania; No. 2, Cornell; No. 3, Syracuse; No. 4, Washington; No. 5, Columbia.

Third event, varsity eights, 6 o'clock: No. 1, Washington; No. 2, Pennsylvania; No. 3, Cornell; No. 4, Navy; No. 5, Columbia; No. 6, Syracuse.

YANKEE STARS IN FINE FORM

Richards Eliminates Jacob of Indian Cup Team

British Southpaw Defeated by California Ace

Mrs. Molla Mallory Takes First Round Match

[BY CABLE—EXCLUSIVE DISPATCH.]

WIMBLEDON, June 27.—America's "Big Three," William M. Johnston, Vincent Richards and Francis T. Hunter, again came through with victories in the men's singles here today. However, either Richards or Johnston will be eliminated by day after tomorrow because, provided they both win tomorrow, they will be forced to meet each other in the fourth-round matches.

Mrs. Molla Bjursted Mallory, American woman champion, Miss Martha Bayard of Short Hills, N. J., and Miss Leslie Bancroft of Boston won their matches. Miss Katherine Gardner of Cambridge, Mass., was eliminated.

Richards continued to be the sensation of the tournament and critics are still expressing their admiration of his wonderful playing. Vinnie has eliminated two dangerous racket wielders in his two matches so far. Yesterday he defeated Jean Washer, the Belgian champion, in straight sets and today S. M. Jacob, the sterling Indian Davis Cup player, fell before the prowess of the youthful Richards.

Johnston defeated the veteran left-handed Britisher, R. D. Watson, 6-1, 6-3, 9-7, in his match today. Johnston did not extend himself but Watson gave "Little Bill" plenty of competition in the third set. Hunter won from V. Burr of England, 5-7, 6-0, 6-1, 6-3. Hunter's game was off in the first set but he played brilliantly during the remainder of the match.

Tomorrow Richards plays Jean Brugnon of France, while Johnston clashes with the Scottish champion, P. D. B. Spence.

Mrs. Mallory defeated Miss H. L. Eddis of England, 6-3, 6-2, while Miss Bancroft vanquished Mrs. Molliquham, 2-6, 6-2, 8-6. Miss Bayard won over Miss L. Cadis of England, 6-0, 6-4.

Mlle. Lenglen defeated Peggy Ingram of England in easy fashion, in straight love sets. Miss Elizabeth Ryan, formerly of Santa Monica, California, won from Mrs. G. B. Goode, 6-0, 6-1. Miss Kathleen McKane, first ranking woman player in England, trimmed Miss Katherine Gardner, 6-1, 6-0.

Count DeGomar of the Spanish Davis Cup team won from T. Bevan of England, 4-6, 6-2, 6-2, 6-3, after a hard-fought match. Carl Caminos, the last of the Argentine players entered in the tourney, was defeated by J. T. Baines, 6-4, 6-4, 6-4. B. L. C. Norton of South Africa and W. C. Crawley of the British Davis Cup team also won their matches today.

SHOOTFEST OPENS TODAY

A record crowd of local and visiting trapshooters has planned to be on hand at the Vernon Gun Club this afternoon, when the practice day shoot to the club's eighth annual registered tournament is held.

This afternoon's program, to start at 1 o'clock, will call for 100 targets at sixteen yards, and after looking over the list of the shooters, the competition should be exceptionally hot.

The registered shooting will start tomorrow and continue on Saturday and Sunday. It will consist of 200 targets on each day. These birds will be shot from sixteen yards in twenty-five-target events.

A flock of useful trophies are up, one for the high gun on each 100 targets of Friday, Saturday and Sunday, and one for the high shooter on the 600 registered targets. Time permitting, a double bird event will be held each day.

CHISOX NAB EXHIBITION

[BY A. P. NIGHT WIRE.]

BATTLE CREEK (Mich.) June 27.—(Exhibition).

Chicago Americans,	3	12	1
Battle Creek	1	9	0

Batteries: Mack and Graham; McDonald and Godde.

Cutting Wins All-Around Shoot Trophy

Here we have J. W. Murphy, Pasadena millionaire sportsman, and Ned Cutting, winner of the J. W. Murphy cup, put up for the best all-around rifle and revolver shot in Southern California. The match was recently staged at the naval rifle range at Los Angeles Harbor with each of the forty entrants shooting with an army rifle, a .22 rifle and a revolver. Cutting was far in front at the end of the long match.

East Cinches College Net Championship

[BY A. P. NIGHT WIRE.]

PHILADELPHIA, June 27.—Four eastern racquet wielders reached the semifinal round in the national intercollegiate championship singles at the Merion Cricket Club today. They are Frank T. Anderson and Gerald Emerson of Columbia; W. V. Ingraham of Harvard, and Carl Fischer of the Philadelphia College of Osteopathy.

In the fourth round of the intercollegiate singles Ingraham won from Jerome Lang of Columbia, intercollegiate champion of New York State, 6-1, 3-6, 6-1. Emerson defeated James Davies of Leland Stanford, 6-4, 6-3. Anderson beat Johnny Howard of Princeton, 4-6, 6-4, 6-3, while Fischer eliminated the last of the Pacific Coast players, Phil N. Bettens, of the University of California, 5-7, 8-6, 6-4. Anderson and Fischer will meet in the lower bracket of the semifinals tomorrow, while Emerson and Ingraham will play in the upper bracket.

PRINCETON CAPTURES COLLEGE GOLF TITLE

[BY A. P. NIGHT WIRE.]

MOUNT VERNON (N.Y.) June 27.—Dexter Cummings, of Chicago, representing Yale, won the qualifying medal with a card of 148 and Princeton won the team championship with a 72 hole aggregate of 1286 at the annual intercollegiate golf tournament at the Siwaney Club today.

Yale was second in the team event with 1298 and Harvard third with 1315.

BABE PINELLI TO BE OUT FOR TWO WEEKS

[BY A. P. NIGHT WIRE.]

CINCINNATI (O.) June 27.—Babe Pinelli, Cincinnati National third baseman, who was injured in the game with Chicago on Tuesday, will not be back in the game for ten days or two weeks. This information was given by the club physician after an examination of Pinelli's injuries.

The physician said the spikes of Vic Aldridge cut a two inch gash on the outer side of the right ankle in which five stitches had been

LASTLONG for COMFORT

Like Your Knees Covered ?

LASTLONG
FEATHERWEIGHT FLAT-KNIT
UNION SUITS

MEN who like their knees covered are enthusiastic about Lastlong Union Suits in three-quarter leg length.

The cuff doesn't show at the ankle, and prevents outer clothing coming in contact with your knees and legs.

The feather-weight, flat-knit cotton fabric is the best made in the U. S. A. Absorbent too—allows perspiration to evaporate and prevents that clammy, sticky feeling.

Lastlong is made in short sleeve, three-quarter leg; athletic style suits and athletic shirts and drawers for men. Boys' athletic union suits. Popular prices.

If your dealer doesn't sell Lastlong he can get some quickly from his wholesaler.

LASTLONG UNDERWEAR COMPANY
349 Broadway • • • New York

3 Day Sale

$100 to $250 REDUCTION

On Every Car in Stock

This is your big opportunity to get a late model reconditioned automobile at $100 to $250 under the market price. Over 50 cars to choose from. Easy terms. Free teaching. 90 days' guarantee. Free service. The house with 1000 satisfied customers, whose names are on our walls. Be wise and put yours there, too.

Henry B. Ayers Co.

1114 South Olive Street
Pico 3042 Pico 5366

BASEBALL WASHINGTON PARK
SACRAMENTO vs. LOS ANGELES
TODAY—GAME CALLED AT 2:30

Occidental Track Squad Experiences Great Cinderpath Season

TIGERS MAKE BIG CLEAN-UP

Annex Conference Title and Help Trim Stanford

But One Letterman is Lost to Squad Next Year

Oxy Cinderpathers Plan to Enter Penn Relays

Occidental College in the year just passed enjoyed probably the greatest track season in the history of the Eagle Rock institution. The Tigers not only won the undisputed championship of the conference, but figured strongly in the defeat served Stanford at Palo Alto by the all-star conference aggregation. In the northern meet it was Oxy's relay team, composed of Powers, Gary, Ellsworth and Spangler, that turned in the win that meant victory for the southern team.

The exceptionally brilliant performances of ex-Captain Cliff Argue, and Captain-elect Phil Ellsworth were responsible to a great extent for the excellent showing made by the Tigers, but the fact that some member of the squad picked up at least a third in almost every event also made possible the Tiger triumph.

PROSPECTS BRIGHT

Occidental's prospects for a banner season in track next year are brighter than they ever have been before. But one point man received his sheepskin this year, Buster Sloan, the sterling distance performer. True enough, Buster's absence will be felt keenly enough, but several members of this year's freshman tracksters should more than make up for his loss. Phil Buckman, last years' dark horse in the sprints, is almost certain to return next year, and should make all the conference sprinters step.

Present indications would point to the fact that the Drake relays are to be staged one week prior to the Penn relays next year. Should this be the case, Occidental's relay team will show their wares not only in the Far East, but in the Middle West as well.

LEACH CROSS IS SWEET ON CHAMP

Leach Cross former famous lightweight boxer is sweet on Dempsey's chance against Gibbons. Said Cross after the bouts at Doyle's last Tuesday night: "I really believe that Gibbons will not respond to the bell in the fifth round. You see I have boxed Gibbons, his brother Mike, Dempsey, and nearly all the top notchers in recent years and have a pretty fair line on their abilities. Jack is too fast and hits too hard. He should be an easy winner."

BUMPER TALKS

NEXT MONDAY

If you can believe all that you read in the papers, the Movie Exposition will open at Exposition Park. Then there will be several thousand more out-of-town cars running around town. Lots of visitors will drive to Los Angeles to look the stars over. It's risky enough driving around town now—what will it be then? You've been intending to have your car Stewart equipped—don't wait till you get bumped. We can turn it out for you in two hours today.

Bill

P. S.—Stewart Autoguards are real protection—they cost less than one little bump.

The Stewart BUMPER SHOP 1355 So. Flower St.

For Heavy Hauling

The economical tire for heavy and medium weight hauling is the Firestone Heavy Duty Cushion. It possesses cushion, traction and mileage—each in the proper degree for heavy service. It protects trucks and loads, assures operation under any conditions of weather or roads, and gives long mileage that reduces tire expense to a minimum.

REAL SERVICE COUNTS

D-Q SERVICE CORP. 440 Towne Avenue

Firestone TRUCK TIRES

Phone 69848

MISS CUMMINGS IS ELIMINATED

[BY CABLE AND ASSOCIATED PRESS.]

CHANTILLY, June 27.—Miss Edith Cummings of Chicago, the only remaining American, was eliminated from the women's international golf championship play here today by Miss B. R. Fowler of England, 2 up.

Miss Molly Gourlay of England will play Mlle. Pauline De Bellet of France at 36 holes tomorrow for the title.

In the semifinals Miss Mourlay defeated Miss Fowler 3 and 2 and Mlle. De Bellet defeated Mrs. Morrice of England, 4 and 3.

DEMPSEY IS IN FINE CONDITION

(Continued from First Page)

however, did manage to rap Jack several times with smart stinging lefts and rights to the face, but the champion might have been under a pull in countering on Bill.

Following his little twist with Wells, Moore, a young featherweight from Los Angeles and Jack had a two-round spin and then came Connie Curry, one of the tiniest bantam in captivity. Connie is so small that the big fellows have used him for a watch charm. It was all in fun between the champion and Connie and the several hundred fans who lined the ringside got plenty of fun while Connie was in there trying to reach the champion.

Dempsey's condition probably has reached the proper edge. His big arm looks more powerful than ever and with his well-molded legs to give him speed, he's about in as good shape as he can attain. Certainly not as fast as the Dempsey who pasted the stuffing out of Jess Willard and Georges Carpentier, but still a great fighter. He sure has rounded through in the last week.

STANDING OF CLUBS

PACIFIC COAST LEAGUE

	W.	L.	P.c.		W.	L.	P.c.
San Francisco	46	30	.605	Salt Lake	40	43	.482
Sacramento	46	37	.554	Los Angeles	39	43	.481
Portland	43	40	.506	Seattle	35	46	.432
Vernon	41	43	.488	Oakland	29	51	.363

Yesterday's Results

Los Angeles, 8; Sacramento, 6.
Seattle, 3; Vernon, 2 (ten innings.)
Salt Lake, 5; San Francisco, 4.
Portland, 7; Oakland, 6.

NATIONAL LEAGUE

	W.	L.	P.c.		W.	L.	P.c.
New York	43	20	.683	Chicago	34	31	.523
Pittsburg	37	23	.617	St. Louis	31	36	.484
Cincinnati	29	33	.305	Boston	20	43	.317
Brooklyn	31	34	.323	Philadelphia	17	44	.279

Yesterday's Results

New York, 13; Boston, 3 (11 innings.)
Pittsburg, 5; St. Louis, 4.
Brooklyn, 15; Philadelphia, 3.
No other clubs scheduled.

AMERICAN LEAGUE

	W.	L.	P.c.		W.	L.	P.c.
New York	38	22	.633	Detroit	29	32	.475
Philadelphia	34	27	.557	Chicago	26	31	.456
Cleveland	32	28	.533	Washington	27	33	.450
St. Louis	31	29	.483	Boston	22	35	.386

Yesterday's Results

No clubs scheduled.

TEXAS LEAGUE

	W.	L.	P.c.		W.	L.	P.c.
Fort Worth	41	27	.603	San Antonio	33	36	.478
Wichita Falls	39	27	.591	Houston	31	36	.463
Dallas	36	30	.545	Waco	29	37	.439
Houston	36	34	.514	Shreveport	21	43	.328

Yesterday's Results

Houston, 8; Dallas, 4.
Galveston, 10; Wichita Falls, 4.
Fort Worth, 9; Beaumont, 7.
San Antonio, 11; Shreveport, 4.

THREE-EYE LEAGUE

	W.	L.	P.c.		W.	L.	P.c.
Decatur	37	23	.617	Bloomington	27	27	.500
Rockford	31	24	.564	Danville	28	29	.483
Terre Haute	31	26	.527	Peoria	23	31	.426
Evansville	28	27	.509	Moline	21	33	.375

Yesterday's Results

Peoria, 13; Decatur, 0.
Evansville, 7; Rockford, 2.
Moline at Terre Haute, wet grounds.
Bloomington at Danville, wet grounds.

AMERICAN ASSOCIATION

	W.	L.	P.c.		W.	L.	P.c.
St. Paul	40	19	.678	Indianapolis	26	34	.433
Kansas City	37	19	.673	Minneapolis	24	34	.414
Louisville	34	29	.540	Milwaukee	23	35	.418
Columbus	30	29	.508	Toledo	21	39	.350

Yesterday's Results

Kansas City, 11; St. Paul, 7.
Louisville, 9; Columbus, 3.
Toledo at Indianapolis, rain.
Milwaukee at Minneapolis, rain.

SOUTHERN ASSOCIATION

	W.	L.	P.c.		W.	L.	P.c.
New Orleans	41	23	.641	Memphis	28	32	.467
Mobile	35	27	.565	Birmingham	29	35	.453
Nashville	37	30	.552	Chattanooga	27	35	.435
Atlanta	35	30	.538	Little Rock	21	41	.339

Yesterday's Results

Mobile, 15; Birmingham, 3
Little Rock, 8; Chattanooga, 4.
Little Rock, 6; Chattanooga, 4.
Nashville, 13; Memphis, 4.
Atlanta at New Orleans, rain.

WESTERN LEAGUE

	W.	L.	P.c.		W.	L.	P.c.
Wichita	37	23	.617	Des Moines	32	35	.478
Tulsa	36	28	.594	St. Joseph	29	37	.439
Okla. City	36	27	.571	Sioux City	26	35	.426
Omaha	35	30	.538	Denver	22	43	.338

Yesterday's Results

Des Moines, 6; Oklahoma City, 4.
Omaha, 8; St. Joseph, 2.
Denver, 9; Wichita, 2.
Sioux City at Tulsa, rain.

COME ON BOYS WITH ENTRIES

Prexy Browne Wails S.O.S. to Tennisers

Championship Tourney to Begin on Sunday

Make-up of Team for East About Settled

Entries for the Pacific Coast sectional doubles championship tennis tournament to be staged on the Los Angeles Tennis Club courts during the four days beginning next Sunday are not coming in fast enough to suit Nat B. Browne. As nearly everyone knows by now, Nat Browne is president of the Southern California Tennis Association and feels personally responsible for the success of the tournament. He has asked all hale and hearty disciples of the notable game of bat 'em and chase 'em to sign their names on the dotted line and hand over the entry fee.

Unless some miracle occurs the tournament is as good as over right now so far as determining what combination will go East to represent the Pacific Coast in the national championship is concerned. Robert and Howard Kinsey of San Francisco have proved themselves far superior to any other team west of the Rockies. Clarence J. (Peck) Griffin will be paired with Ray Casey and Bill Parker, another San Francisco expert, is expected to compete as well as Levinson and Mike Fottrell but the Kinseys are easily the best.

SOME TEAM

Harvey Snodgrass and Nat Browne are expected to form the South's strongest team. Browne is a great court general but hardly is in the condition necessary to compete successfully against the noted Ray City brothers.

Maurice McLoughlin will let the printing business run itself long enough to enable him to pair with Tom Bundy. These famous Californians are far from the McLoughlin-Bundy combination that won national titles ten years ago but will make the going good for a while. Harold Godshall will play with Miles Reinke and Simpson Sinsabaugh will be paired with Harold Dickenson.

Entries close Saturday at noon and can be made with Harold Dickenson at the B. H. Dyas store.

TIGERS DEFEATED BY SIWASHES IN TENTH

[BY A. P. NIGHT WIRE]

SEATTLE (Wash.) June 27.—Seattle won the opening engagement of the series from Vernon in the tenth inning today when Johnston doubled to right with Rohwer on first base. The score was 3 to 2. Jacobs pitched excellent ball. The score:

VERNON	AB	R	H	O	A	SEATTLE	AB	R	H	O	A
Cr'h'w'ss,cf	4	0	0	3	0	Lane,lf	4	1	1	2	0
High,lf	5	0	1	5	1	Rohwer,cf	4	1	1	3	0
Wyne,1b	5	0	1	13	0	Johnston,2b	4	0	1	2	4
Sodin,c	4	1	0	4	0	Baldwin,ss	4	0	1	1	4
D.Murphy,s	3	0	0	2	0	Eldred,lf	4	0	2	1	1
Smith,2b	3	0	0	1	0	Orr,3b	4	0	2	3	1
Fisher,3b	3	0	0	0	3	Crane,1b	4	0	1	9	0
Wagner,rf	3	0	0	1	0	Baldwin,2b	4	0	0	1	3
Sawyer,2b	3	0	0	2	4	Tobin,c	4	0	0	3	1
Foster,p	0	1	1	0	0	Jacobs,p	4	0	0	1	3
Kelly[1]	1	0	0	0	0						
Ruether,2b	0	0	0	0	1						
Totals	34	2	3	29	13	Totals	37	3	9	30	13

[1]Two out when winning run scored.
[2]—Batted for Sawyer in 9th.

SCORE BY INNINGS

Vernon	0	0	0	0	0	0	0	0	2	0—2
Elks	0	1	1	0	0	0	0	0	1	0—3
Seattle	0	0	0	0	0	0	0	0	0	1—1
Base hits	1	1	2	1	0	0	0	0	3	1—9

SUMMARY

Errors—Rohwer, Crane. Two-base hits—Murphy, Johnston. Sacrifice hits—Bodie. Base on balls—Off Jacobs, 4; Foster, 2. Struck out—By Jacobs, 5; by Foster, 2. Double play—Crane to Orr to Johnston. Runs responsible for—Jacobs, 2; Foster, 3. Credit victory to Jacobs. Charge defeat to Foster. Time—1h. 55m. Umpires—Reardon and Finney.

IRISH DERBY IS WON BY RAPHAEL'S HORSE

[BY CABLE AND ASSOCIATED PRESS.]

CURRAGH (Ireland,) June 27.—The Irish derby of 5000 guineas, run here today, was won by W. Raphael's Waygood, by Tracery, out of Ascenseur. D. Sullivan's Soldumeno was second and Lord Queensborough's Greek Bachelor, ridden by the American jockey Archibald, was third. Thirteen horses ran.

REHEARING SOUGHT

[EXCLUSIVE DISPATCH.]

PHOENIX, June 27.—The Santa Fe and Arisona Eastern Railroads have asked for rehearing of a case in which the Arizona Corporation Commission ordered a reduction to from $3.50 to $3.75 a ton on ore, according to value, on shipments from Mayer to Hayden. The complainant was the Arizona Binghampton Copper Company, which wants to ship to the reverberatory smelting plant at Hayden, east of Phoenix.

EXTRA-HOLE TILTS PREVAIL

All Matches Hard-fought in National Public Links Golf Championship Tournament

[BY A. P. NIGHT WIRE]

WASHINGTON, June 27.—Three golfers from New York City, two from Philadelphia and one each from Buffalo, Portland, Or., and Boston, remain in the second national public links championship at the conclusion of play today at East Potomac Park here. Two of the New York players meet in the third round tomorrow in the top half of the draw while one New Yorker—Richard Walsh—runner-up at Toledo last year is still in the lower half of the draw.

The first and second match play rounds of the tournament today were marked by six extra hole matches—five in the morning and one in the afternoon. Ray J. McAuliffe of Buffalo, who won the medal in the qualifying round yesterday, figured in extra hole matches both morning and afternoon, winning from J. G. Fraser of New York on the nineteenth, while E. B. Lloyd of Chicago, later took him to the twentieth hole before McAuliffe won.

McAuliffe will meet Frank Dolp, the 18-year-old Portland, Or., lad tomorrow morning, while Harry Scharff of New York will play J. Stewart Whitham also of New York in one half of the draw.

DOLP SHOOTS A 75

None of the other matches this afternoon was close, although Frank Dolp had to shoot a 75 to win by 3 and 2 from Ed Curtin of Newark, the New Jersey player carrying the rangy boy from the Pacific Coast along at a fast clip.

The quotas of large cities will be cut in future tournaments for the National Public Links golf championship under a decision of the Public Links committee of the United States Golf Association. Meeting here at the call of James D. Standish of Detroit, the committee decided that to make future tournaments more representative of the entire country, it would be necessary to reduce the number of players from the big centers of population.

The committee also decided that next year's championship meeting should go westward. Dayton, O., is a strong bidder.

Pleasant Sport These Warm Days

Champion Ice Skater Invades Los Angeles

Sooner or later champions of almost every conceivable form of sports find their way to Los Angeles and the latest of these celebrities to do so is Bobby McLean, champion ice skater of the world. Bobby is not here with the idea of breaking any world's records on the ice. He arrived here via the vaudeville route and is this week appearing at the Hillstreet Theater in an ice-skating act with the team of fancy skaters, Burke and Blue.

GIANTS' SLUMP GOOD THING

McGraw Says It Gives Renewed Interest in National Race; Avers Teams Well Balanced

BY JOHN J. McGRAW
Manager World's Champion Giants
[EXCLUSIVE DISPATCH]

NEW YORK, June 27.—As we were winding up the recent Western tour, two St. Louis fans passed our hotel and looked over their shoulders at several players sitting in the court yard.

"Well, I reck'n them two New York clubs ain't so cocky now," I overheard one of them say, "the West sure took a fall out of them this time. Where do folks get that stuff about them running away with the pennant." And, though he may never realize it, that fellow came pretty near expressing my sentiments to a dot.

The slumps of the two leaders, while unpleasant to me and probably Miller Huggins, turned out a very good thing for the game in general. Renewed interest in the two major-league races was noticeable in almost every city. Our club, even in the midst of its slump, broke week-day records for crowds in Pittsburg and St. Louis. But for bad weather it would have done so in Chicago. Fans all over the country like to see a leader smashed and they love it twice as much if that leader happens to be New York.

WELL BALANCED

But more important to baseball than that was the proof that there can be no such thing as a runaway race. In this day and time the teams are too well balanced and the players too nearly the same in individual ability for a walkover to be possible.

A month ago they were saying the Giants would have the pennant cinched by the Fourth of July. The same was said of the Yanks. It is different now. In Cincinnati a well-known expert is now saying: "If the pitching staff of the Giants does not improve I don't see how it is possible for them to win. The new rule which prevents any more trades this season may knock New York out of a pennant."

MAKING MONEY

As a matter of fact, I do not believe that rule will have any serious effect one way or the other. Any team that has a player worth while is not going to turn him loose now. All the clubs are making money and there is no incentive to sell. None of them would trade, anyway, unless they thought they were getting the best of it.

We'll go right along as we are and I think we will win, but we are not going to do it without a tough fight. The Yanks, I believe, have even a better mathematical chance than the Giants. Their opposition is not so strong. When Detroit failed to develop the expected punch the Yanks had and will have pretty clear sailing. I do not believe the Athletics or Cleveland will seriously challenge them.

"How do you account for the great spurt by Cleveland?" I was asked upon my arrival in New York.

"They will not cause the Yanks a lot of trouble," I replied. "This Speaker's team simply caught several of the best pitchers of the Athletics, Yanks and other clubs out of kilter and took advantage of it. That was not their natural punch and nobody appreciates that more than Speaker. His great leadership alone kept that club ahead of its speed."

The slumps, though, had a most salutary effect upon the players. For weeks I had been warning my club to watch out for just such a thing and not to be overconfident; that they would have to fight every inch of the way. It happens nearly every year—one of these slumps—and I am glad that it came so soon. The players now believe what I told them. Last year, for instance, we went West and won but four games out of thirteen. After that the fighting spirit stiffened and our club waded through. No, there are no cinches in baseball. If the relative strength could be calculated with exactness baseball would lose its main interest. Nobody can anticipate the human element and that is what largely affects the races.

PIRATES STRONG

The strongest club I have seen so far is Pittsburg. That is the club the Giants will have to beat. The Reds are full of fight and have a wonderful team spirit. They lack the punch of the Pirates, though. The Cincinnati pitchers, like those of St. Louis, have been working steadily and effectively. That is the answer to their stiff opposition. The Reds have the greatest fielding outfield in baseball and that, added to the pitching strength, accounts for their wonderful defense. In my opinion, though, they lack the hitting punch to drive them through.

It is difficult to point out the main opposition to the Yanks. That is why I look to see them win easily when the race gets in the home stretch. Ninety per cent of the fans seem to think that the Athletics will be the dangerous contenders. I cannot quite agree with that. Connie Mack has a great young team there and it has the winning spirit, but I doubt if it is yet molded together solidly enough to be a champion. The Athletics are a young team and there is always an element of uncertainty in a club which lacks lots of seasoning under fire.

WINDY CITY MAT MAN ARRIVES

Nazzareno Poggi, one of the classiest wrestlers in the game today blew into town last Tuesday and says he is ready to take a crack at the moving-picture game. He won his way to fame and both the heavyweight and light-heavyweight championships by virtue of a string of victories at Pershing Stadium in Paris. The big Italian has just finished a series of matches in the Windy City, winning six successive starts. He is anxious to take on Jim Londos or Ad Santel during his sojourn in the Southland.

GAME HOGS SCORED BY ARIZONA WARDEN

[EXCLUSIVE DISPATCH.]

PHOENIX (Ariz.) June 27.—Game Warden Willard, refusing to set ahead the July 15 opening of the white-wing season, refers with bitterness to game hogs who have been slaughtering the pigeons in their nesting places. In one mesquite thicket near Buckeye he found over 100 empty cartridge boxes and about 1500 empty shells, some of them in piles, where the "hunter" had stood as he slaughtered the birds that flew around their nests. Hundreds of young birds were found dead in the nests, left without food by the slaughter of their parents. Several thousand nesting birds must have been killed in that single locality. Mr. Willard declares there exists no reason for protection of grain crops, as the grain by this time all has been harvested.

GEORGE HUSSEY IS OFF FOR BIG SCRAP

George Hussey, well-known boxing critic, leaves here tomorrow night on the good ship H. S. Alexander en route to the Dempsey-Gibbons scrap. A big contingent of local fistic followers will also go on the same boat. George will lay over in Fresno ten hours—then proceed to Seattle. He will arrive at Shelby, July 3, in plenty of time to witness hostilities. A peculiar coincidence leads Hussey to believe his trip will be successful. He says his middle name is Alexander; he is taking passage on the ship H. S. Alexander and he bought his tickets at the Hotel Alexandria. Can you beat it?

The annual consumption of smoking tobacco and cigarettes in the Irish Free State is about 7,200,000 pounds.

Teddy Silva and Rubidoux Working Hard

Both Teddy Silva and Ad Rubidoux are training hard for their melee in the main event at the American Legion Hollywood arena tomorrow night. Last week they put up a sensational fight that had the fans standing on their seats. Rubidoux has agreed to make 120 pounds ateight o'clock tomorrow night and will be considerably lighter than he was in his last start. The holder of the Coast banty title is planning a vigorous attack and hopes to prove to the local fistic followers that he's the cock of the walk.

Tough Jimmy Hackley and Willie O'Brien have been matched up for the semi windup at 130 pounds. This bout is expected to develop into a regular he-man struggle.

Freddie Brewer came here with a wonderful record, but was unable to show his stuff against Young Russ Pierce last week because of the latter's unusually long reach. Matchmaker Frank Crowley has therefore selected "Knockout" Kelly as an ideal opponent for the invader.

Other bouts on the bill follow: Frankie Demari vs. Frankie Dolan, 116 pounds; Ted Merry vs. Jack Russo, 128 pounds; Alex Maurice vs. Connie Hogan, 138 pounds, and Benny Diaz vs. Sailor Clark, 116 pounds.

TUNA CLUB BUTTON WON BY HAL ROACH

Hal Roach, well-known local motion-picture producer, is sporting a brand new Tuna Club button. For four years he has fished in Catalina waters in hopes of hooking a tuna over 100 pounds and thereby gain admittance to the ranks of Avalon's exclusive club, but to no avail, until now. He hooked the 102-pound tuna from his own launch, the Maybe, after a bitter fight of nearly an hour and a half.

GIVE TRACK REAL

With world's records broken repeatedly in past events, race fans will nevertheless have the opportunity of seeing the mile dirt bowl speedway at San Luis Obispo really tested out for the first time on the Fourth of July, according to word received from the coast city yesterday.

Al Melcher, prominent professional race driver and well-known in the Valley through his participation in the Fresno races, has already entered his Duesenberg Straight Eight and other professional entries, including Rollins, driving Roscoe Sarles' Duesenberg, are expected.

None of the world's records [illegible] previous races [illegible] Fourth and Labor Day [illegible] world's records [illegible] were unofficially [illegible] instances.

The speed of the [illegible] realized prior to the [illegible] and an electric [illegible] quired by the A. A. A. [illegible] provided. The [illegible] Pendleton [illegible] proved electric [illegible] been secured for the [illegible] and records broken [illegible] will be established [illegible]

LITTLE LESSONS IN Big Sports

What is a cure for topping?

Answered by JIM BARNES

American open champion, 1921, recognized everywhere as one of the greatest golfers in the world. In British open championship, 1923, he finished second behind Walter Hagen. In [illegible]

Here is the big secret [illegible] —remove it and you [illegible] evil: Topping is caused [illegible] lifting the head and [illegible] ing the body during the [illegible] swing. Turning the left [illegible] the left shoulder clear [illegible] toward the ball will help [illegible] the head in the right [illegible] Merely watching the ball [illegible] for topping—the ball [illegible] stationary.

[Copyright, 1923, American [illegible]

BENTON SELECTS DEMPSEY

B. H. Benton (Bob) [illegible] of American sporting [illegible] mained over in Los [illegible] terday on his way to [illegible] cisco. Benton has a [illegible] ion in regard to the [illegible] In case Dempsey and [illegible] on July 4, he believes [illegible] will be returned the [illegible] eral rounds. He thinks [illegible] bons hasn't a chance [illegible] champion. Benton [illegible] all the championship [illegible] America and abroad [illegible] livan-Ryan scrap at [illegible]

PIONEER CATTLEMAN DIES

[EXCLUSIVE DISPATCH.]

DOUGLAS (Ariz.) June 27.—Charles Sanders, a [illegible] man, who came here [illegible] ago from the Amarillo [illegible] Texas, has died in [illegible] years of age. In early [illegible] a member of the [illegible] under Capt. Dana.

Are you a CARELESS CORD BUYER?

Do you buy tires from habit—on price—or do you go after the most for your money?

If you want real cord economy, you must choose the cord with the most features for greater mileage.

Miller Flat Tread Ordinary Round Tread

Miller Geared-to-the-Road Cord

The Miller Geared-to-the-Road Cord is made with a flat top tread which reduces friction at the hinging point where four out of five ordinary round tread tires break down. Tests show 10 to 30 per cent greater service.

Uniform, Buoyant, Supple Carcass

Miller Cords are built with a buoyant, supple carcass that is a tremendous improvement over stiff, clumsy tires. Every layer of cords is uniform, so that the strain is evenly distributed over the entire carcass. Every ply is taking its full share of the load.

Save Money—Time—Trouble

You are protected by a series of inspections and controls which assure uniform value in every Miller Tire or Tube. Buy your tires and tubes on a basis of service and freedom from trouble—and you will always buy Millers! Authorized Miller dealers guarantee proper treatment.

THE MILLER RUBBER COMPANY of N. Y.
Akron, Ohio

Sales and Service by all first-class dealers

There is one in your neighborhood.

Direct Factory Branch,
The Miller Rubber Company of California,
1233-35 South Hope Street.

Miller Cords
REGISTERED U. S. PAT. OFF.
Geared-to-the-Road

Geared-to-the-Road Cords and Fabrics . . . Wedge Tread Cords
Rollim Fabrics . . . Tubes and Accessories

THE Kahn-Beck Co. has used Goodyear All-Weather Tread Solid Truck Tires and Cushion Tires for several years with satisfaction.

It is one of the complete lines of Goodyear All-Weather Tread Truck Tires we sell

Truck Tire Service Co.
1244 E. 8th St.

GOODYEAR

Angels Stage "Comeback" and Blank Solons, 8 to 0

TOM HUGHES IS TOO GOOD

Harry Thompson Fails to Puzzle Home-fed Cherubs; McCabe and Hood Rap Out Home Runs

BY HARRY A. WILLIAMS

Saturated to the gills with two days' supply of home-cooked grub, the Angels turned on the Sacramento Solons and walloped them by the undignified score of 8 to 0.

Tom Hughes was in top form, and kept the Solons so hungry that they would have snatched at grapenuts had he been pitching breakfast food in place of dazzling, indigestible curves. Four sporadic hits left the Sacramento visitors with that lean and hungry look.

Harry Thompson, southpaw, was tapioca, and that yesterday was the Los Angeles dish. Thompson came to the Coast with the reputation of being a great hitter as pitchers go. Not much was said regarding his pitching, and having had a shot of truth serum we won't say much about it now. His reputation as a hitter wasn't working yesterday, but neither was that of any of the other Sacramento hitters.

McCABE PRIME FACTOR

Billy McCabe was a prime factor in the doings, gathering a batting miscellaney consisting of a single, a triple and a homer. Deacon Hood also dusted Thompson for a homer with one on. McAuley participated in the field day with a single and three-bagger.

McCabe on the day before had been knocked unconscious with a thrown ball on the back of his head. The blow is believed to have jarred his batting eye into focus.

Two Solons reached second base, but that was as far as they saw.

Billy McCabe gave Thompson a hearty greeting, opening the Los Angeles half of the matinee with a center-field triple. But this overture served only to entertain the audience while getting settled for the main show, for Billy was not destined to score. That is, right then. Here we had the gorgeous spectacle of one guy getting himself three-quarters of the way around unaided, and three other blokes unable to bring him along the other quarter. McAuley flied to Cochran, but it wasn't deep enough to release McCabe from the shallows of third base. And he perished in the tulles when Twombly fouled, and Griggs grounded.

But Billy was destined later to make a mental blue print of that old home plate with his own feet. Twice did he chirograph architectural designs on the rubber with his cleats.

TWO FOR ANGELS

In the third, Thompson made his acquaintance with what is technically known as the whistling horsehide in conjunction with two runs. This time, Krug's men instead of bunching one triple tried the experiment of splicing together three separate singles. Baldwin bumped a single and was put on second by Hughes. McGinnis to Mollwitz. McCabe drove him across with one-bagger to left. McAuley singled to same territory, McCabe taking third. Jimmy then Pat Crowed the keystone. McCabe slipped in while Twombly was being railroaded, Siglin to Mollwitz.

Mollwitz with a tricky Texas leaguer in right in third was the first to tap Hughes for a hit. Two were down, and Cochran flied to Hood after Fred had swiped second.

HOME RUNS ENTER

Home runs began entering into the pastime starting with the Los Angeles fifth. Hughes, with an ungovernable bounder, made Rowher look bad. Rowher was sitting in at third in lieu of Hemingway. Tom was safe at first, and quickly back to the starting point. McCabe picked out a hole in the scoreboard where the major league batteries had not been posted and filled said vacancy with a large home run. Tom had been on first base such a short time that he wasn't sure that the homer didn't belong to him as he trotted around the bases.

Almost identical methods were employed for two runs in the sixth. Brother Hood up and planted a homer behind a single by Sandow Griggs, both scoring in a bunch. Hood's homer was on the outer or exposed side of the left-field fance.

Seventh saw a reversion to the three-bagger, same being cocked by McAuley with one down. Jimmy was detained while Siglin tossed out Twombly, but came across when a tall, wind-spun fly by Griggs leaked through Mollwitz's mitt. Manager Pick had changed catchers at the start of this inning, sending in M. Shea, but this didn't help as the ball hadn't been getting by the backstop, but past the eight other members of the Sacramento team. Maybe he wanted to give M. Shea experience and considered this an easy place to break him in as the hot ones were not getting as far as the catcher.

Hughes bunched a single with a double by Krug for a one-run rally in the ninth, tapering off the pastime in an artistic manner. The score:

SACRAMENTO	AB	R	H	O	A
Kopp,lf	4	0	1	1	0
Rowher,3b	3	0	0	0	0
Siglin,2b	4	0	1	1	3
Koehler,c	3	0	0	7	0
Brown,cf	3	0	0	2	0
Mollwitz,1b	3	0	1	14	0
Cochran,rf	3	0	1	0	0
McGinnis,ss	3	0	1	1	6
Thompson,p	2	0	0	0	1
M.Shea,x	1	0	0	0	0
Schang,z	1	0	0	0	0
Totals	31	0	4	26	12

LOS ANGELES	AB	R	H	O	A
McCabe,lf	5	2	2	1	0
McAuley,ss	4	1	2	1	4
Twombly,rf	5	0	0	3	0
Griggs,1b	4	1	1	3	0
Deal,3b	4	1	1	2	2
Hood,cf	4	1	2	4	0
Krug,2b	4	1	1	2	1
Baldwin,c	4	0	1	6	0
Hughes,p	4	1	1	0	0
Totals	35	8	11	27	6

z—Batted for Rowher in 9th inning.

SCORE BY INNINGS

Sacramento	0	0	0	0	0	0	0	0	0	—0
Hits	0	0	0	0	0	0	0	0	4	—4
Los Angeles	0	0	2	3	2	0	1	0	1	—8
Hits	1	0	1	1	1	2	3	2	0	—11

SUMMARY

Errors—Rowher, Mollwitz. Runs responsible for—Thompson, 6. Struck out—By Hughes, 3. Bases on balls—Off Thompson, 3. Stolen bases—Mollwitz, Home run—McCabe, Hood. Three-base hits—McCabe, McAuley. Two-base hits—Cochran, Krug. Sacrifice hits—Deal. Runs batted in—McCabe, 2; Twombly, Hood, 2; Hughes. Double plays—McGinnis to Siglin to Mollwitz. Time of game—1h. 50m. Umpires—Carroll and Casey.

AMBASSADOR HOTEL LOSES TO ROSSLYN

Swatting the pill to all corners and even out of the lot, the Rosslyn Hotel nine handed the Ambassador Hotel nine a 19-to-3 trimming yesterday afternoon on the Downey playgrounds. R. Seymour hit a home run. Baptist of the Ambassador and Ging, Ardant and Raymond of the Rosslyn each rapped out three hits apiece. The score:

AMBASSADOR	AB	R	H	O	A
Gardella,ss	5	0	2	0	1
Bastist,2b	5	2	3	2	1
G'lespie,2b	6	1	2	0	3
Hoel,1b	5	0	0	12	1
Iver,c	5	0	1	7	0
Stepp,p	4	1	2	2	3
Bailey,rf	3	1	1	3	0
Kinslire,lf	3	0	0	2	0
Drustein,rf	4	1	0	0	0
Totals	49	5	9	27	9

ROSSLYN	AB	R	H	O	A
Ging,2b	5	3	3	1	0
Ardant,ss	5	4	3	3	1
Raymond,c	5	3	3	11	0
Wldm'er,2b	5	2	2	2	0
Newlin,1b	4	0	1	10	0
R. Sey'r,lf	5	3	3	4	1
Alberg,lf	4	1	1	0	0
Howard,rf	5	1	0	0	0
W.Sey'r,p	5	0	0	0	0
Totals	43	19	15	27	2

SCORE BY INNINGS

Ambassador	1	2	3	4	5	6	7	8	9	
Hits	2	1	0	0	0	0	2	0	4	—9
Rosslyn	4	0	0	1	2	0	8	4	1	—19
Hits	3	1	0	0	1	5	2	1	2	—15

SUMMARY

Struck out—By Stepp, 6; W. Seymour, 5. Bases on balls—Off Stepp, 4; W. Seymour, 4. Hit by pitched balls—Drustein, W. Seymour. Stolen bases—Ardant, Raymond Baptist, 3; R. Seymour, Gardetta, Gillespie, Iver. Home runs—R. Seymour. Two base hits—Stepp, Bailey, Raymond, R. Seymour, W. Seymour, Ardant. Time of game—1h. 50m.

ZEV HURT BY STONE BRUISE

[BY A. P. NIGHT WIRE.]

NEW YORK, June 27.—Three of the season's leading thoroughbreds, Zev and Bud Lerner of the Rancocas Stable and Harry Payne Whitney's Chickvale, all candidates for the Derby to be run Saturday at Latonia, suffered injuries in training at Aqueduct Park today. All were withdrawn from the Kentucky event.

Zev, the season's 3-year-old champion, stepped on a stone, and while the injury is not serious, his trainer said he probably would keep the colt out of competition for some time. Chickvale pulled up slightly lame after a workout. Bud Lerner bowed a tendon and will be out of training indefinitely.

SPORT SHRAPNEL

By HARRY A. WILLIAMS.

There have been many tales regarding signal stealing in baseball, and what certain teams have done to pitchers when they succeeded in sensing out the cryptic code showing what sort of delivery he was going to send up.

Bender and Coombs were regarded as almost uncanny in their ability to pick up the enemy's sign language, and some are inclined to explain the terrific hitting of the Athletics of that day on that basis.

Then there was the murderous hitting of the old Phils when there was a signal stealer planted in the club house in centerfield, and a ticker arrangement under the coach's box at third base. Incidentally, that historic club still remains as does the old park, equally historic in matter of years.

Undoubtedly individual batters and whole teams have been helped by being put wise by some sign-reader as to what the pitcher would throw. This possibly explains some of his sudden and terrific batting rallies one sees in baseball. However, not all of them. And many of these tales of signal stealing are fairy tales.

In fact, there are some batters who would prefer not to know what is coming up. One of these is Van Buren, coach of batters on the Vernon club. Van says such inside information seems to interfere with his natural hitting.

Pete Schneider, labelled P. Samson, because of his impressive hitting, is another who would rather not know. But for another reason. Once upon a time he received a wrong tip. This was down in the Texas League. His manager claimed to be wise to the opposition's signs. But the opposition was a little bit wiser. They switched their signals. Pete was tipped that a curve was on the way. He stepped out to soak that curve. But the ball came up straight, close in and exceedingly fast. Instead of him soaking it, the ball pasted him in the head, and for a week Pete was picking imaginary signals out of the air.

Schneider broke into baseball at the same tender age as Paul Strand, meaning fifteen. He was recommended to Seattle by the late Scotty Allen, former manager of Joy Park not far from Jack Doyle's. He played with Seattle three years, being sold to Cincinnati when the 1914 season was six weeks old. He continued with the Reds until the spring of 1919, when he was sold to the New York Americans. It was then that he was having trouble with his shoulder muscles and in August of that year he was shipped to Vernon where he performed variously as a pitcher, outfielder and pinch-hitter. In 1920 he was sent to the Texas League for a few weeks where he figured the warm weather might thaw out his shoulder, and it did help.

The ailment which forced Pete to switch from the box to the outfield, for he was once a great pitcher, has been a baffling one. Schneider caught cold in a muscle in the back of his right shoulder. There was no pain there, nor has there ever been. This muscle simply drew up on him and insisted on remaining in a pliable knot. It acts like a chunk of rubber. He could throw from the outfield without difficult. But in pitching, when he drew back his arm and wound up, the muscle would knot and it was with difficulty that he released his throw.

He seems finally to have worked the muscle back into almost normal condition and perhaps could pitch again. However, Pete has decided that he would prefer to continue in the outfield, where he can remain in the game more and disarm out the fence crackers with greater frequency.

* * *

Tom Andrews, author of "Ring Battles of the Centuries," and rated as one of the world's leading experts on boxing, can hardly see Gibbons with the naked eye or the high-powered spectacles which he wears when engrossed in deep thought. Says Andrews:

"Old arguments are brought forward about a good little man beating a fairly clever big man, but that will not hold with Dempsey, for the latter is a mighty good big man and also a clever one in the bargain. Gibbons is a clever boxer, and no mistake, probably more clever than Dempsey when it comes to straight boxing rules, but he is far from being the hitter Jack is and that is what counts in the long run.

"Getting right down to brass tacks, it looks as though Tommy has the hardest battle by far of his career with only an outside chance to cop the victory."

LEADERS IN COAST LEAGUE

LEADING BATTERS

	G.	A.B.	H.	Pc.
Strand, Salt Lake	61	248	103	.411
Ellison, San Francisco	60	234	102	.427
Kelley, San Francisco	45	181	67	.370
D. Murphy, Vernon	72	311	114	.367
Valle, San Francisco	63	270	113	.359

HOME RUN LEADERS

Strand, Salt Lake	10
Lewis, Salt Lake	14
Sheehan, Salt Lake	14
Rohrer, Seattle	14
Poole, Portland	12

LEADING PITCHERS

	W.	L.	Pc.
Geary, San Francisco	11	3	.846
Courtney, San Francisco	11	3	.786
Shea, San Francisco	8	3	.727
Jacobs, Seattle	8	4	.714
Thompson, Sacramento	12	5	.706

Compiled by Lee Moriarty.

EAGER'S FORD MISSING

Last Tuesday Henry H. Eager parked his Ford touring car, license No. 946557, near the Normal Hill Center. In his absence some unscrupulous person or persons made away with it. The owner will appreciate any information leading to its recovery.

PHILLIES PHLOP

PHILADELPHIA, June 27.—Brooklyn handed Philadelphia a real trimming today in the first home game for the locals in nearly a month. The final score was 15 to 5. Johnston led at bat with a homar, a triple, and a double. Joe Berg, former Princeton star, made his big league debut, playing short for Brooklyn. The score:

BROOKLYN	AB	R	H	O	A
Wells,cf	6	2	1	4	0
Fran'co,3b	6	1	4	1	0
Wheat,lf	4	1	2	3	0
R.O'Dell,lf	0	0	0	0	0
Fournier,1b	4	0	2	9	1
Ballar,rf	4	1	1	0	0
Taylor,c	4	0	1	4	0
Johnston,2b	4	1	3	2	3
Berg,ss	4	0	1	2	4
McCarron,1b	0	0	0	1	0
Cheek,1b	0	0	0	0	0
Carey,ss	0	0	0	0	0
Rentzel,p	4	0	0	0	2
Totals	47	15	21	27	10

PHILADELPHIA	AB	R	H	O	A
Mokan,lf	6	2	3	1	0
Williams,cf	6	1	2	1	0
Lee,rf	4	0	2	2	0
Tierney,3b	4	0	0	1	2
Dut'ham,ss	4	0	1	1	2
Wilson,c	4	0	1	7	0
Bohn,1b	4	1	2	8	0
Rapp,2b	3	1	1	2	3
Weinert,p	1	0	0	0	1
Read,p	0	0	0	0	0
Mitchell,p	1	0	0	0	0
Hamilton,x	1	0	0	0	0
Totals	38	5	11	27	10

x—Batted for Mitchell in 9th.

SCORE BY INNINGS

Brooklyn	4	2	3	4	0	0	2	0	0	—15
Philadelphia	0	1	3	0	0	0	1	0	0	—5

SUMMARY

Two-base hits—Neis, 2; Bohn, Taylor, Johnston, Mokan. Three-base hits—Johnston. Home runs—Johnston, Neis. Double plays—McCarron to Otten to Fournier; Mitchell to Wilson to Rapp to Fournier. Bases on balls—Off Rentzel, 1; Weinert, 2; Mitchell, 4. Struck out—By Rentzel, 1; Weinert, 1; Mitchell, 4. Innings pitched—Weinert, 2 1-3; Read, 1 1-3; Mitchell, 5 1-3. Hit by pitcher—By Rentzel, (Rapp.) Wild pitch—Rentzel. Losing pitcher—Weinert. Umpires—Moran and Hart. Time, 1:55.

BEAVERS ONCE MORE DEFEAT ACORN CREW

[BY A. P. NIGHT WIRE.]

PORTLAND, June 27.—Portland made it two straight over Oakland by taking today's contest, 7 to 6. Walter Mails held the Beavers under control for five innings, but in the sixth they got to him for four runs on four hits.

Oakland came within one run of tying the score in the ninth when Knight, the first man up, poled one into the left-field bleachers. Baker followed with a safe hit over short and Wetzel also hit safe. Manager Middleton decided that was enough, and went in himself to relieve Sutherland. The side was retired without further damage. The score:

OAKLAND	AB	R	H	O	A
Mosser,3b	3	2	1	1	1
Cooper,rf	5	0	1	4	1
Ariett,cf	4	0	0	2	0
L'fayette,1b	4	1	3	2	1
Cather,lf	4	0	1	0	0
Knight,ss	3	1	1	3	0
Baker,2	3	1	1	3	4
Modern,2b	3	0	0	3	1
Mails,p	3	0	0	0	3
Wetzel,x	1	0	0	0	0
Colwell,p	0	0	0	0	0
Thomas,xx	1	0	0	0	0
W'mas,xxx	0	0	0	0	0
King,z	0	1	1	0	0
Totals	36	6	10	26	6

PORTLAND	AB	R	H	O	A
Walter,cf	4	0	0	3	0
Brazill,2b	4	0	1	0	1
Poole,1b	4	1	2	9	1
Cox,rf	4	0	0	1	0
McCann,3b	4	0	1	2	1
Jones,ss	3	1	1	3	1
Onslow,z	3	2	2	1	0
Elard,p	4	1	2	1	2
Middleton,p	0	0	0	0	0
Totals	33	7	11	27	10

x—Batted for Mails in 7th.
xx—Batted for Colwell in 9th.
xxx—Ran for Thomas in 9th.

SCORE BY INNINGS

Oakland	1	0	2	0	0	0	0	0	3	—6
Hits	2	0	3	0	1	0	1	0	3	—10
Portland	0	0	0	2	4	1	0	0	x	—7
Hits	1	1	0	3	4	2	0	0	x	—11

SUMMARY

Errors—McCann, Ariett, Cooper, Jones, Poole. Runs responsible for—Sutherland, 2 1-3; Mails, 3; Colwell, 1. Struck out—By Sutherland, 6; Mails, 6; Colwell, 1. Struck out—By Mails, 1; Sutherland, 2; Colwell, 1. Bases on balls—Off Sutherland, 2; Mails, 4; Colwell, 1. Stolen bases—King, 2; Poole. Home runs—Lafayette, Knight. Two-base hits—Lafayette, Sutherland, Onslow, King, McCann. Sacrifice hits—Walter, Knight, Modern. Double plays—McCann to Jones to Poole; Jones (unassisted.) Time—1h. 45m. Umpires—Thomas and Bender.

SALT LAKE BEES WIN FROM SOARING SEALS

[BY A. P. NIGHT WIRE.]

SAN FRANCISCO, June 27.—Shea was unsteady in the first four innings today, enabling Salt Lake to pile up five runs, which were sufficient to win from the Seals, 5 to 4. San Francisco had several chances to score the tying run, but lacked the necessary hit in the pinch. Waner continued his heavy batting for the home team, getting two doubles in four times up. Umpire Byron banished Manager Lewis to the clubhouse for disputing a decision in the seventh. The score:

SALT LAKE	AB	R	H	O	A
Sheehan,2b	3	0	1	2	5
Yitt,3b	4	2	0	2	2
F'derick,lf	4	0	1	2	0
Strand,cf	4	1	2	2	0
Wilhelt,rf	4	0	2	5	1
Jenkins,1b	4	0	0	7	1
Kelly,ss	4	0	0	2	2
Hartz,ss	0	0	0	2	0
Jenkins,c	4	0	0	4	2
Singleton,p	4	1	1	0	3
McCabe,p	0	0	0	0	0
Totals	36	5	8	27	14

SAN FRANCISCO	AB	R	H	O	A
Kelly,lf	5	1	2	3	0
Valle,cf	4	1	1	1	0
Mulligan,3b	4	1	1	2	2
Wheat,rf	4	1	2	2	1
Ellison,1b	3	0	2	10	1
Kildaff,2b	4	0	0	3	1
Rhyne,ss	3	0	0	1	7
Yelle,c	3	0	0	7	0
Shea,p	3	0	0	1	1
Compton,x	1	0	0	0	0
Agnew,r-m	0	0	2	1	0
McWeeny,p	0	0	0	0	1
O'Connell,xx	1	0	1	0	0
Totals	35	4	9	27	15

x—Batted for Yelle in 8th.
xx—Batted for Shea in 8th.
xxx—Batted for McWeeny in 9th.

SCORE BY INNINGS

Salt Lake	1	2	3	4	5	6	7	8	9	
Hits	2	1	1	4	0	0	1	0	0	—5
San Francisco	1	0	1	0	0	0	1	0	0	—3
Hits	1	1	4	0	0	1	1	0	0	—9

SUMMARY

Errors—Sheehan, Strand, Lewis, Jenkins, Kelly, Kildaff, Rhyne. Innings pitched—By Shea, 6; Singleton, 4 1-3. Credit victory to Singleton; charge defeat to Shea. Runs responsible for—Shea, 4; Singleton, 1. Struck out—By Shea, 3; McWeeny, 1; Singleton, 1; McCabe, 1. Bases on balls—Off Shea, 1; Singleton, 1. Stolen bases—Wilhelt. Two-base hits—Sheehan, Kelly, Wheat, Strand. Double plays—Wilhelt to Jenkins; Yitt to Sheehan to Lewis. Time—1h. 55m. Umpires—Byron and Ward.

LOST

Ford touring car, license No. 946557, between Normal Hill Center and Los Angeles. Finder please notify Henry H. Eager, Normal Hill Center.

Strictly Business

THE business of GEM Blades is shaving and they're strictly business. They remove your beard quickly and cleanly without waste motion. No wire edges, no scrape—just a darn good shave. The secret is no secret—it is in the way we treat the steel.

Scientists will tell you that the molecules of steel are normally jumbled (to put it unscientifically). It is this jumbled structure of the steel that makes a perfect razor edge impossible. Gem metallurgists have found that high power electrical heat treatment aligns the molecules of steel and permits grinding the steel to a perfect shaving edge, one ten-thousandth of an inch thin. The result is a new degree of keenness that you must experience to appreciate.

Dealers Everywhere

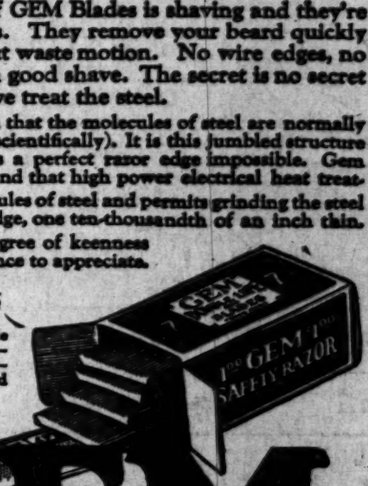

Gem Double Life Blade shaves twice as clean—stays twice as keen—as any other blade. Sold everywhere 7 for 50c

GEM

DOUBLE LIFE BLADES

7 for 50c

P.S. Ask to see the 1923 De Luxe Gem—$3 Safety Razor now $1 complete.

BALDNESS

WE GROW HAIR

You do not have to be bald if you do not want to be. We can prove it, and tender a written guarantee. 1500 in Chicago and 300 in Los Angeles successfully treated in the past eight months.

E. J. KRIESIEN Men's Scalp Specialist

Rooms 905-4 434 South Broadway

Cuticura Soap SHAVES Without Mug

Cuticura Soap is the favorite for comfort, purity, economy

Repaint your car with Da-Cote Enamel for $1.75 We tell you how.

UHL BROS., 639 S. Olive

Eye Strain? This Helps

For strained eyes try simple camphor, hydrastis, witchhazel, etc., as mixed in Lavoptik eye wash. One small bottle helps any case weak, strained or sore eyes. It will surprise you. Aluminum eye cup free. At all druggists.

Windsor Square

Residence Property

R. A. ROWAN & CO.

200 Title Insurance Bldg.

Wilshire's Highest Class—Lowest Priced

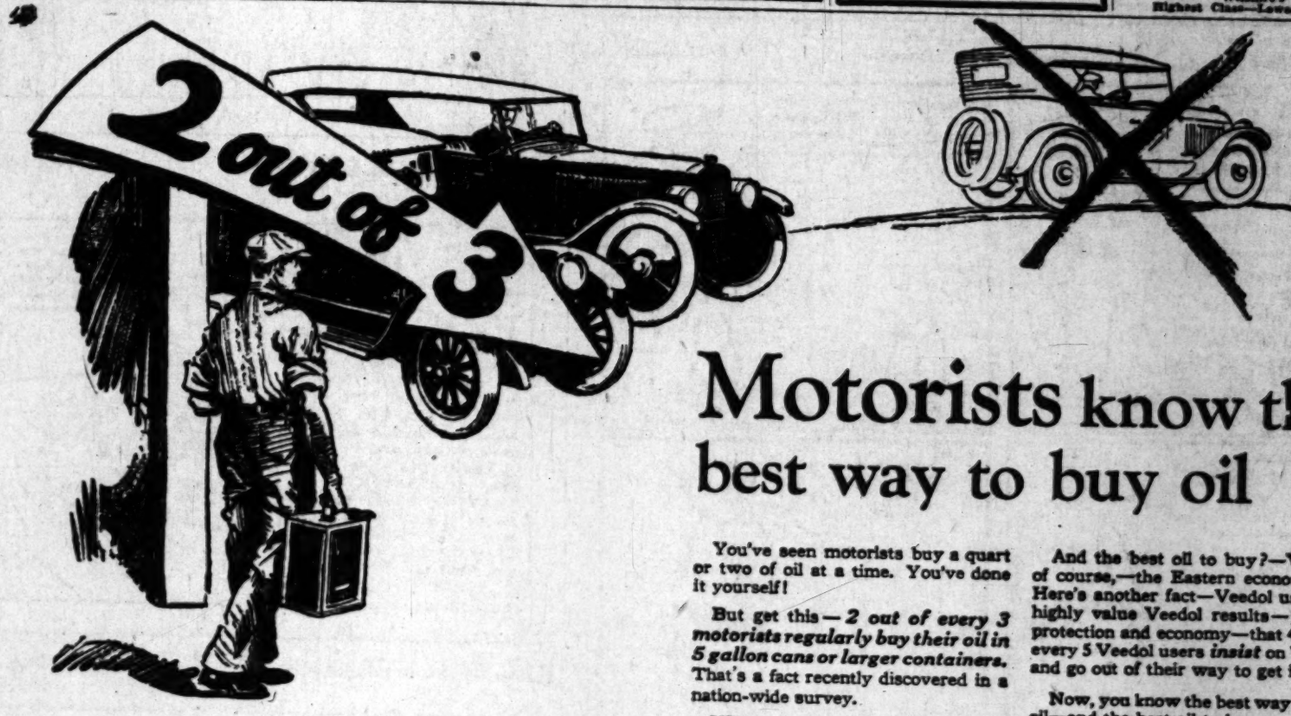

Motorists know the best way to buy oil

You've seen motorists buy a quart or two of oil at a time. You've done it yourself!

But get this—*2 out of every 3 motorists regularly buy their oil in 5 gallon cans or larger containers.* That's a fact recently discovered in a nation-wide survey.

When you buy 5 gallons of oil you save yourself 20 trips for "a quart of oil". You save your own time and your dealer's. And you save money because the price per gallon is lower. That's the best way to buy oil!

And the best oil to buy?—Veedol, of course,—the Eastern economy oil. Here's another fact—Veedol users so highly value Veedol results—power, protection and economy—that 4 out of every 5 Veedol users *insist* on Veedol and go out of their way to get it!

Now, you know the best way to buy oil—and the best oil to buy.

Convince yourself. Have your dealer drain, clean, and refill your crankcase with Veedol. Take home the balance of the 5 gallon can—that's the best way to buy the best oil.

Let *results* determine your oil

Full power, mileage and economy are always assured Veedol users. This is why—selected crudes from our own wells flow through our own pipe lines direct to our own refinery at Bayonne, N. J. *Extra* refining then gives to Veedol that *extra* resistance to deadly heat and friction that means so much in economical operation. Test Veedol against the oil you now use. Let *results* determine your oil.

Say VEEDOL

The Eastern economy oil

TIDE WATER OIL SALES CORPORATION

165 So. Central Ave., Los Angeles.

Kahn-Beck Co. has used Goodyear All-Weather Tread Solid Truck Tires and Cushion Tires for several years with satisfaction.

It is one of the complete lines of Goodyear All-Weather Tread Truck Tires we sell

Truck Tire Service Co. 1244 E. 8th St.

GOODYEAR

HAIR STAYS COMBED, GLOSSY

"Hair-Groom" Keeps Hair Combed—Well-Groomed

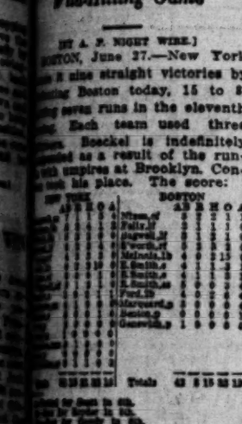

Use It—Fine for Hair! Stinky, Greasy or Smelly

A few cents buys a jar of "Hair-Groom" at any drugstore, which keeps even stubborn, unruly or falling hair stay combed all day in any style you like.

A CHUCKLE FOR EVERYBOD

THE HUMAN ZOO — By C. D. Batchelor

Copyright, 1923, by Public Ledger Company

"Mommy, who gets the goldfishes married?"

THE GUMPS—LOOK OUT FOR JIMMY VALENTINE

PANTOMIME — They Come and Go — By J. H. Striebel

Copyright, 1923, Associated Editors

WINNIE WINKLE, THE BREADWINNER: Fawthaw's Fortune Is Made

ADAMSON'S ADVENTURES — That's Taking Him Down! — By O. Jacobsson

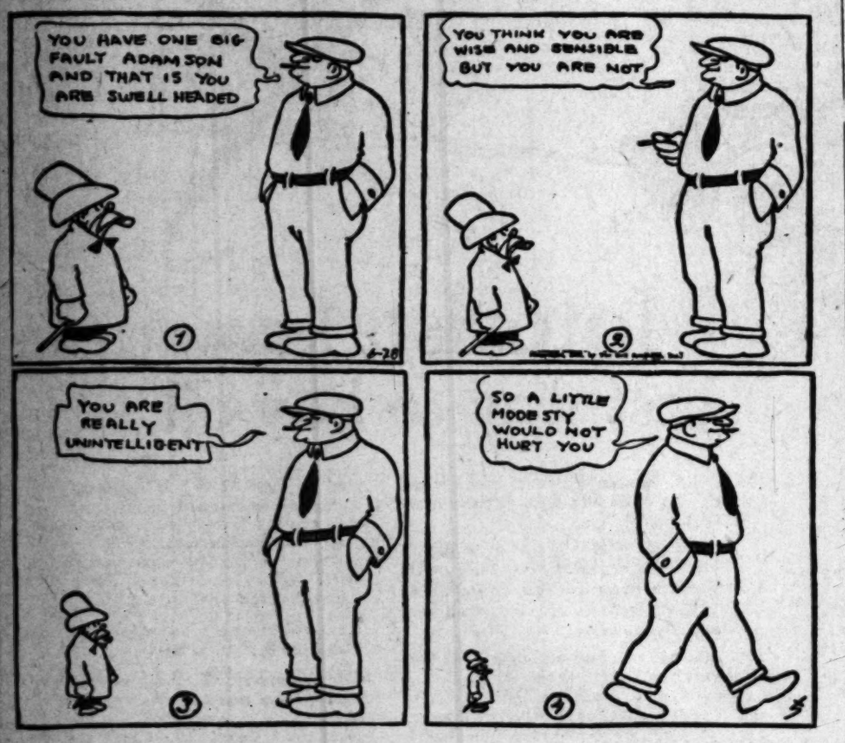

ALONG FIGUEROA STREET — It's Different When Somebody Else Does It — By

GASOLINE ALLEY— — Walt and Skeezix Slip Into the Lead

REG'LAR FELLERS — That Is, Part of the Time

Copyright, 1923, by The Bell Syndicate, Inc. Trade Mark Reg. U. S. Pat. Off. By Gene

FRESH PAINT

Diner: My, how miserably this place smells of fresh paint!

Waiter: Yes, sir, so it does, sir; but then we can't keep the young ladies out, you know.

VERY ANGRY

"Was Mr. Grasshopper mad?"

"Yes, hopping mad!"

A POOR MEMORY

Mrs. Worm: Remember, now, don't get that knot in yourself untied or you'll forget what I'm sending you for!

for Larger Women

DRESSES

MONTH-END SALE

Thursday, Friday, Saturday

Greatly Underpriced

$25

Others at $16.50

Canton Crepe Combinations, Prints Foulards

Sizes 38½ to 54½

SCHUMAN'S

609 WEST SEVENTH STREET

Opposite Robinson's

LARGE WOMEN

OUSTED BANKER CHIEF TO FIGHT

Henderson Engages Lawyers After Being Deposed

Bay City and Valley Banks in Good Condition

Loan System Controversy is Cause of Change

[BY A. P. DAY WIRE.]

SAN FRANCISCO, June 27.—J. M. Henderson, deposed chairman of the board of directors of the United Bank and Trust Company, embracing banks in San Francisco and in the Sacramento and San Joaquin valleys, is expected in San Francisco from Sacramento tomorrow, presumably to confer with his attorneys regarding the change. Rudolph Spreckels, president of the bank, in an interview today, said that asserted "irregularities" of Mr. Henderson's banking activities in Sacramento had been known to the State Banking Department for some time.

Counsel for Henderson deny any irregularities on his part, and hold that the change was brought about by Mr. Spreckels's "desire to dominate the situation."

BANKS NOT AFFECTED

Parties in the controversy were agreed that the situation would have no effect on the banks in question. The State Banking Department announced that it had made an examination of the resources of the banks and had found them excellent.

Superintendent of Banks Johnson issued the following statement tonight:

"The State Banking Department is not concerned in controversies that may have arisen in the United Bank and Trust Company. By a recent examination of the entire bank, the department has ascertained to its satisfaction that the bank's affairs are in such condition as to justify the continued confidence of its depositors and the public."

REGRETS PUBLICITY

SAN FRANCISCO, June 27.—In confirming the change in the directorate of the United Bank and Trust Company, Mr. Spreckles said:

"I regret that any publicity has been given to the affairs of the United Band and Trust Company which involved the relations and activities of Mr. Henderson in connection with the management of the Sacramento and San Joaquin Bank. That there are no misunderstandings as to the facts will be clearly demonstrated. The correspondence for the past several years between the State Banking Department and Mr. Henderson, while he was president of the Sacramento and San Joaquin Bank clearly sets forth the irregularities"

The action was taken Monday and was attributed to a controversy between Henderson and Spreckels, over the system employed by Henderson in making loans.

Henderson has placed his affairs in the hands of Sullivan, Sullivan & Theodore Roche, San Francisco law firm, and Archibald M. Johnson, another attorney here, and son of United States Senator Hiram W. Johnson.

Mr. Roache said today:

"When the present situation is thoroughly understood it will be readily demonstrated that the existing discord and antagonism have arisen out of the circumstance that Mr. Spreckels, in accordance with his usual tactics, desires to dominate the policies of the financial institution and to remove any obstacle that might cause him opposition."

Mr. Henderson will retain his place as a member of the board of directors of the bank, his counsel announced.

SUMMER CLASSES IN LINOTYPING

Earn a lucrative salary Learn linotype operating at Master Printers' School, The Times Building. Late-model machines. Afternoon and evening classes. Phone 61187.

DRY AGENTS KILL MAN IN MOUNTAIN BATTLE

ANOTHER IS WOUNDED AFTER OFFICERS DISCOVER PAIR REMOVING WHISKY

[BY A. P. NIGHT WIRE]

CHEYENNE (Wyo.) June 27.—One man was killed and another injured in a spectacular battle between asserted bootleggers and prohibition agents in Buffalo Bill's old stamping-grounds near Cody Monday night, according to a dispatch received this afternoon by the Cheyenne Tribune.

The dead man was known as Sherin and the wounded man as Cary. The officers were special agents Tipton and McGonagle, working under direction of Sheriff Loomis of Park county.

The prohibition agents said they saw two men attempting to remove whisky from a sagebrush cache. The men leaped into an automobile and the officers followed in another machine, both parties firing as the machines dashed over rough mountain roads.

Picking the most luscious BIG RED CHERRY for you to eat in Cherinut 5c

REDUCES TO GET PAST AS IMMIGRANT

Returning Alien, Weighing 405 Pounds, Told of Limited Heft

[EXCLUSIVE DISPATCH.]

NEW YORK, June 27.—Tony Stezela, coal and ice dealer in Newark, N. J., and weighing 405 pounds, was told by his fellow-passengers on the Fabre Liner Providence returning from a visit to Naples that the immigration law had been changed and that anyone not a citizen and who weighed more than 350 pounds could enter.

He consulted the ship's surgeon about reducing, refused to eat and exercised violently.

When the steerage passengers were taken to Ellis Island this morning Tony was missed. The Providence was searched for him. He had stowed himself in a lifeboat, under the canvas cover of which he was baking and stewing in his effort to lose weight. He was taken to Ellis Island overjoyed at the news that he was going to get back to his ice and coal without more effort.

GIRLS' NAMES CLEARED AS DIVORCE IS GIVEN

LILLIAN WALKER, FILM STAR, STRICKEN FROM LIST OF CO-RESPONDENTS

[EXCLUSIVE DISPATCH.]

NEW YORK, June 27.—Mrs. Elsie F. Wilkinson was awarded by Justice Tierney of the Supreme Court today a divorce from William J. Wilkinson, head of the Zeese-Wilkinson Color Printing Company, as the result of resent findings by a jury on "framed issues" in which it was held that the defendant had been guilty of improper relations with three co-respondents at his home.

Originally Mrs. Wilkinson had named five co-respondents, including Miss Diana Allen, a beauty then in the Ziegfeld Follies, and Miss Lillian Walker, a motion-picture star. After the jury had found for Mrs. Wilkinson, largely upon the testimony of a Japanese butler, who identified by picture some of the husband's asserted guests while Mrs. Wilkinson was away, Miss Allen and Miss Walker, who apparently knew nothing of the proceedings, took steps to protect their names.

Upon application of former Justice Clarence J. Shearn of the Supreme Court the case was reopened before a decree had been granted. After the introduction of testimony, Justice Mahoney said that a mistake had been made and ordered the names of Miss Allen and Miss Walker stricken from the list of co-respondents.

FEDERAL EXPERTS TO STUDY RUBBER PLANTS

PARTY WILL LEAVE FOR BRAZIL IN JULY FOR BIOLOGICAL SURVEY

[EXCLUSIVE DISPATCH.]

WASHINGTON, June 27.—Dr. Carl D. La Rue, Dr. James R. Werr, E. L. Prizer and M. K. Jessup, of the Bureau of Plant industry, United States Department of Agriculture, are expecting to sail shortly after July 1 for Brazil, where they will undertake a biological study of rubber plants in different regions in the Amazon Valley.

This trip is a result of the interest shown in rubber production near the close of the last Congress which resulted in a special appropriation for rubber investigations by the Departments of Commerce and Agriculture.

Dr. C. F. Marbut of the Bureau of Soils, will also accompany the party to make a study of the soils of this region in reference to rubber production.

POLICE OFFICERS GET LEAVENWORTH TERMS

[BY A. P. DAY WIRE]

SAN FRANCISCO, June 27.—D. H. Brasfield, former lieutenant, and Mark Willever, former patrolman in the San Francisco police department, were sentenced to eighteen months in the Leavenworth prison and a fine of $1000 in the United States District Court today, after having been found guilty of conspiracy to violate the Volstead Act. William Barion, former patrolman, and a co-defendant, was given a year and a day in Leavenworth, and a fine of $900. Six others, who were arrested with the three former police officers, are awaiting trial. Brasfield, Willever and Barion were removed from the police force Monday after their conviction.

PLATT MUSIC CO. One door N. of Orpheum 620-622 S. BROADWAY OPEN EVENINGS

SIX STORES IN SOUTHERN CALIFORNIA

Save $50

This New $135.00 Console Model Phonograph

Sale Price $85

Pay $1 a week

Another wonderful value due to the immense purchasing power of the Platt Music Company.

This brand new, Period Model Console Phonograph—a regular $135 instrument—is now on sale at the Six Platt Music Stores at the astonishingly low price of $85.00.

A small payment places this beautiful phonograph in your home immediately. Easy terms allow you a whole year, or longer, to pay the balance—as little as

$1.00 a Week

This new Console Phonograph Plays all records. Hear it today, or this evening. Choose any finish you like—Mahogany, English Brown Mahogany, Walnut, Fumed Oak and Jacobean Oak.

Phone 10103 or Main 1150

PLATT MUSIC CO. OPEN EVENINGS 620-622 S. BROADWAY SIX STORES

231 So. Western Avenue
901 Temple Street
2200 Brooklyn Ave.
114 So. Pacific Blvd. Huntington Park
334 Pine Ave. Long Beach

THE BOYS' SHOP On Dad's Store

BOYS' LONG TROUSER SAILOR SUITS

$3.45

A JOY FOR LIVELY YOUNGSTERS TO DRESS UP IN THESE ATTRACTIVE LITTLE OUTFITS TO CELEBRATE THE FOURTH OF JULY. THEY ARE WHITE WITH BLUE COLLARS, RED AND BLUE EMBLEMS ON THE SLEEVE, BLACK TIE, WITH LANYARD AND WHISTLE COMPLETE.

COLORS GUARANTEED FAST. A SPLENDID VALUE AT $3.45.

(SIZES 2 TO 10 YEARS)

A PERSONAL MAIL AND TELEPHONE SERVICE FOR YOUR CONVENIENCE ANYWHERE.

"Desmond's"

SPRING NEAR SIXTH

Come to Santa Ana and LIVE!

Birdseye view of Orange County foothill citrus groves, with mountains in background. (Reproduction of Photograph.)

"I'm discovering a new world," has been said so many times by folk who have come to live in Santa Ana that it has only made stronger the conviction of all Santa Anans that "to be out of Santa Ana is to be out of the world." We have set up an ideal of our own here in Santa Ana—PERFECT KNOWLEDGE OF HOW TO LIVE—and there is nothing in this world that helps to reach that ideal that Santa Ana does not have. Ten or twelve thousand new people have learned our secrets of LIVING in the last three years. If there are any more like them, we want them. We are proud of them, they are proud of us, we are all proud of Santa Ana.

Santa Anans Have What They Want

Any day in the year, if we want winter, we get in our cars and two or three hours' driving up the mountain roads, brings us to snow and cold mountain air. If we want the seashore or a plunge in the surf, we simply drive in the opposite direction about 10 miles. If you want our HOME, there are over 5000 of them, built to our own ideas of comfort and convenience.

Facts of Tremendous Significance to Homeseekers

If we did not have exceptional resources, attractions and advantages in Santa Ana and vicinity, how could we account for the facts—

That from 1910 to 1920 our population increased from 8342 to 15,483 (U. S. census), and that during the past three years it has increased from 15,483 to over 25,000?

That during 1922 we built 896 residences of a total value of $2,107,958, and our total building permits amounted in value to $3,771,831, and that for the first five months of 1923 our building permits amount to $2,259,970?

That our five banks have deposits of over $12,000,000 and resources of over $15,000,000?

That in five years, according to official figures, the value of our soil and oil products have grown from $55,746,823 to $92,258,000?

These are facts of tremendous significance to the homeseeker. We have something here in Santa Ana that no one seeking a home in California can afford to overlook or fail to investigate carefully.

The pleasure of success is not found in dwelling within ourselves. It is enjoyed in the process of building, growing and progressing. That is one reason why we want YOU to come to Santa Ana.

The best way is to COME to Santa Ana, ask the Secretary of the Chamber of Commerce, or any business man, or any citizen. You can come by auto, by street car, by stage, by train, or aeroplane to our landing field. Or, FILL OUT THE COUPON, and mail it to the Chamber of Commerce. We are at your service.

For climate—and for volume, value and variety of production—Santa Ana and Orange County stand supreme.

Chamber of Commerce, Santa Ana, California.

I would like to know more about Santa Ana. I am interested particularly in the following:

[ ] Renting a home
[ ] Building a home
[ ] Building income property
[ ] Starting a business
[ ] Factory Site

Name .....

Address .....

Local Agricultural Problems

are solved in the Times Farm and Tractor Magazine. It is devoted solely to Southern California conditions.

The Times Free Information AND Resort Bureau

CORNER FIRST AND BROADWAY

Is for the accommodation and benefit of persons seeking interesting routes of travel, desirable hotels and rest, recreation and recuperation at the seashore or in the mountains. Particulars are furnished by competent attendants and by correspondence to the general public regarding rates and attractions of railroad and steamship lines, hotels and pleasure and health resorts. Descriptive circulars and transportation literature are kept on hand for inspection and distribution. This service is absolutely free. Literature may also be obtained at the Times Branch Office, 611 South Spring Street. Phone: Fico 700; Automatic 10291.

Resorts

MT LOWE RESORT
Ye Alpine Tavern & Cottages
COMFORTABLE - REASONABLE
Delightful Season to Visit this Charming Spot
TWO HOURS SCENIC TRIP from LOS ANGELES
TRAINS DAILY 8, 9, 10 a.m. 1:30 & 4 p.m.
PACIFIC ELECTRIC Information Bureau 6th & Main Sts. Phone: Main 8950 83402

Yosemite and Mariposa Big Trees

VIA THE HORSESHOE ROUTE
PIERCE-ARROW TOURING CAR
SERVICE DAILY FROM MERCED
SPECIAL FARES VIA SOUTHERN PACIFIC.
"IN ONE WAY—OUT ANOTHER"
"Just Like Going in Your Own Car."
For tickets, seats, reservations and everything necessary for the trip see PECK-JUDAH, 732 S. Spring St. Phone Main 1799.

MT. WILSON

Elevation 6000 ft. Open year round. Largest observatory in the world. Daily stages from Los Angeles and Pasadena. Auto road open to the public. STRAIN CAMP now open. Cafeteria, grocery store, dancing, reasonable rates. Peck-Judah Information Bureau, 732 S. Spring St. Main 1799 Los Angeles. For further information Fair Oaks 24-F-2, W. E. Cory, Mgr.

SAN DIEGO—"CALIFORNIA'S SUNSHINE SEAPORT"

MARYLAND HOTEL

"The House of Friendly Courtesy"

The Poppy Room, "Maryland's Different Cafe." Also Lunch Room. Popular Prices. Operated by Hotel Management. Room Tariff: With Private Toilet, $1.50, $2.00, $2.50. With private bath, $1.50, $2.00, $2.50. Reservations and folders. Two official Garages just across the street. CHAS. B. HERVEY, F. W. PAGET, Props.

GIANT FOREST LODGE

(Elevation 6400 feet)

Largest trees in the world. Magnificent mountain scenery. Delightful climate. Pack train tours. General store. European plan lodge. Address King's River Parks Company, Giant Forest, California.

SEQUOIA NATIONAL PARK

FEATHER RIVER INN

BLAIRSDEN, PLUMAS COUNTY
California's Ideal Mountain Resort
Open June 15th

The Golf Course, opened 1921, is one of the best golf courses in California—9 holes, 3050 yards. Five Grass Greens. Paul K. Conroy, Golf Professional. Finest lake and stream trout fishing in the State. Horseback riding, Hiking, Motoring, Swimming, Bowling, Tennis. Fine Orchestra—Dancing every evening. Excellent motor roads from all directions. For Rates and reservations and illustrative folder, address W. W. Brown, Feather River Inn, Blairsden, Plumas County, Cal.

SWITZER-LAND

CAMPING TOURS

Seven-day trip through the Sierra Madre Range to Mt. Islip, July 2-8, conducted by Lloyd B. Austin of Switzer's. Everything furnished. Select party. Phone at once, Fair Oaks 23-F-2. P. O. Box 179, Pasadena.

CATALINA

Plenty of accommodations at SUNSET APARTMENTS on Ocean Front, and MATHEWSON COTTAGES one block from Ocean. Gas for cooking. Rates $15 per week and up for four persons. PHONE AVALON 18-W. OR WRITE J. E. MATHEWSON, OWNER.

IDYLLWILD

Secure a home in the mountains in the midst of pine and cedar forests—5300 feet elevation—yet only 3 miles from orange groves. Large, roomy half-acre lots—absolute deed. Hotel and housekeeping accommodations. IDYLLWILD, INC., Idyllwild, Cal.

CATALINA ISLAND BOYS CAMP

"In all the world no camp like this." For boys from 8 to 16. 1923 season, July 2nd to Sept. 1. For further information address 2320 Wilshire Blvd., L. A. Ph. 856151.

ELSINORE HOT SPRINGS RESORT

hotels; cottages ready for housekeeping; several bath houses. Golf links, beautiful lake, boating, fishing, bathing. Get literature. Times Information Bureau, C. of C., Elsinore.

Raymond Hotel Golf Course

OPEN TO THE PUBLIC
PASADENA, CAL. NO WAITING.
GREEN FEE $1.00, SAT., SUN. AND HOLIDAYS. OTHER DAYS, 50 CENTS.

INDEPENDENT FORESTERS INN

And 21 Bungalettes, AVALON, CATALINA ISLAND
Open to the Public the year round. Housekeeping apartments. Phone 64129 or call 955 So. Olive Street, Los Angeles.

Hotel Windermere, Santa Monica

A quiet, exclusive family hotel on the American Plan. Located on the Palisades of the Pacific. Phone 22291. Golf Privileges. Reasonable Rates.

Forest Home

MODERATE, SUPERIOR, SELECT.

Enjoy a vacation at moderate cost, surrounded by every modern comfort of an old established mountain resort. Unique entertainments. New bungalows and cabins. Hotel or housekeeping service. Fine table. 16 miles from Redlands. New boulevard. Frank Culver, Prop., Forest Home, Cal. Tel. Redlands Sunset 5042.

GILMAN'S RELIEF HOT SPRINGS

European Plan, $1.50 per day and up. Modern accommodations. Steam heat. Cafeteria and a la carte dining-room. Popular prices. Natural hot mud and hot sulphur water baths for guests, 25c; for transients, 50c. Folders and reservations at Peck-Judah, 732 South Spring St., Union Stage Depot, 9th and L. A. Streets, and The Times Inf. Bureau or phone Gilman Bros., San Jacinto, 8211.

LAGUNA BEACH TENT CITY

Located right by the Ocean, on the favorite bathing Beach. The ideal place for your summer vacation! Bathing, Boating, Dancing, Horseback riding, good Fishing. For reservations, rates, etc., address Laguna Beach Tent City, Laguna Beach, Cal. or Times Information Bureau.

GLEN TAVERN

Located at the base of the beautiful Ventura Mts., 65 miles from L. A. A beautiful and restful place to spend a week-end or vacation. Moderate rates. Dancing, Fishing, etc. Information, Times or Glen Tavern, Santa Paula, California.

HOTEL WAWONA

Near the Famous Mariposa Big Trees—On the Scenic Wawona Auto Road to Yosemite. Golf, Tennis, Hunting, Fishing, Dancing, Swimming. For information and folder address C. A. Washburn, Mgr., Wawona, Cal.; Peck-Judah Travel Bureau, or Ask Mr. Foster Travel Bureaus in Los Angeles or San Francisco.

YELLOWSTONE TEN-DAY EXCURSIONS

PERSONALLY CONDUCTED
Leaving Los Angeles July 4 and July 25.
SEE PECK-JUDAH,
732 South Spring Street

27 Bliss Sea Cottagettes
LA JOLLA

Sunset, Cozy, Wonderful Shore, Lowest Rates, Week-enders welcomed. You will like "Bliss Sea." L. E. KERN LA JOLLA, CAL.

WHERE IS
Sturtevant Camp

Los Angeles Hotels

HOTEL TRINITY

350 ROOMS
Owned and Operated by
The L. A. Investment Company
Quiet, Convenient and Absolutely Fireproof
Moderate Rates
9th AND GRAND AVE.
Andrew W. Baker, Resident Manager. Phone Main 5032.

ICE-AGE THEORY WILL BE SIFTED

MacMillan Heading North to Investigate for "Times"

Possibility of Frozen America is Seen by Explorer

Cold Spring and Summer May Forecast Glacier Era

[Copyright, 1923, in United States, Great Britain and South America by North American Newspaper Alliance. All rights reserved.]

Observations of prime importance to the entire world are to be undertaken on his present Arctic expedition by Dr. Donald B. MacMillan, who is sailing north on his schooner, the Bowdoin, and during his fifteen months' voyage in polar regions will act as special radio correspondent of the Los Angeles Times.

Is the unusually cold weather experienced throughout the country this spring and summer the harbinger of a new Ice Age? Will mankind face another ice cap similar to those which more than once have ground from North America all trace of human life? These are questions not raised casually by laymen but under consideration today by scientists.

Dr. MacMillan, after extensive observations on several of his polar expeditions—including that on which he accompanied Peary in the discovery of the North Pole—holds the belief that another Ice Age has already begun. While glaciers in Europe are retreating, those in the Arctic have been advancing since the middle of the last century. On his last trip north Dr. MacMillan made observations which he will check on the present expedition.

The unusual coolness of recent months has been a matter of common observation. Schedules have been upset and as long ago as last December the Southwestern States experienced their warmest seasonal temperatures in thirty years and the Northwestern States their coldest.

SUN'S HEAT LESS

According to Dr. C. G. Abbot, home secretary of the National Academy of Science, measurements made with the most delicate of apparatus show that the heat power of the sun, as received by the earth, has decreased 4 per cent in the last fifteen months. The exact significance of this phenomenon has not yet been determined nor its cause. Nor does science know the effect of the changes which take place in the earth's orbit every 211,000 years.

The possibility of another Ice Age already having started—the beginning of a cycle of thousands of years like those which North America has undergone on at least four occasions within recent geologic times—is admitted by men of first rank in the scientific world, men specially qualified to speak.

"It is quite as possible that we are going back into another glacial as that we are going out of it into a warmer one," according to Dr. W. D. Matthews of the American Museum of Natural History, New York. "Until we can find what causes lie back of these changes of climate, we cannot tell much about it. If Capt. MacMillan should find that the ice is steadily accumulating up north, it probably would mean another succession of cold seasons. I would not say that it would indicate that we are returning to another glacial epoch—that is an open question."

TEN YEARS TO LIFE FOR KILLER OF GEM CLERK

[BY A. P. NIGHT WIRE.]

SAN FRANCISCO, June 27.—Bryant Youngman received an indeterminate sentence of from ten years to life in the Supreme Court today after having been convicted of second-degree murder in connection with the shooting and killing of Ernest Engdahl, a jewelry-store clerk, during a hold-up of the store. Youngman was captured by a traffic policeman. Judge Michael J. Roche, who heard the case, said that he would recommend to the board of prison directors that Youngman's actual sentence be set at life imprisonment.

MANILA LEGION POST INDORSES GEN. WOOD

[BY CABLE AND ASSOCIATED PRESS.]

MANILA, June 27.—The Manila Post of the American Legion passed last night a resolution indorsing the administration of Gov.-Gen. Wood of the Philippines. The resolution was sent to the Legion's national headquarters as an answer to the recent attack on the Governor-General by Congressman James A. Frear of Wisconsin.

GOLDENBERG STARTS JEWELRY BUSINESS

The Goldenberg Jewelry Company, 557 South Main street, opened for business yesterday and many friends of Mr. and Mrs. Robert Goldenberg, proprietors, sent floral offerings. Mr. Goldenberg was formerly engaged in the furniture business here.

13 MILES TO MARCELL
Country Club, Lincoln avenue, Pasadena.
GLANDULAR THERAPY
R. L. DORSEY, M.D. Phone 12462.

Resorts

Catalina Island

NOW! Daily Band Concerts by famous Catalina Marine Band. New Bath House open—fresh and salt, hot and cold, tub and shower baths, spring boards and diving float.

GRAND 8-DAY JUBILEE and CATALINA CARNIVAL—June 30 to July 4. Fireworks Saturday night and Tuesday night. The public may shoot fireworks on ocean front—come one—come all!

Hotel St. Catherine, American plan; Hotel Atwater, European plan; and lovely Island Villa and Villa Park, European plan, invite to a perfect vacation.

If you motor down, follow the red flats from Los Angeles out South Main Street and Harbor Boulevard to Anaheim Street, Wilmington, thence east to Fries Street, thence south to Catalina Terminal, at foot of street. Garage in the Terminal; storage 50c per day.

DAILY SERVICE

	a.m.
Lv. P.E. Sta., Los Angeles	8:00
Lv. Harbor, Wilmington	10:00
Ar. Avalon, Catalina Island	12:23
	p.m.
Lv. Avalon	4:00
Ar. L. A. Harbor	6:20
Ar. L. A., P. E. Station	7:15

DAILY EXCEPT SUNDAY

	p.m.
Lv. P.E. Sta., Los Angeles	2:45
Lv. Harbor, Wilmington	5:00
Ar. Avalon, Catalina Island	6:15
	a.m.
Lv. Avalon	8:00
Ar. Wilmington	10:15
Ar. L.A., P.E. Station	11:15

(Wilmington Transportation Co. reserves right to change schedule without notice.)

Catalina Island Ticket Offices
6th and Main.....Los Angeles
Phone Pico 36
148 E. Colorado St.....Pasadena
Phone Fair Oaks 46
126 W. Ocean Ave...Long Beach
Phone 619-74
680 Main St., Riverside Phone 161
523 Beacon St.....San Pedro
Phone 1067
Catalina Terminal....Wilmington
Phone Wilmington 137

Also Daily Flying Boat Service by Pacific Marine Airways, 609 So. Olive St. Phone 60059.

In All the World No Trip Like This

Tent City Coronado

For twenty years considered one of the most ideal family beach resorts on the Pacific Coast.

Father and Mother

Although their tastes and desires for recreation may differ from those of son and daughter, find ample to amuse and interest them. How they do enjoy the fun of "play house-keeping" in the comfortable, well-equipped tent houses, the conveniences of marketing, and the cafeteria when disinclined to prepare a luncheon or dinner.

NOBODY TOO OLD

To get a real kick out of Tent City's sports and amusement attractions.

FREE BAND CONCERTS DAILY

WRITE FOR FOLDER

E. A. Swanson, Manager
Coronado Beach, California

Los Angeles Agents
H. F. NORCROSS and
MISS MARIE WALL

ROBERT'S CAMP
Housekeeping and Boarding.
Open all year.
JOE CLARK, Manager.
Phone Sierra Madre 212—3 Bells
P. O. Sierra Madre.

CATCH YOUR LIMIT AT
CAMP WEST FORK
5½ Miles from Mt. Wilson via new trail.
Daily pack train from Mt. Wilson.
P. O. Mt. Wilson.
Phone Sierra Madre 206—7 Bells.

Will Radio News From Arctic

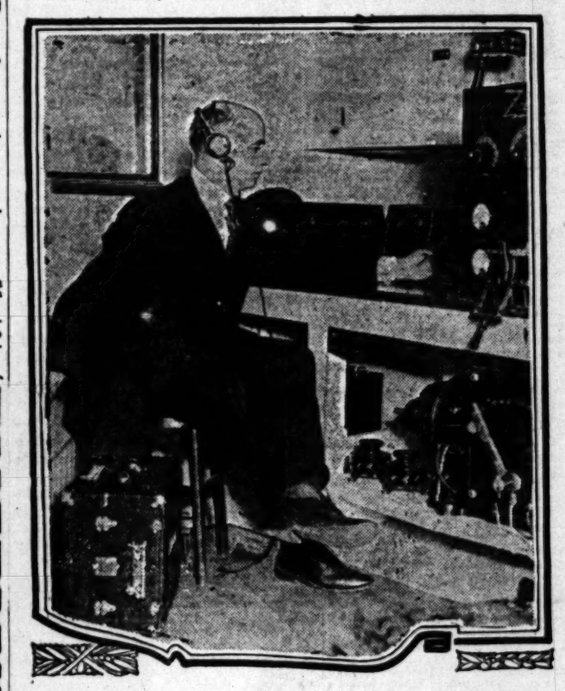

MacMillan in His Radio Room on Bowdoin

VICTIMS OF DENVER AUTO MISHAP BURIED

PRESIDENT SENDS FLOWERS TO FUNERALS OF TWO NEWSPAPER MEN

[BY A. P. NIGHT WIRE.]

DENVER, June 27.—Funeral services for Thomas French and Thomas F. Dawson, both of Denver, victims of Sunday's automobile accident in Bear Creek Canyon, were conducted here today. President Harding sent a floral offering to each. The party, of which Dawson and French were members, was made up of Washington newspaper correspondents accompanying the President on his trip to Alaska, and local newspaper men.

Mr. Dawson, for many years was attached to the Washington staff of the Associated Press and was widely known throughout the country among newspaper men and public officials. Flowers were received from newspaper men all over the country.

Mr. French was a statistician for the Great Western Sugar Company and widely known. Representatives of the Washington correspondents and of the Denver Press Club attended both funerals.

Donald Craig, injured in the accident, was improving rapidly at St. Luke's Hospital tonight, according to an announcement. Mrs. Craig arrived from Washington late today to be with her husband, who is the Washington correspondent of the New York Herald.

COURT DENIES CLAIM AGAINST HUGE ESTATE

SUIT BROUGHT BY ANGELENO AND BROTHER IS DISMISSED

[BY A. P. NIGHT WIRE.]

VANCOUVER (B. C.) June 27. The action brought by Robert E. Williams of Milwaukee, Wis., and Horace K. Williams of Los Angeles, Cal., claiming as heirs of Able Alexander a one-third interest in the $2,000,000 estate of Capt. James Alexander, was dismissed in Supreme Court here today on the ground that it was "frivolous, vexatious and an abuse of the orders to the court."

Capt. Alexander and Able Alexander lost their lives when the Canadian Pacific steamer Princess Sophia foundered with all hands off the Alaska coast October 25, 1918. The estate consisted principally of the engineer group of gold mines, near Atlin, B. C., valued at more than $2,000,000.

Robert E. and Horace K. Williams were brothers of Able Alexander, who was supposedly the wife of Capt. Alexander, but proof of whose marriage could not be found after a search of American and Canadian records.

The Williams claim was based on the theory that Able Alexander survived Capt. Alexander, that the marriage revoked a will he had executed in May, 1913, leaving his entire estate to his friend, Allen I. Smith of Philadelphia and that Able Alexander, having died intestate, the Williams brothers automatically became entitled to a third of the estate.

Counsel for the estate set up the defense that Capt. Alexander had left a will, already probated, and that the claim that Able Alexander survived Capt. Alexander, was incapable of proof inasmuch as all passengers and members of the crew of the Sophia perished.

WEDDED BLISS BRIEF

Woman Married Last November Sues for Divorce

When Gale Hamilton remained away from home until the early hours of morning and his wife made so gold as to inquire the reason, he informed her that it was "none of her business," according to a divorce complaint filed yesterday by Mrs. Grace H. Hamilton.

The wife further asserted that her husband has a bad temper, cursed her without cause, and treated her in a cruel and inhuman manner.

Married on November 1, 1922, the couple separated June 23, 1923. At the time of their marriage, Mrs. Hamilton stated in her complaint, her husband promised to provide for her 16-year-old son, but did not fulfill his promises. The couple lived at 408 South Catalina street. Mrs. Hamilton is represented by Attorney Emory G. Martingale.

DOG INCOME IN BERLIN LARGE

Animal Tax of 48,000 Marks is Paid; Many Kidnaped for Food for Poor

[BY CABLE—EXCLUSIVE DISPATCH]

BERLIN, June 27.—The best source of income in Berlin is dogs, on which an annual tax of 48,000 marks must be paid, and yet the law is unable to protect them against countless kidnapings of fat members of their race.

While the first three months of 1923 showed general slaughtering had dropped off one-third compared with 1922, a large increase is reported in official dog slaughtering, which has gone up from 2142 in three months in 1922 to 4141 in the same period this year in North Germany. This does not include stolen dogs, which are killed secretly and brought to the meat markets for those too poor to afford better meat.

MARKS FALL INTO HANDS OF FRENCH

Millions Seized to be Charged Against Ruhr Occupation Costs

[BY CABLE—EXCLUSIVE DISPATCH]

DUESSELDORF, June 27.—Another 16,000,000,000 marks fell into the hands of the French in the occupied territory today and probably will be used to influence the exchange. The French seized 8,000,000,000 marks at Mayence and 8,000,000,000 at Mulheim. They probably will be sold on the open market and the proceeds credited to the German account on the Ruhr occupation.

Ruhr miners received an increase of 25,000 marks daily. Their wage now stands at 70,000 marks. This is equivalent to 60 cents, but it will buy several times the equivalent of that. The miners are now clamoring for 100,000 marks daily.

Ruhr coal was quoted yesterday at 538,000 a ton, and if the slump continues it will soon be 1,000,000 marks a ton.

The Ruhr production is approximately 30,000 tons daily, compared to 200,000 tons prior to the occupation.

German railway men returned to work at Dortmund, despite the fact that the French are operating the trains over two lines into the station.

NEW STATE AIDES NAMED

[EXCLUSIVE DISPATCH]

PHOENIX, June 27.—Gov. Hunt has appointed V. O. Wallingford of Phoenix and Homer R. Wood of Prescott on the State Board of Engineering Examiners, succeeding R. W. Lescher of Phoenix and W. O. Witherspoon of Warren. A vacancy caused by absence of A. E. Coston was filled by appointment of L. T. Derwin of Clifton. Dr. A. G. Schnabel of Tucson was named to fill a vacancy on the State Board of Medical Examiners.

The population of New York City 110 years hence will be 105,000,000, says one university statistician.

Steamships

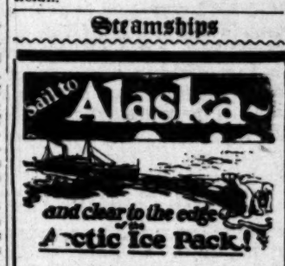

Sail to Alaska and clear to the edge of the Arctic Ice Pack!

COLOSSAL glaciers—active volcanoes—seal rookeries—the excitement and never-to-be-forgotten novelty of a hunt for whales—visits to unfrequented and interesting ports of Alaska and Siberia—these are some of the fascinating features of this new and different cruise.

S. S. BUFORD Sails

From San Francisco
July 20

Service of high quality is provided by this 9000-ton steel steamship. Fares for the 40-day cruise, starting and ending at San Francisco, and including meals, berth and all ship-to-shore expenses, from $335 to $850.

Los Angeles passengers may sail to San Francisco on S.S. Harvard, Wednesday, July 18. (Regular fare.)

For tickets and information see any Tourist or Ticket Agency or:

Los Angeles Steamship Co.
517 S. Spring Street
Telephone 822-421

General So. Cal. Agents for
Alaskan Siberian Nav. Co.
110 Market St.
San Francisco

SOUTH AMERICA

SEE Havana, the Panama Canal, the giant Andes and the wonderful cities of Latin-America. A trip on the luxuriously appointed "E" steamers, 14,350 tons displacement, the largest ships to Peru and Chile, is indeed a delightful experience. Every travel comfort adapted to tropical conditions.

New York—Havana
Panama—Peru—Chile

EBRO ..... July 21
ESSEQUIBO ..... Aug. 18

Special Reduced Rates for Round South American Tours

PACIFIC LINE
THE PACIFIC STEAM NAVIGATION COMPANY
544 Market St., San Francisco, or local agents.

Your Yellow-stone

Where a Thousand and One Attractions Say
Come!

To the wonderful [illegible] geysers, canyons, [illegible] and thrills.

Go the direct way and via interesting Salt Lake City route with no extra cost.

Low summer fares during Park season, June 15th to September 14th.

Visit Yellowstone on Your Way East

Information, literature and reservations

221 Broadway Main Office
518 Pacific Electric Bldg.
Station: First and Myers

Union Pacific

Steamships

To Europe in Comfort and Luxury

From a covered pier at New York to a covered pier at Havre. Train for Paris waiting at dock—travel without trouble. Six days to England.

Unsurpassed accommodations, on the fast express liners *Paris* and *France*, and internationally famous cuisine.

Leisurely crossings, big, comfortable one class liners. Attractive rates. Minimum cabin fare $120

French Line

Local French Line Agency, 630 Montgomery Street and 139 Sutter Street, San Francisco

NEW YORK—PLYMOUTH—HAVRE—PARIS
France July 7, July 21, Aug. 11, Sept. 8
Paris July 14, Aug. 11, Sept. 8
Lafayette Aug. 4, Sept. 1, [illegible]
Popular priced one-class steamers New York—[illegible]
Rochambeau July 7, Aug. 11, Sept. 8
La Savoie July 14, Aug. 18, Sept. 15
Roussillon July 28, Aug. 25, Oct. 6
Suffren Aug. 4, Sept. 15, Oct. 13
Chicago Sept. 4, Oct. 11, [illegible]
NEW YORK—VIGO (Spain)—[illegible]
La Bourdonnais July 21 Aug. 25 Sept. 22
Roussillon Oct. 6 Nov. 10, [illegible]
New Orleans—Vigo—[illegible]
To La Salle July 21, Oct. 6, Nov. 10
Niagara Sept. 17, Nov. 5, [illegible]

EUROPE

We plan special itineraries for you, your family or your party in accordance with your own ideas and the amount you wish to spend. Our permanent offices at all points of importance throughout Europe are at your service.

Large choice of escorted tours; frequent departures; first class $400.—up.

SUMMER CRUISE Around the MEDITERRANEAN
June 30 to Sept. 1. Magnificent itinerary. Popular rates.

THOS. COOK & SON

515 So. Spring St., Alexandria Hotel Bldg., LOS ANGELES

THE ADMIRAL LINE
PACIFIC STEAMSHIP CO

SAILINGS to SAN FRANCISCO

S. S. H. F. ALEXANDER
5 P. M. FRIDAY, JUNE 29
S. S. RUTH ALEXANDER,
10 A. M. SUNDAY, JULY 1
S. S. Adl. Schley, 10 a. m., Wed.

One Way $17 and Up | Round Trip $22.50 and up

To SEATTLE or VICTORIA

S. S. H. F. ALEXANDER
5 P. M. FRIDAY, JUNE 29
S. S. RUTH ALEXANDER
10 A. M. SUNDAY, JULY 1

One Way $53 and up | Round Trip $90 and up

To PORTLAND

S. S. Adl. Schley, 10 a. m., Wed.

INFORMATION AND TICKETS
LOS ANGELES—501 S. Spring Street
Phone Main 7353 or 13333
6499 Hollywood Blvd. Ph. Holly 5634
Long Beach, 126 W. Ocean Ave. Phone 61932
SAN PEDRO, 114 W. Sixth.

YALE & HARVARD

$22.50 ROUND TRIP
Los Angeles - San Francisco
Meals and Berth Included
(RETURN LIMIT 15 DAYS)

Sailings to San Francisco—Tues., Wed., Fri. and Sun., from L. A. Harbor, 4 p.m.
Sailings to San Diego—Thurs. and Sat., from L. A. Harbor, 3 p.m. P. E. boat train leaves 1 hour before sailing. Round trip fare, Los Angeles, San Diego, $6. Meal included each way.
S. S. Waimea sails from L. A. Harbor Mondays, 5 p.m., for San Francisco. (Low one-way fare.)

HONOLULU

Direct From Los Angeles
Fortnightly sailings with luxury liners via "Great Circle Route of Sunshine."
S. S. CALAWAII
Sails from Los Angeles Harbor Saturday Noon, June 30
For Particulars Address
L. A. Steamship Company
517 So. Spring
Phone 822-421

ROYAL MAIL
"The Comfort Route" to EUROPE
On the splendid [illegible] Royal Mail [illegible] forts and convenience, spacious cabins, [illegible] and unsurpassed [illegible]
N. Y., Cherbourg, [illegible]
Orbita ..... [illegible]
Orca ..... [illegible]
Orduna ..... [illegible]
Otway ..... [illegible]
DIRECT PASSENGER SERVICE From Pacific Coast Ports
Regular [illegible]
SOUTH AMERICA
Regular sailings [illegible] BRAZIL and ARGENTINE steamers
The Royal Mail Steam Packet Co. The Nelson Line

SOUTH AFRICA
From Southampton
UNION-CASTLE LINE
644 Market St., San Francisco or Local Agents

UNITED AMERICAN LINES
Joint Service
HAMBURG AMERICAN
EUROPE
ENGLAND FRANCE
To Plymouth, Cherbourg, [illegible]
Resolute—July 28
RELIANCE..... Sept 29
RESOLUTE..... Oct 27
Cherbourg—Southampton—Hamburg
ALBERT BALLIN, Sept 15
To Hamburg
WESTPHALIA..... Aug 4
TEUTONIA..... Aug 18
HANSA..... Sept 1
Sailings from N. and S. Piers
Apply to UNITED AMERICAN LINES
171 W. Randolph St., Chicago
or local agents

HOLLAND AMERICA LINE
NEW YORK to ROTTERDAM
Via Plymouth
New Amsterdam (new) ..... July 28
Veendam (new) ..... Aug 11
Rotterdam ..... Aug 18
Volendam ..... Sept 1
Ryndam ..... Sept 15
Direct Service from Boston
Passenger Office, [illegible]

AUSTRALIA
NEW ZEALAND
"MAKURA" "NIAGARA"
Sailings from San Francisco
For rates apply to Gen. Agts. for U. S. A. and Can.
Mail Line, 311 California St., San Francisco, Cal.

SAVE $2.15

$4.00 Silk Stripe Woven Madras Shirts $1.95

SAVE $6.45

$8.50 White Flannel Trousers $2.00

TRUS SA
Money No Fast Enou Cuts Pri
We Must Sa From the Ba
$45, $50
Skolny and Ot TRUSTEE
$29
EXTRA S
$1.50 Full Fashioned Silk Hose 95c
$1.25 Athletic Underwear 85c
$2.00 Pure Silk Knit Ties $1.95
$2.50 White Buck Belts and Buckles... $1.15
$2.00 Pa- jamas .. $1.95
$5c Silk [illegible] all colors ....
$2.00 Mad ras Shirts....
$1.00 [illegible] lard Ties ....
$2.00 C o Tubular Belt ....
$3 Crepe Shirts ....
LANA
Clothes and Hats
615 So. S
Between Sixth
HELP FOR GIRLS WHO WORK
Lodic Tells How Lydia Pinkham's Vegetable Compound Helped Her
[illegible], Pa.—"A friend told me how Lydia E. Pinkham's Vegetable Compound had helped his wife, so my husband bought me a bottle because I was so run-down, had a nervous weakness, no strength in my body and pains in my left side so bad that I could hardly do my work. Before I was married to work in the factory, and pains just the same then as I did since I have done my housework now. It has stopped the pains right and I have found out it is a wonderful body builder, and has made me well and strong, going to be the 'old reliable' for me hereafter, and I am always glad to tell other women how it has helped me. You can use this letter as much as I can honestly say that all facts are true."—Mrs. M. Lodic, R. No. 4, Box 40, Tyrone, Pa.
Such letters like this bring out the merit of Lydia E. Pinkham's Vegetable Compound. They tell of the relief from such pains and ailments after Lydia E. Pinkham's Vegetable has proved.

TRUSTEE'S SALE!

Money Not Coming in Fast Enough, Trustee Cuts Prices Again

We Must Save This Stock From the Bankrupt Court

$45, $50 and $55

Skolny and Other Fine Makes
TRUSTEES' PRICES

$29.45

EXTRA SPECIALS

Full Fashioned ... 95c	35c Silk Hose, all colors ... 55c	35c Pure Maco Yarn Hose ... 20c
Athletic ... 85c	$2.00 Madras Shirts ... $1.15	$1.50 Genuine B. V. D.'s at ... $1.15
Pure Silk ... $1.95	$1.00 Silk Foulard Ties ... 65c	75c Silk Knit Ties ... 45c
White Buck ... $1.15	$2.00 Cowhide Tubular Belt ... 95c	50c Hercules Belts ... 35c
... $1.95	$3 Crepe Shirts ... $1.45	$2.50 Pajamas ... $1.45
$4.00 Silk Stripe Woven Madras Shirts ... $2.15	$5.00 Imported English Broadcloth Shirts. Tan, Gray, Blue, White ... $3.15	
$10.00 White Flannel Trousers ... $6.45	$10.00 White Flannel Trousers ... $7.45	

LANAR'S
High-Grade Clothier and Haberdasher's Shop
615 So. Spring St.
Between Sixth and Seventh

SAN FRANCISCO CHRONICLE
San Francisco's Leading Daily and Sunday Paper

You cannot afford to overlook its special Sunday features which teem with interest.

The Chronicle reaches a high buying power class of readers and consistently produces satisfactory ... for advertisers. For advertising rates and detailed information call

R. J. BIDWELL CO.
Pacific Coast Representatives
TIMES BLDG., LOS ANGELES. Pico 700
Subscription Office: Louis Baar, 303 Henne Bldg. Pico 3263.

P FOR GIRLS WHO WORK

...die Tells How Lydia ...kham's Vegetable ...ound Helped Her

...Pa.—"A friend told my ...Lydia E. Pinkham's Vegetable Compound had helped his wife, so my husband bought me a bottle because I was so run-down, had a nervous weakness, no strength in my body and pains in my left side so bad that I could hardly do my work. Before I was married I was a ... to work in the factory, and ... just the same then as I have done my housework ... not be without a bottle ... now. It has stopped the ... and I have found out ... a wonderful body builder, ... me well and strong. ... to be the 'old reliable' ... and I am always ... other women how it has ... You can use this letter as ... I can honestly say that ... true."—Mrs. M. LODIC, ... 4, Box 49, Tyrone, Pa.

... this bring out the merit ... Pinkham's Vegetable ... They tell of the relief ... pains and ailments after ... E. Pinkham's Vegetable ...

BRIDGE WORK $4 $4
We Specialize in Bridge Work
Restoring your choice of any position with 22-k Gold Crown, Porcelain, Impression, Platinum, Inlay, Crown or Full Denture Work.

Full Set of Teeth	$7.00
Gold Crowns, 22-k	4.00
Porcelain Crowns	4.00
Fillings, as low as	1.00
Pyorrhea Treatment, per tooth	2.00

All Work Guaranteed
No charge for X-Ray Pictures or (Pyhorrhea Extraction with other work.
DR. BAKER Examination Free
Rooms 201-4 536 S. Broadway
Hours, 9:30 to 6 Phone 12...

The Little Warrior

BY P. G. WODEHOUSE

SYNOPSIS OF PREVIOUS INSTALLMENTS.

Freddie Rooke, a young English clubman, takes the welfare of his friend, Sir Derek Underhill, M. P., very much to heart. Sir Derek has lately become engaged to Jill Mariner and has so written his mother, Lady Underhill. The news hurries that lady to London and Freddie fears the worst for his friend who, in addition to keeping the commandments, must also preserve the Underhill traditions. Lady Underhill's first meeting with her son's choice takes place at a dinner in Freddie's apartments. The dinner proves a frigid affair and when the party leaves for the theater Jill knows that she has failed to qualify. At the theater, as the curtain drops on the first act of a poetic drama, Jill is addressed by a fellow-sufferer at her side who seems to have known her in times past. He confesses to the authorship of the play and leaves for back-stage. The meeting is relieved in the second act by a cry of fire and the audience begins its exit.

A hand grasped Jill's arm. It was a comforting hand, the hand of a man who had not lost his head. A pleasant voice backed up its message of reassurance.

"It's no good getting into that mob. You might get hurt. There's no danger; the play isn't going on."

Jill was shaken; but she had the fighting spirit and hated to show that she was shaken. Panic was knocking at the door of her soul, but dignity refused to be dislodged.

"All the same," she said, smiling a difficult smile, "it would be nice to get out, wouldn't it?"

"I was just going to suggest something of that very sort," said the man beside her. "The same thought occurred to me. We can stroll out quite comfortably by our own private route. Come along."

Jill looked over her shoulder. Derek and Lady Underhill were merged into the mass of refugees. She could not see them. For an instant a little spasm of pique stung her at the thought that Derek had deserted her. She groped her way after her companion, and presently they came by way of a lower box to the iron pass-door leading to the stage.

As it opened, smoke blew through, and the smell of burning was formidable. Jill recoiled involuntarily.

"It's all right," said her companion. "It smells worse than it really is. And, anyway, this is the quickest way out."

They passed through onto the stage, and found themselves in a world of noise and confusion compared with which the auditorium which they had left had been a peaceful place. Smoke was everywhere. A stage-hand, carrying a bucket, lurched past them, bellowing. From somewhere out of sight on the other side of the stage there came a sound of chopping. Jill's companion moved quickly to the switchboard, groped, found a handle, and turned it. In the narrow space between the corner of the proscenium and the edge of the asbestos curtain lights flashed up; and simultaneously there came a sudden diminution of the noise from the body of the house. The stalls, snatched from the intimidating spell of the darkness and able to see each other's faces, discovered that they had been behaving indecorously and checked their struggling, a little ashamed of themselves. The relief would be only momentary, but, while it lasted, it postponed panic.

"Go straight across the stage," Jill heard her companion say, "out along the passage and turn to the right, and you'll be at the stage door. I think, as there seems no one else around to do it, I'd better go out and say a few soothing words to the customers. Otherwise they'll be biting holes in each other."

He squeezed through the narrow opening in front of the curtain.

"Ladies and gentlemen!"

Jill remained where she was, leaning with one hand against the switchboard. She made no attempt to follow the directions he had given her. She was aware of a sense of comradeship, of being with this man in this adventure. If he stayed, she must stay. To go now through the safety of the stage door would be abominable desertion. She listened, and found that she could hear plainly in spite of the noise. The smoke was worse than ever, and hurt her eyes, so that the figures of the theater-firemen, hurrying to and fro, seemed like Brocken spectres. She slipped a corner of her cloak across her mouth, and was able to breathe more easily.

"Ladies and gentlemen, I assure you that there is absolutely no danger. I am a stranger to you, so there is no reason why you should take my word, but fortunately I can give you solid proof. If there were any danger, I wouldn't be here. All that has happened is that the warmth of your reception of the play has set a piece of scenery alight. . . ."

A crimson-faced stage-hand, carrying an axe in blackened hands, roared in Jill's ear.

"Gerroutofit!"

Jill looked at him, puzzled.

"'Op it!" shouted the stage-hand. He cast his axe down with a clatter. "Can't you see the place is afire?"

"But—but I'm waiting for . . ." Jill pointed to where her ally was still addressing an audience that seemed reluctant to stop and listen to him.

The stage-hand squinted out round the edge of the curtain.

"If he's a friend of yours, miss, kindly get 'im to cheese it and get a move on. We're clearing out. There's nothing we can do. It's got too much of an 'old. In about another two ticks the roof's going to drop on us."

Jill's friend came squeezing back through the opening.

"Hullo! Still here." He blinked approvingly at her through the smoke. "You're a little soldier! Well, Augustus, what's on your mind?"

The simple question seemed to take the stage-hand aback.

"Wot's on my mind? I'll tell you wot's on my blinking mind . . ."

"Don't tell me. Let me guess. I've got it! The place is on fire!"

The stage-hand expectorated disgustedly. Flippancy at such a moment offended his sensibilities.

"We're 'opping it," he said.

"Great minds think alike! We are hopping it, too."

"You'd better! And damn quick!"

"And, as you suggest, damn quick! You think of everything!"

Jill followed him across the stage. Her heart was beating violently. There was not only smoke now, but heat. Across the stage little scarlet flames were shooting, and something large and hard, unseen through the smoke, fell with a crash. The air was heavy with the smell of burning paint.

"Where's Sir Portwood Chester?" inquired her companion of the stage-hand, who hurried beside them.

"'Opped it!" replied the other briefly, and coughed raspingly as he swallowed smoke.

"Strange," said the man in Jill's ear, as he pulled her along. "This way. Stick to me. Strange how the drama anticipates life! At the end of Act 2 there was a scene where Sir Chester had to creep sombrely out into the night, and now he's gone and done it! Ah!"

They had stumbled through a doorway and were out in a narrow passage, where the air, though tainted, was comparatively fresh. Jill drew a deep breath. Her companion turned to the stage-hand and felt in his pocket.

"Here, Rollo!" A coin changed hands. "Go and get a drink. You need it after all this."

"Thank you, sir."

"Don't mention it. You've saved our lives. Suppose you hadn't come up and told us, and we had never noticed there was a fire! Charred bones, believed to be those of a man and a woman, were found in the ruined edifice!"

He turned to Jill. "Here's the stage door. Shall we creep sombrely out into the night?"

The guardian of the stage door was standing in the entrance of his little hutch, plainly perplexed. He was a slow thinker and a man whose life was ruled by routine; and the events of the evening had left him uncertain how to act.

"Wot's all this about a fire?" he demanded.

Jill's friend stopped.

"A fire?" He looked at Jill. "Did you hear anything about a fire?"

"They all come bustin' past 'ere yelling there's a fire," persisted the door man.

"By George! Now I come to think of it, you're perfectly right! There is a fire! If you wait here a little longer, you'll get it in the small of the back. Take the advice of an old friend who means you well and vanish. In the inspired words of the lad we've just parted from, 'op it!"

The stage-door man turned this over in his mind for a space.

"But I'm supposed to stay 'ere till 11:30 and lock up!" he said. "That's what I'm supposed to do. Stay 'ere till 11:30 and lock up! And it ain't but 10:45 now."

"I see the difficulty," said Jill's companion thoughtfully. "It's what you might call an impasse, French! Well, Casablanca, I'm afraid I don't see how to help you. It's a matter for your own conscience. I don't want to lure you from the burning deck; on the other hand, if you stick on here, you'll most certainly be fried on both sides. . . . But, tell me. You spoke about locking up something at 11:30. What are you supposed to lock up?"

"Why, the theater."

"Then that's all right. By 11:30 there won't be a theater. If I were you, I should leave quietly and unostentatiously now. Tomorrow, if you wish it, and if they've cooled off sufficiently, you can come and sit on the ruins. Good night!"

II

Outside, the air was cold and crisp. Jill drew her warm cloak closer. Round the corner there was noise and shouting. Fire engines had arrived. Jill's companion lit a cigarette.

"Do you wish to stop and see the conflagration?" he asked.

Jill shivered. She was more shaken than she had realized.

"I've seen all the conflagration I want."

"Same here. Well it's been an exciting evening. Started slow, I admit, but warmed up later! What I seem to need at the moment is a restorative stroll along the Embankment. Do you know, Sir Portwood Chester didn't like the title of my play. He said 'Tried by Fire' was too melodramatic. Well, he can't say now it wasn't appropriate."

[Copyright George H. Doran Company.]

Continued in Tomorrow's Times.

What will you take
for your old car?
Not enough. Mark it up $100.
A dress of Murphy Da-cote Enamel will make it look like new.
It's easy to apply—costs little—you can paint the car this afternoon and run it out new tomorrow.

Murphy Da-cote Motor Car Enamels

1 Qt. Black, $1.75
Enough for 5-Passenger Car.
UHL BROS.
639 So. Olive St.
Pacific Coast Distributors

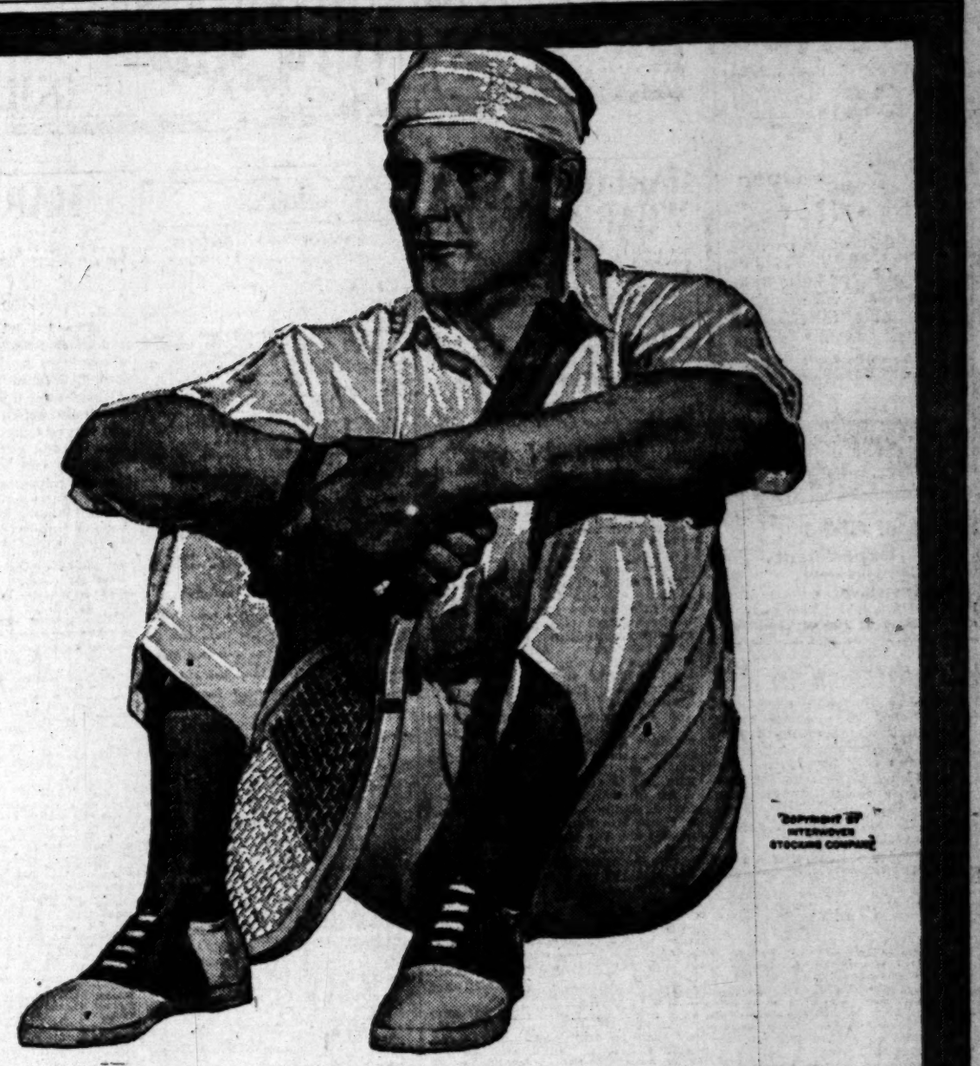

More Interwoven socks are packed in vacation kits than any other make. Why? Because—they look, fit and wear best. Get yourself

Interwoven Toe and Heel Socks

Dress socks with hand-made clocks; snappy socks in "ribbed" effects; plain socks—thin—of finest texture. Silks and Lisles. Refined fast-dye colors. The most for your money.

INTERWOVEN IS THE BEST WEARING AND THE LARGEST SELLING MAKE OF SOCKS IN EXISTENCE

3 Desirable Downtown Stores
For Rent or Lease
In new building on the corner of 11th and Hope streets.

Size 19x60. Reasonable rental. Only one block from new Standard Oil building site and in heart of best local automobile center. One block from 10th Street and two blocks from Pico Street. Wonderful development now taking place all around this property. 1108-1114-1120 Hope Street.

For full particulars, communicate with

L. BLOCK
1201 Merchants National Bank Building
Telephone 822-698 or 823-092

Roto Pictures of Country Life
Beautiful and typical scenes of Southern California's great agricultural industries, reproduced in sepia tones in the Farm and Tractor Magazine of the Los Angeles Sunday Times.

Make your skin a business asset—

Get rid of those blotches and blackheads! That skin trouble may be more than a source of suffering and embarrassment—it may be holding you out of a better job for which a good appearance is required. Why take a chance when Resinol Ointment heals skin eruptions so easily

Resinol Soap and Resinol Shaving Stick contain the same soothing properties and are used by discriminating men who like their generous, cleansing lather and wholesome Resinol fragrance. At all druggists.

"Resinol wins by improving skins"

Resinol

Dwelling Paint, standard grade; regular $3.50 gallon; to introduce, 2.50 per gallon. UHL BROS., 639 S. Olive

AVOID GAS AFTER EATING

Bloating and distention of the abdomen, drowsiness after eating, pressure and pain around the heart, hands and feet cold and numb, nervousness, are ... common symptoms of this torment—gas.

All is due to the fermentating of food in the stomach.

Physicians state that the best absorbent they have found for this foul gas is Standard No. 10 Gastritis. These little tablets also quickly relieve the pain and distress that comes after eating.

If people would only give some attention to their diet and carry these wonderful tablets for emergency use they would quickly find that many of these ailments and symptoms would permanently disappear.

On sale only at the Standard Homeopathic Company, 316 South Broadway, Los Angeles, or mailed Parcel Post for 50 cents.

Ask for our booklet—"What Shall I Eat?"—It's Free.—[Advertisement.

SANTAL MIDY
CATARRH of BLADDER

Guard Your Health
SANYKIT
A Parke, Davis & Co. Product
PREVENTIVE for MEN
Large Tube 60c. Kit (4 in) $1
All Druggists or San-Y-Kit Dept. A 29 Beekman St., New York
Write for Circular

Open
The Door

To Skratch Ointment —use it as a household remedy for all skin troubles. Even pimples and blackheads as well as more serious forms of skin eruptions.

Buy a jar today. Two sizes—50c and $1.00

HENDERSON'S SKRATCH OINTMENT

Secrets of Gland Experiments Told

Working almost secretly for a period of years, the head physician and surgeon of one of California's State Institutions has at last made public the "magic" he has performed through glandular treatment.

Out of a thousand cases over 90% of the patients report unusual and sometimes marvelous benefits through the stimulation of the vital glands. Not only have patients experienced a rejuvenation of mental and physical powers, but chronic ailments have disappeared, bringing about a general betterment of health.

Since Science has prepared a gland compound in convenient, compact tablet form—Glandogen—it is a simple matter to take glandular treatment. Glandogen combines the vital elements of the glands of healthy, young animals with other efficacious ingredients. It is prepared in two different forms—one for men, the other for women. Glandogen is obtainable at Blaney-Chambers Drug Co., Ninth and Spring, and Fifth and Los Angeles; Chambers Drug Co., First and Broadway; Henderson-Chambers Drug Co., Third and Main. Mail orders given prompt attention.—[Advertisement.

Use Ben-Gay for SPRAINS

Get the Original French Baume Bengué At Drug Stores in Tubes

First Aid for ACHES and PAINS

Thos. Leeming & Co. Amer. Agents, N.Y.

THE STANDARD OF TWO CONTINENTS

Cantrell & Cochrane Ginger Ale

For family use order this highest quality Ginger Ale in the 10-ounce size now on sale at the popular price

Sherwood Company
DISTRIBUTORS
747 Warehouse St. Phone Pico 4360
Los Angeles, Cal.

Invest Your Savings
MAKE THEM EARN MORE
Investigate
FOSTER and KLEISER Company
Investment Plan
Small Amounts Monthly Will Bring You
7% to 10%
FOSTER & KLEISER COMPANY
1550 W. Washington St.
Los Angeles West 7230
San Francisco, Oakland, Sacramento, Long Beach, Seattle, Tacoma and Portland.
Kindly send me, without obligation, full particulars of your investment plan.
Name .....
Street Address .....
City ..... L. T.

A CHILD IN PAIN runs to Mother for relief. So do the grown-ups for sudden and severe pain in stomach and bowels, cramps, diarrhoea

CHAMBERLAIN'S COLIC and DIARRHOEA REMEDY

It has never been known to fail.

HARBOR STARTS WHARF BUILDING

$1,500,000 Construction Program Launched

Oil-Loading Units Are Now Under Way

Union Pacific Commencing $1,000,000 Project

A $1,500,000 construction program at Los Angeles Harbor, involving the building of several new wharves and transit sheds, was announced yesterday by Harbor Engineer Ludlow. Several of the projects are already under way.

Some of the buildings will be two stories, the steady growth of traffic necessitating more than single-story buildings to accommodate the trade. All of the construction is being made by the Harbor Board, in most cases leases having been made in advance of building.

A two-story transit shed 70 by 450 feet is being built for Swayne & Hoyt at berths 90 and 91, the second story to be used for office space by the harbor department. The cost is estimated at $125,000.

An oil-loading wharf 40 by 300 feet is being constructed at berth 172 on Mormon Island at a cost of $32,000 for the Petroleum Midway Company. Another oil wharf is under construction at berths 163, 164 and 164 on Mormon Island for the Crump Steel Company at a cost of $84,000.

The largest project is the $1,000,000 wharf and sheds to be built in three sections on Terminal Island, with a total length of 2000 feet, for the Union Pacific Railroad, with a two-story transit shed 900 feet long.

A wharf 1000 feet long for general cargo is to be built at berths 177 and 178 on Mormon Island, with railroad tracks and paving. The cost of this project, which has already been started, is estimated at $300,000.

HUGE CARGO WILL LEAVE FOR ORIENT

Record Shipment to Go Out on West Chopaka for Manila and China

Several thousand cases of Southern California packed sardines are to be shipped to Manila on the Struthers & Barry freighter West Chopaka, which is due to arrive at Los Angeles Harbor this morning from San Francisco.

The sardines form a part of what is said by local struthers & Barry agents to be the largest single freight cargo ever shipped out of Los Angeles Harbor to the Orient. More than 3500 tons of freight for various oriental ports will be loaded on the West Chopaka at Pier A, including besides the sardines, 22,100 cases of kerosene, several hundred tons of wire cable, old paper and general merchandise.

Los Angeles Harbor is furnishing an ever increasing amount of the outbound cargo on Struthers & Barry vessels en route to the Orient and is the port of destination for a large portion of the inbound oriental freight. The West Chopaka, on her inbound voyage several weeks ago, brought a record consignment of crude rubber besides a large amount of copra cake and general oriental merchandise.

Fishing Launch That Stranded in Fog Floated

The purse seine fishing boat American Beauty, which ran ashore on the sandy beach near Newport early yesterday, was floated at high tide late yesterday by the Wilmington Transportation Company's tug Jimmie K.

Neither Capt. Martin Suich nor the seven members of his crew appeared the worse from the experience. The big purse seiner was undamaged.

The American Beauty, yellow tail fishing for the fresh market, approached too close to the shore in the fog, according to Capt. Suich and was driven aground by the heavy surf before she could gain headway. The American Beauty is sixty feet in length and is valued at approximately $20,000.

BATTLESHIPS TO JOIN JULY FOURTH EVENTS

[BY A. P. NIGHT WIRE.]

SAN FRANCISCO, June 27.—Destroyer divisions No. 31 and 32 of the United States battle fleet arrived here today from San Diego. On the 30th inst., Division No. 31 will proceed to Marshfield, Or., to participate in the July 4 celebration there. At the same time Destroyer Division No. 33, except the Zeilin, will proceed to Tacoma for the July 4 celebration. Admiral E. W. Eberle will relinquish command of the fleet the 30th inst. to Admiral S. S. Robinson with special ceremonies. The transfer will be made on the quarterdeck of the California.

SAYS WIFE IS CAVE-WOMAN

Adolph L. Powers declared in a divorce suit filed yesterday that his wife turned out to be a cave-woman after her marriage. The husband said she called him unpleasant names, slapped his face, commanded him to leave the house, made him prepare the meals and do the housework after he came home from work.

SHIPPING

LOS ANGELES HARBOR

ARRIVED—WEDNESDAY, JUNE 27

Steamer PACIFICO (Nor., 2200 tons,) Hammar, from Vancouver, 8 p.m.; June 26; 2,000,000 feet lumber.

Steamer RYDER HANIFY (756 tons,) Olsen, from Columbia River, 12:30 a.m.; 1,500,000 feet lumber.

Tanker CLEMENT SMITH (4613 tons,) Conners, from Fall River, 12:30 a.m.; in ballast to McCormick, MacPherson & Lapeham.

Steamer KATHERINE (292 tons,), from Eureka, 4 a.m.; 600,000 feet lumber.

Steamer SANTA PAULA (3833 tons,) Percival, from San Francisco, 6 a.m.; to finish loading freight for Pacific Mail Steamship Co.

Steamer ETHAN ALLEN (3289 tons,) Stanhope, from Hongkong, 6 a.m.; in for bunkers; Toyo Transoceanic Co.

Steamer CLAREMONT (712 tons,) Olsen, from Willapa Harbor, 6 a.m.; 1,350,000 feet lumber.

U.S.S. MARYLAND, from Hampton Roads, 7:30 a.m.; to United States Navy.

Steamer GINYO MARU (Jap., 6118 tons,) Yamamura, from Valparaiso, 7:30 a.m.; passengers and freight for Toyo Kisen Kaisha.

Steamer WEST NOTUS (3522 tons,) Hagburg, from Portland and northern ports, 9 a.m.; freight for Swayne & Hoyt, Inc.

Steamer YALE (2052 tons,) Self, from San Francisco, 10:30 a.m.; passengers and freight for Los Angeles Steamship Co.

Steamer GEORGE L. OLSON (814 tons,) from Gray's Harbor via Astoria and Redondo, 4 p.m.; partial cargo lumber.

Steamer H. W. BAXTER (1514 tons,) Nelson, from Seattle, 7 p.m.; 1,800,000 feet lumber.

Steamer FOREST KING (1724 tons,) from Tacoma, 7 p.m.; 1,500,000 feet lumber.

Steamer CAESER (1778 tons,) Clark from Everett, 10 p.m.; 2,250,000 feet lumber.

Tanker CAPE COD (4257 tons,) from Mobile; in ballast to Shell Co.

Tanker DURANGO (488 tons,) Sullivan, from New York, 2 p.m.; in ballast to Struthers & Barry.

SAILED—WEDNESDAY, JUNE 27

Tanker FRANK H. BUCK (3850 tons,) Webb, for San Francisco, 5 a.m. 65,000 barrels oil for Associated Oil Co.

Tanker SABINE SUN (4683 tons,) Schon, for New York, 8 a.m.; 70,000 barrels oil for Standard Oil Co.

U.S.S. TEXAS, for Bremerton, 10 a.m.; to United States Navy.

U.S.S. OKLAHOMA, for Bremerton, 10 a.m.; to United States Navy.

Steamer ADMIRAL FISKE (1459 tons,) Schut, for Portland via San Francisco, 10 a.m.; passengers and freight for Admiral Line.

Steamer ADMIRAL DEWEY (1326 tons,) Halverson, for Seattle via San Francisco, 10 a.m.; passengers and freight for Admiral Line.

Steamer CORVUS (3422 tons,) England, for New York, 10 a.m.; freight for Isthmian Line.

Steamer RUDURCO (2174 tons,) Berlin, for San Francisco and northern ports, 2 p.m.; freight for Transmarine Corporation.

Steamer YALE (3053 tons,) Self, for San Francisco, 4 p.m.; passengers and freight for Los Angeles Steamship Company.

Steamer EVERETT (1014 tons,) Foldat, for San Diego, 5 p.m.; partial cargo of lumber.

Steamer SANTA PAULA (3833 tons,) Percival, for New York, 6 p.m.; freight for Pacific Mail Steamship Co.

Steamer CANADIAN VOLUNTEER (Br., 1919 tons,) Edgecomb, for Ocean Falls, 6 p.m.; in ballast to Canadian Government Merchant Marine.

Steamer SANTA BARBARA (527 tons,) Hansen, for San Diego, 6 p.m.; partial cargo of lumber.

Steamer ETHAN ALLEN (3289 tons,) Stanford, for New York, 6 p.m., freight for Tampa Transoceanic Co.

Steamer WEST NOTUS (3522 tons,) Harburg, for Buenos Aires via the Straits of Magellan, 6:30 p.m.; freight for Swayne & Hoyt, Inc.

Steamer WILLAPA (604 tons,) Johansen, for Santa Barbara, 7 p.m.; partial cargo lumber.

Tanker R. J. HANNA (4588 tons,) Jones, for San Francisco; 70,000 barrels oil for Standard Oil Co.

U. S. tanker RAMAPO, for San Francisco, 5:30 p.m.; oil for United States Navy.

Tanker HALO (4485 tons,) Habel, for New York, 6:15 p.m.; 75,000 barrels oil.

U.S.S. MARYLAND for Seattle, 3 p.m.; to United States Navy.

Steamer FLORIDIAN (4167 tons,) Howes, for San Francisco and northern ports, 8 p.m.; freight for American-Hawaiian Line.

Motorship BORGAA (Nor., 2968 tons,) Cappel, for San Francisco 4 p.m.; freight for Norway-Pacific Line.

Steamer KATHERINE (292 tons,) Berkmark, for San Diego, 4 p.m.; partial cargo of lumber.

Tanker IRO (Imperial Japanese Navy) for Japan via San Francisco, 12 noon; crude oil in bulk for Imperial Japanese Navy.

PASSENGER SCHEDULE

TO ARRIVE

June 28—Harvard from San Francisco, 10 a.m.
June 28—Ruth Alexander from Seattle, 2 p.m.
June 29—Harvard from San Diego 2 p.m.
June 29—H. F. Alexander, from Seattle, 10 a.m.
June 30—Waimea from San Francisco, 8 a.m.
June 30—Yale from San Francisco, 10 a.m.

TO DEPART

June 27—Yale, for San Francisco, 4 p.m.
June 28—Harvard for San Diego, 3 p.m.
June 28—Ruth Alexander for San Diego, 10 p.m.
June 29—Harvard for San Francisco, 4 p.m.
June 29—H. F. Alexander for Seattle, 5 p.m.
June 29—Calawali for Honolulu, 12 noon.
June 30—Yale for San Diego, 3 p.m.

CATALINA SERVICE

Steamer Avalon leaves Water-street shed, Wilmington (foot of Canal street), 10 a.m. daily, arriving Avalon at 12:25 p.m. Returns leaving Avalon at 4 p.m., arriving Wilmington at 6:20 p.m.

Steamer Cabrille leaves Wilmington (daily except Sunday,) 3:45 p.m., arriving Avalon 6:15 p.m., returning leaves Avalon (daily except Sunday 8 a.m., arrive Wilmington 10:15 a.m.

SCHEDULED ARRIVALS

THURSDAY, JUNE 28

Steamer HARVARD, from San Francisco, 10 a.m.; passengers; docks at Shed 5, Pier A, inner harbor.

Steamer RUTH ALEXANDER, from Seattle via San Francisco, 2 p.m.; passengers; docks at Shed 3, Pier A, inner harbor.

Steamer HUMBOLDT, from San Francisco via Santa Barbara, 6 a.m.; passengers; docks at First-street Wharf, inner harbor.

Steamer OAXACA (Mex.,) from San Francisco; passengers; docks at Shed 1, Pier A, main channel.

Steamer HARTWOOD, from Gray's Harbor via San Francisco; passengers; docks at Outer Harbor Dock and Wharf Co., outer harbor.

Steamer FRED BAXTER, from Vancouver; docks at Southern Pacific slip.

Steamer STANWOOD, from Tacoma; docks at L. W. Blinn Lumber Co., Terminal Island.

Tanker ALBERTOLITE (British) from Peru; docks at Standard Oil Co., inner harbor.

Tanker CAPTAIN A. F. LUCAS, from Seattle to El Segundo; docks at Standard Oil Co., El Segundo.

Steamer RAYMOND, from Willapa Harbor.

Steamer LEWIS LUCKENBACH, from San Francisco; docks at Shed 1, Pier 1, outer harbor.

Steamer PENNSYLVANIAN, from San Francisco and northern ports; docks at Outer Harbor Dock and Wharf Co., outer harbor.

Steamer OAXACA (Mex.,) for Salina Cruz; passengers; sails from Shed 1, Pier A, inner harbor.

Steamer LEWIS LUCKENBACH, for New York; sails from Shed 1, Pier 1, outer harbor.

Tanker WRAWICK, for San Francisco; sails from Union Oil Co., inner harbor.

Motorship VAQUERO, for San Diego; sails from Outer Harbor Dock and Wharf Co., outer harbor.

Tanker ARDSMORE, for New York; sails from Standard Oil Co., inner harbor.

Steamer ROBERT JOHNSON, for Newport; sails from Outer Harbor Dock and Wharf Co., outer harbor.

Tanker CAPTAIN A. F. LUCAS, for San Diego, from El Segundo; sails from Standard Oil Co., El Segundo.

Tanker DURANGO, for New York; sails from Standard Oil Co., inner harbor.

IN PORT

Steamer Avalon, Wilmington terminal.
Schooner Alvena, Southern Pacific wharf.
Motorship Alejandra, anchored in Outer Harbor
Steamer Admiral Schree, McCormick Lumber Co.
Steamer Alaskan, Shed 1, Pier A.
Tanker Ardmore, Standard Oil Co.
Motorship Borgaa (Nor.,) Vegetable Oil dock.
Barge Bernreed, Southern Pacific slip.
Schooner Bangor, Hammond Lumber Co.
Steamer Barbara C. San Pedro Lumber Co.
Steamer Bordum (Ger.,) Shed 2, Pier A.
Tanker Clement Smith, anchored outer harbor.
Steamer Claremont, E. K. Wood Lumber Co.
Steamer Caesar, McCormick Lumber Co.
Tanker Cape Cod, anchored outer harbor.
Steamer Canadian Volunteer (Brit.,) Outer Harbor wharf.
Steamer Cabrille, Wilmington terminal.
Motorship Challamba, Southern Pacific wharf.
Steamer Calawali, Los Angeles Shipyard.
Steamer Cascade, E. K. Wood Lumber Co.
Steamer Chinche, Norton Lilly sheds.
Steamer Crickett, Union Pacific docks.
Tug Daniel Kern, Southern Pacific slip.
Tanker Durango, Standard Oil Co.
Steamer Ernest B. Mayer, Southern Pacific wharf.
Steamer Flavel, Hammond Lumber Co.
Steamer Forest King, Southern Pacific slip.
Steamer Ginyo Maru (Jap.) Outer Harbor wharf.
Steamer George L. Olsen, Outer Harbor wharf.
Schooner George E. Billings, anchored outer harbor.
Barkentine Georgian, Outer Harbor wharf.
Steamer Hermosa, Wilmington terminal.
Steamer H. W. Baxter, Southern Pacific slip.
Tanker Iro (Jap.,) anchored outer harbor.
Steamer Lake Francis, Hammond Lumber Co.
Steamer John C. Kirkpatrick, Southern Pacific slip.
Tanker Lobet, General Petroleum Co.
Steamer Lake Cayuga, Outer Harbor wharf.
Steamer Lake France, Kirckhoff-Cunner Lumber Co.
Fire tug Los Angeles, fire station north of First street.
Barge Moss, Mormon Island Channel.
Barkentine Monitor, Consolidated Lumber Co.
Steamer Moninidies, Outer Harbor wharf.
Barge Nottingham, Hammond Lumber Co.
Motorship Principle, Bethlehem shipyard.
Steamer Port Angeles, Southern Pacific slip.
Steamer Quinault, Outer Harbor wharf.
Steamer Pacifico (Nor.,) San Pedro Lumber Co.
Steamer Ryder Hanify, E. K. Wood Lumber Co.
Steamer Robin Gray, Norton-Lilly sheds.
Steamer Robert Johnson, Outer Harbor wharf.
Schooner Rose Markey, Hammond Lumber Co.
Tug Sea Lion, Red Stack Tug Co.
Steamer Santa, Hammond Lumber Co.
Ferry San Leandro, Los Angeles shipyard.
U.S.N. transport Sirius, Submarine Base.
Steamer Siskiyou, E. K. Wood Lumber Co.
Motorship Sequoia, Outer Harbor wharf.
Steamer Santa Olivia, Pacific Mail sheds.
Steamer Svea, Hammond Lumber Co.
Steamer Tamalpais, San Pedro Lumber Co.
Tanker T. J. Williams, Bethlehem Shipyard.
Steamer Trinidad, Hammond Lumber Co.
Steamer Thomas P. Real, Shed 1, Pier A.
Steamer Walter A. Luckenbach, Shed 1, Pier 1.
Schooner Vigilant, Bethlehem shipyard.
Schooner W. G. Irvin, anchored outer harbor
Steamer Wheaton, Shed 1, Pier 1.

THE TIDES

Tides are given in the order of their occurrence. On some days but three tides occur, the fourth then occurring the following morning. Heights are reckoned from mean low water.

	Low.	High.	Low.	High.
June 28	3:29	9:53	2:44	9:12
	—1.1	6.7	1.8	7.1
June 29	4:11	10:41	3:31	9:53
	—1.9	4.7	1.9	6.8
June 30	4:53	11:26	4:18	10:36
	—0.8	4.7	2.1	6.4
July 1	5:34	12:14	5:07	11:18
	—0.5	4.6	2.3	5.9
July 2	6:17	1:01	6:01	....
	0.0	4.6	2.5	....

HARBOR STRIKE LOOMS

Wobblies Said to Have Arranged for Walkout July 5; California Film Boycott Urged

The I.W.W. at Los Angeles Harbor has made preparations to call another strike of longshoremen on July 5, according to information obtained by harbor police yesterday. The strike is said to be authorized by Marine Transport Workers' Industrial Union, No. 510.

Wobblies at the harbor have been unusually active for several days and arrests have been frequent. Literature is being scattered in automobiles and in shops, and posters are appearing in many places.

One of the printed posters reads: "To all liberty-loving people: Boycott all California-made goods and moving pictures until that State has released all class-war prisoners jailed under the Criminal Syndicalism Act. Yours for free speech, Marine Transport Workers, No. 510."

The poster carries the first intimation that the I.W.W. intends a boycott against motion pictures, 90 per cent of which are made in Southern California.

The strike call issued for July 5 is the second sent out by the Wobbly organization this year, the longshoremen having remained on strike for six weeks after the previous call.

In case of a second strike, however, ship owners are in much better position to meet the walkout, it is declared. Most of the men belonging to the I.W.W., are said to have been weeded out, in reorganization of longshoremen after the recent strike.

RADIO REPORT

[BY RADIO CORPORATION OF AMERICA.]

LOS ANGELES, June 27.—8 p.m. June 26: Montebello, Port San Luis for Honolulu, 1175 miles from Honolulu; Vountzer, Los Angeles for Honolulu, 125 miles west of Los Angeles; Mexico, anchored at Mantanitio; Coahuila, Los Angeles for San Jose del Cabo, 269 miles from Los Angeles; Paul Shoup, Fall River for Los Angeles, 1087 miles north of Balboa.

Noon, June 26: Cape Cod, New York for Los Angeles, 2343 miles south of Los Angeles; Charles Pratt, New York for Los Angeles, 1892 miles south of Los Angeles; A. C. Bedford, Los Angeles for Balboa, 1760 miles south of Los Angeles; Suralles, New York for Los Angeles, 1416 miles south of Los Angeles; Dorothy Luckenbach, Los Angeles for Philadelphia, 1072 miles south of Los Angeles; Durango, bound for Los Angeles, 295 miles south of Los Angeles; W. E. Hutton, New Orleans for Los Angeles, 806 miles southeast of Los Angeles; W. S. Rheem, Los Angeles for New York, 784 miles south of Los Angeles; Swift Star, Fall River for Los Angeles, 643 miles southeast of Los Angeles; U. S. A. T. Grant, San Francisco for New York, 994 miles south of San Francisco.

8 p.m. June 27: Standard Arrow, Los Angeles for Philadelphia, 681 miles from Los Angeles; W. S. Rheem, Los Angeles for New York, 1063 miles south of Los Angeles; Admiral Fiske, Los Angeles for San Francisco, 250 miles south of San Francisco; R. J. Hanna, Los Angeles for Richmond, 256 miles from Richmond; La Placentia, Martinez for Los Angeles, 71 miles from Los Angeles; Admiral Dewey, Los Angeles for San Francisco, 240 miles from San Francisco; China Arrow, Beaumont for San Francisco, 481 miles south of San Francisco.

Noon, June 27: Saline Sun, Los Angeles for New York, left Los Angeles 9 a.m.; Corvus, Balboa for Los Angeles, 22 miles south of Los Angeles; Coahuila, Los Angeles for San Jose del Cabo, 410 miles south of Los Angeles; Mobile City, Los Angeles for New York, 312 miles south of Los Angeles; H. M. Flagler, Los Angeles for Balboa, 182 miles south of Los Angeles; Dean Emery, Los Angeles for New Orleans, 689 miles south of Los Angeles; Japan Arrow, bound for Los Angeles, 976 miles south of Los Angeles; Cold Harbor, Philadelphia for Los Angeles, 1166 miles southeast of Los Angeles; W. M. Rockefeller, New York for Los Angeles, 340 miles southeast of Los Angeles; Minnesotan, Los Angeles for New York, 1433 miles west of Balboa; Maine, New York for San Francisco, 1537 miles southeast of San Francisco; Alaskian, Los Angeles for New York, 1238 miles southeast of Los Angeles; Pennsylvania Sun, Los Angeles for Philadelphia, 1830 miles northwest of Balboa; F. G. Barstow, Los Angeles for New York, 1176 miles south of Los Angeles; Samuel G. Brown, Los Angeles for New York, 794 miles southeast of Los Angeles; J. Adden, New Orleans for Honolulu, 2934 miles southeast of Honolulu; Byron D. Benson, Los Angeles for New York, 1109 miles southeast of Los Angeles; Horen, New York for Los Angeles, 904 miles southeast of Los Angeles; J. A. Moffett, Jr., Los Angeles for New York, 1170 miles southeast of Los Angeles; William G. Warden, Baltimore for Los Angeles, 548 miles southeast of Los Angeles; Thomas Paine, Los Angeles for New York, 497 miles south of Los Angeles; Radnor, Los Angeles for Havana, 176 miles southeast of Los Angeles; Chilore, 187 miles south of San Francisco; light vessel; Standard, Los Angeles for New York, 253 miles south of Los Angeles; W. E. Hutton, New Orleans for Los Angeles, 856 miles south of Los Angeles; Cerro Ehano, Balboa for Los Angeles, 290 miles south of Los Angeles.

BY RADIO CORPORATION OF AMERICA

SAN FRANCISCO, June 27.—3 p.m. June 26: Los Vegas, San Francisco for Australia via Honolulu, 942 miles from San Francisco; Tahiti, Sydney for San Francisco, 4300 miles from San Francisco; Maunganui, San Francisco for Sydney, 3753 miles from San Francisco; Hyades, Kaanapali for San Francisco, 1547 miles west of San Francisco; Vinita, Tahaco for San Francisco, 1621 miles west of San Francisco; Grant, San Francisco for New York, 1084 miles southeast of San Francisco; Manulani, Hilo for San Francisco, 2087 miles from San Francisco; Eldridge, Vancouver for Yokohama, 5 miles from Vancouver; Lurline, Seattle for Honolulu, 2010 miles from Seattle; Enterprise, Hilo for San Francisco, 652 miles from San Francisco; Kewanee, Honolulu for San Francisco, 85 miles from Honolulu; Franklin K. Lane, Pearl Harbor for San Francisco, 58 miles from Honolulu; Makewell, Kahului for San Francisco, 1694 miles from San Francisco; Manoa, San Francisco for Honolulu, 2090 miles from San Francisco; Edgecomes, New York for San Francisco, 134 miles south of San Francisco; West Islip, Newcastle for San Francisco, 394 miles from San Francisco; William M. Doheny, San Francisco for Honolulu, 744 miles east of Honolulu; Mahukona, Mahukona for San Francisco, 1841 miles from San Francisco; Sea Lion, Los Angeles for San Francisco, 383 miles south of San Francisco; Montebello, Port San Luis for Honolulu, 1165 miles from Honolulu; Edgar F. Luckenbach, San Francisco for Portland, 165 miles from Columbia River; Howickhall, Astoria to San Francisco, 283 miles north of San Francisco; Sieel Seafarer, Honolulu for New York, 1255 miles east of Honolulu; Mariean, Oaxaca for San Francisco via Los Angeles, 50 miles south of San Francisco.

8 p.m. June 27—Defender, Portland for San Francisco, 180 miles north of San Francisco; Santa Cruz, Los Angeles for San Francisco, 145 miles south of San Francisco; Tug Sea Lion, Los Angeles for San Francisco, 90 miles south of San Francisco; Vintas, Coos Bay for Everett, 310 miles from Everett; J. A. Moffett, Richmond for Prince Rupert, 190 miles from Prince Rupert; Atlas, Portland for Richmond, 490 miles from Richmond; Eden Christenson, San Diego for Grays Harbor, arriving at Grays Harbor: Colonel E. L. Drake, Los Angeles for Portland, 81 miles from Portland; Tug Humacenna towing log raft, Astoria for San Diego, 585 miles from Columbia River; Warwick, Oloum for Los Angeles, 103 miles from Los Angeles; El Segundo, towing large 95, Richmond for Point Wells, 775 miles from Point Wells; West Islip, Newcastle for San Francisco, 134 miles from San Francisco; Ed Kingley, Astoria for San Francisco, 23 miles from San Francisco; Deroche, Los Angeles for Martinez, 225 miles from Martinez; Stanwood, Tacoma for Redondo, 240 miles from Redondo; Phyllis, Everett for Los Angeles ,423 miles north of Los Angeles; Griffin, towing Griffon, Los Angeles for San Francisco, 144 miles from San Francisco; D. G. Scofield, San Francisco for New York, 214 miles from Los Angeles; Charlie Watson, El Segundo for Point Wells, 497 miles from Point Wells; C. A. Smith, Los Angeles for Coos Bay, 49 miles from Coos Bay; Blue Triangle, Grays Harbor for Los Angeles, 612 miles north of Los Angeles; Capt. A. F. Lucas, Seattle for El Segundo, 244 miles from El Segundo; City of Reno, San Francisco for Los Angeles, 90 miles from Los Angeles; Santa Inez, Everett for Los Angeles, 247 miles from Los Angeles; H. T. Harper, Point Wells to Richmond, 175 miles from Richmond; Richmond, Los Angeles for Astoria, 190 miles from Astoria; Ruth Alexander, San Francisco for Wilmington, 343 miles from Wilmington; Robin Hood, Anacortes for San Francisco, 966 miles south of Cape Flattery; Hookhall, Astoria for San Francisco, 149 miles north of San Francisco lightship; Craftsman, Los Angeles for San Francisco, 100 miles from Los Angeles; Dorothy Alexander, San Francisco for Seattle, 413 miles south of Seattle; Cuba, San Francisco for Portland, 284 miles north of San Francisco; Guerrero, Corinto for San Francisco, 65 miles from San Francisco at 8 a.m.; Maud, San Francisco for Honolulu, 90 miles from San Francisco; West Jappa, San Francisco for Bellingham, 250 miles from San Francisco; Willapoint, New York for San Francisco, 113 miles south of San Francisco lightship; H. F. Alexander, Seattle for San Francisco, 226 miles from San Francisco; West Caron, San Francisco for Kobe via Seattle, 187 miles from San Francisco.

[BY FEDERAL TELEGRAPH COMPANY]

LOS ANGELES, June 27.—Noon, June 27: Henry D. Whitten, Balboa for Los Angeles, 320 miles south southeast of Los Angeles; Albert O. Otis, Eclipse for Vancouver, 138 miles south southeast of Los Angeles; H. W. Baxter, Seattle for Los Angeles, 75 miles northwest of Los Angeles; Bellham, Hamburg for Los Angeles, 360 miles south southeast Los Angeles.

8 p.m., June 27: Fred Baxter, Deep Bay, B. C., for Los Angeles, 118 miles northwest Los Angeles; Donna Lane, Los Angeles for Puget Sound, 20 miles northwest of Los Angeles; Yale, Los Angeles for San Francisco, 65 miles northwest of Los Angeles; Humboldt, San Francisco for Los Angeles, at Santa Barbara; Hartwood, Gray's Harbor for Los Angeles, 136 miles northwest of Los Angeles; Annette Bolph, Los Angeles for San Francisco, 140 miles south southeast of San Francisco; Ranier, San Francisco for Los Angeles, 195 miles northwest of Los Angeles.

Noon, June 28: Hounsa, Los Angeles for New York, 270 miles south southeast of Los Angeles.

8 p.m., June 26: Corinto, San Francisco for Cristobal, 585 miles south southeast of San Francisco; Cuba, Cristobal for San Francisco, 1450 miles south southeast of San Francisco.

News of Ships and Sailings at Pacific Ports

[BY A. P. NIGHT WIRE.]

SAN FRANCISCO, June 27.—The Pacific Mail liner President Cleveland which arrived here early today made the voyage from Yokohama to San Francisco in twelve days and three hours, bettering the record established by her sister ship the President Taft by five hours. The vessel, under command of Capt. George Yardley, carried 167 cabin passengers and 468 steerage passengers.

Women outnumbered men cabin passengers two to one on the Matson liner Wilhelmina on the voyage from Honolulu to San Francisco. The Wilhelmina arrived here today with 100 women, mostly school teachers, and twenty-nine men as passengers.

The Hartwood Lumber Company's vessel Avalon was placed in drydock today for installation of a new tail shaft, a new lead sleeve, extensive engine and hull repairs and caulking.

Fisher B. Sheppard, former agent for the China Mail Steamship Company at Yokohama, arrived here today on the Pacific Mail liner President Cleveland. He was accompanied by Mrs. Sheppard. The couple left Yokohama after the closing of the oriental office of the China Mail Steamship Company which followed suspension of the company's trans-Pacific service.

The steamer Lake Cayuga of the McCormick Steamship Line was chapped to the Grays Harbor Wintemote today. She will engage in the coastwise lumber trade.

SEATTLE, June 27.—Sixty-three deep-sea vessels arrived in Seattle in May in the intercoastal, trans-Pacific, European, South American, Hawaiian trades, compared to fifty-six during May, 1922, according to a report compiled today by the Merchants' Exchange.

The President Jackson of the Admiral Oriental Line left Yokohama yesterday for Seattle, it was learned today. The Jackson is carrying 647 passengers, 313 of whom are Russian refugees from Vladivostok and Petropaviorsk. They boarded the boat at Habin, Manchuria, wither they fled when the soviet regime overtasted the White government in Siberia. The Jackson's cargo is silk valued at $6,000,000. She is expected here July 3 or 4.

The Manukai will take the place of the Manuland, due to leave here July 10 for Honolulu, it was announced today. The Manuland is to be overhauled.

The Jefferson, leaving here tonight carried a party of 122 on an inspection of Presbyterian missions in Alaska and the Yukon.

The Monticello of the United American Line, arriving today, was the first vessel of her class to come here since the United American Line and the American-Hawaiian Line severed connections in intercoastal traffic.

Honorary pallbearers to the funeral tomorrow afternoon of David Rodgers, who became eminent as a manager of shipbuilding here in the World War period, will be officials of shipping and allied concerns.

Active pallbearers will be six men who were foremen under Mr. Rodgers.

VANCOUVER (B. C.) June 27.—The Vancouver harbor commissioners today paid official tribute to the Empress of Canada of the Canadian-Pacific Line for having added to the laurels of British and Canadian shipping on the North Pacific. They presented the ship with a silver shield mounted on ebony and inscribed with a record of 8 days, 18hr. 53m. set by the vessel on her last trip from Yokohama to Race Rocks. About a hundred shipping men and city representatives were present.

The Canadian Transporter, which sailed from Prince Rupert today for the Orient, after completing cargo with 450,000 feet of lumber, was the first vessel to load at Prince Rupert and go direct to the Orient.

PORTLAND (Or.) June 27.—Customhouse receipts here for the fiscal year to end Saturday have passed all records. Receipts up to today were $1,174,400. The best previous year was that ending in June, 1907, when the aggregate of receipts was $1,163,600.

The steamer President Harrison, which has been designated to carry President Harding and his party through the Panama Canal will load a part cargo of lumber here for east coast ports of South America, according to advices received at the local agency. The steamer is now undergoing alterations at Puget Sound.

En route here with sugar, the Norwegian steamer Ranenfjord arrived at Balboa Monday, according to advices received here. She will enter the Latin-American coastal service after discharging here and at other Coast ports.

The steamer Ducera, in the South American service of the General Steamship Corporation, will not stop in Portland on her present northbound voyage, it was announced today. Presence of the West Nivaria in the same service, which is taking a full cargo from Portland, is the reason for the change in schedule. The Depere was originally due Wednesday.

Drawing of offices here by the Blair Shipping Company with J. M. Van Duzer as manager was announced today by W. D. Blair of San Francisco, president of the concern. Van Duzer has acted as agent for the concern for the last year. The new offices are located in the Board of Trade Building. The company has offices in San Francisco and Seattle. It will open others in Vancouver, B. C., and Los Angeles later, according to Blair.

COOS BAY, June 27.—The tug Oregon brought the sailing schooner W. H. Talbot into port this morning and she is taking a lumber cargo for Los Angeles.

The steam schooner Cleone of the Western White Cedar Company, came into port last night bringing a cargo of white cedar logs and lumber from Barden.

The steamer Johanna Smith arrived from Bay Point this afternoon for a lumber cargo to be loaded at the Coos Bay Lumber Company dock.

ASTORIO (Or.) June 27.—The steamer American arrived this afternoon from Puget Sound and went to Prescott to load lumber for the Atlantic Coast.

The schooner Columbia with a cargo of lumber from St. Helens for Honolulu sailed tonight.

The steam schooner Santiam is due from Los Angeles and will load lumber at Wauna and Kalama.

The steam schooner Virginia Olson arrived this morning from Los Angeles and went to Warrenton to take on a part cargo of lumber.

After discharging 25,000 sacks of cement and loading 100,000 feet of lumber here, the British motorship Loch Coil shifted this morning to Portland.

The tug F. A. Douty arrived this morning from Yaquina Bay towing a raft of 850,000 feet of spruce logs for the Multnomah Lumber and Box Company. The raft was taken to Frankfort on the north side of the bay, where it will be broken up before being taken to Portland.

TACOMA, June 27.—The Williams of the Williams Line discharged general cargo today and shifted in the evening to Bellingham. The Horalan Maru after loading approximately 1,000,000 feet of lumber sailed for Seattle. The motorships Culburra and the Eagle in the intercoastal service were arrivals today to load lumber.

The Centaurus is due at the Bunkers some time tomorrow to load 5000 tons of ore for the Atlantic Coast. The steamer is expected to sail in the evening.

After loading lumber, copper and flour here the President McKinley of the Admiral Oriental Line sailed late tonight for Manila via Seattle.

In the freight of the American-Hawaiian steamer Kentuckian which berthed here today was 155 tons of soda ash, a large amount of machinery and steel.

On her first trip to Tacoma in the service of the Admiral Oriental Line the Cuprum arrived this morning and is loading for Manila.

GIN SOLD FOR DE

The Call of the Sea

Santa Monica Bay and Crescent Coast

Cooling in summer, warming in winter, soothing at night, freshening in the morning, shimmering at noon, peaceful at sunset, singing us to sleep at bedtime—

Laughing, sporting, resting, sighing, crooning—

Teasing, buffeting, supporting, patting, splashing—

Teaching, broadening, uplifting, healing, inspiring—

Intense delight to children, great sport for youth, new strength for men and women, sweet promise to elders, a nesting place for mates—on shore—

This is the call of the sea on Santa Monica Bay.

Friend, playfellow, counsellor, consoler—it accompanies your every mood.

When you are glad it laughs with you. When you are sad it sheds a soothing sympathy.

It sustains your upward thoughts — gives strength in weakness—rejoices in your successes—makes you know, when you fail, that all real things still live—that eternity recognizes no failure—that the things of this world are not so big, important and crushing as they seem.

It sends you forth again full of strength and gladness of heart—keeps you ever at it, as unceasing as itself—gives you courage to go out and do great things.

Then let us love the sea, live near it, preserve and beautify all places where we meet it.

Let us treasure its inspiration, accept the vast potential wealth it holds for us as a yachting and social rendezvous, and scatter its fame to the corners of the earth.

What one of us can put in words how wonderful it is that one of the world's greatest cities has this beautiful Santa Monica Bay and Crescent Coast within its borders!

Let us prepare this place so that our children and our guests may have forever the virgin contact with the sea that has been ours in time past.

We invite the thousands of people who will visit Santa Monica Bay each week through the summer to think deeply of these things while they enjoy themselves at this great playground and watering place of Western America.

There is something that you can do to help make this place what it should be.

GREATER SANTA MONICA CLUB
SANTA MONICA, CALIFORNIA

Bailey

WE INVITE ALL YACHTSMEN TO GET BEHIND THE BREAKWATER PROJECT FOR SANTA MONICA BAY

Four Solutions to the Mid-year Investment Question

OUR latest brochure offering, "Four Solutions to the Mid-year Investment Question," together with our current financial digest, is now ready for distribution.

Call, write or phone for copies.

Howard C. Roth Company
Established 1910
INVESTMENT SECURITIES
Members L. A. Stock Exchange
813 Pacific Mutual Bldg.
Los Angeles
Telephone 620-61.

Investment Bonds—

Corporation

Government

Municipal

Banks, Huntley & Co.
MEMBERS LOS ANGELES STOCK EXCHANGE
1212 STOCK EXCHANGE BLDG.
PHONE—MAIN 4300

Member of Los Angeles Stock Exchange

Orders for purchase or sale of listed and unlisted Stocks and Bonds executed on a commission basis.

Union Oil Association
General Petroleum
Union Oil of Cal.
Union Oil Associates
So. Cal. Edison
Standard Oil
Goodyear Tire
Goodyear Textile
Bank Stocks
Telephone 620-470; exts.

Pacific Bond and Share Company
UNDERWRITERS — DISTRIBUTORS
411-416 VAN NUYS BLDG.
LOS ANGELES

Commission Orders Executed

Genpral Petroleum
Los Angeles Gas & Electric Pfd.
San Joaquin Light & Power Stocks
Southern Cal. Edison Stocks
Union Oil Associates
Union Oil of California

Cahn, McCabe & Co.
Members Los Angeles Stock Exchange
716 So. Spring St.
Los Angeles—60125

A. M. Clifford
Investment Counselor and Financial Analyst

Advises with Clients from a disinterested position, upon all matters pertaining to Bond or Stock Investments.

"No Securities to Sell"

Stock Exchange Building Los Angeles

BUSINESS OPPORTUNITY

You can earn $10,000 per year in exclusive Pacific Coast and Western territory.

Product made in Los Angeles and sells to retail trade only.

Merit of goods can be proven to your complete satisfaction.

$5,000 will be required to handle merchandise. No investment in company required.

An excellent opportunity to have a business of your own. References of ability are absolutely required.

Address D. P., Box 189, Times Office

Aronson & Company
STOCKS and BONDS
Herman W. Hellman Building,
Los Angeles.
Phone Broadway 8720.

Business; Financial; Markets; Investment

BANK CREDITS SHOW GROWTH

Loans and Investments Now Exceed 1920 Figures

Industrial Production Has Been Largely Aided

"Guaranty Survey" Believes Pause is Beneficial

The volume of bank credit now employed in this country, as indicated by the consolidated report of the member banks of the Federal Reserve system for April 3, 1923, is larger than in any previous period, says the current issue of "The Guaranty Survey," issued by the Guaranty Trust Company of New York. The total loans and investments of these banks, which have about three-fourths of the commercial banking resources of the country, have increased $2,900,000,000 since March, 1922, and now exceed $26,200,000,000, or $600,000,000 more than in the spring of 1920. Banking resources, however, are not strained. Interest rates are relatively low, and there has been no pyramiding of credit through excessive borrowing at the Federal Reserve banks, as was the case three years ago.

The Survey continues: "Perhaps a larger volume of industrial production has been financed recently than in any previous period. The Federal Reserve Board's index of production of basic commodities in April was 8 per cent above that for the peak month in 1920.

"The most significant difference between the condition of bank credit now and in 1920 is the smaller volume of loans, as distinct from investments in securities. Member bank loans on April 3 were $1,388,000,000 less than the maximum in 1920.

"The financing of a larger volume of business in 1923 with a reduced volume of loans is a reflection not only of the present lower price level, but of the increased stock of gold.

"Banking conditions in the country today are sound and may be kept so by the continued exercise of an intelligent conservatism, which has made possible without general inflation a volume of business nearly or quite the maximum ever reached.

"The belief that excessive caution is now curtailing prosperity has supplanted in some quarters the earlier fear that general inflation of prices and bank credit was developing, to be followed in due time by the familiar liquidation and depression which boom activity has usually induced. The relaxation in forward buying of important classes of commodities in recent weeks, the halt in expansion of bank loans and recessions in prices have been cited as reasons for the present anxiety.

"These developments, however, have apparently established a better basis for continued prosperity than would have resulted from an uninterrupted increase in prices such as characterized the first quarter of the year. They have demonstrated the strength of influences making for even progress, as contrasted with those which lead to extremes of activity and depression. Undoubtedly, repeated warnings and reminders of losses sustained in 1920 and 1921, when drastic deflation was under way, have been an important factor in preserving an intelligently cautious attitude on the part of bankers and business men generally.

"How fully the possibility of maintaining active business in coming months will be realized, in the face of expected seasonal slackening in some lines, will depend largely upon the developing prospects of the harvests. The extent to which competitive bidding up of wages continues will also be a factor. The disparities in prices which affect adversely the buying power of important sections of the agricultural population and the uncertainties of the European situation are not new phenomena. These may constitute no greater obstacles to continued prosperity than they have been for many months; and in the absence of marked crop failures, seasonal purchases in the fall, even without higher prices for farm products, should help materially in sustaining generally active business in the latter half of the year. The progress of the railroads in reconditioning and increasing their equipment since the beginning of the year, while maintaining a record movement of freight, is a gratifying factor in the business outlook.

CRUDE RUBBER MARKET

[EXCLUSIVE DISPATCH.]

NEW YORK, June 27.—The crude rubber market was easier again today with a moderate demand reported. Ribbed smoked and first latex spot was offered at 24 3-4 cents, a new low record for the year, brown crepe thin clean sold at 23 3-4 cents, amber No. 1, 23 3-4 cents and fine up-river Para, 24 cents.

MARKET INDEX

The following index will be found convenient for quickly locating market information in this issue of The Times:

	Page
Bond quotations	11
Building permits	15
Citrus fruits	14
Cotton	14
Eggs (butter and eggs)	14
Foreign exchange (money)	11
Gasoline, oils	11
Grains	14
Hide market	14
Live stock	14
Metal market	11
Market reviews	13
Money, exchange	11
New York market letter	10
Oil News	14
Produce, Los Angeles	13
Produce, San Francisco	14
STOCKS—	
Boston copper	13
Chicago	12
Los Angeles	12
New York	13
New York oils	11
New York (curb)	11
Stocks and bonds in San Francisco	12
Salt Lake	15
San Francisco	12

JOBBERS ARE ACTIVE

Wholesale Dry Goods Trade is Brisk; Sugar Acreage Will Show Decrease; Bank Increases Stock

Jobbers in the Los Angeles dry goods trade are doing a business of about 40 to 50 per cent ahead of the same period of last year, and are meeting with a negligible amount of cancellations or curtailment in orders from retailers. Buying of spring and summer goods has been distributed through a broad list of materials, and by July 4, the official close of the summer season in the trade, it is expected that the shelves will be denuded of cotton and silks designed for summer consumption.

Milton G. Cooper of the Milton G. Cooper Dry Goods Company predicts a brisk trade in fall goods, with some emphasis placed on woolen lines if normal fall weather is experienced. Higher prices are expected to dominate owing to the greatly increased quotations on raw wool purchased by the mills. Underwear, hosiery, blankets and outing goods are being contracted for now in anticipation of the fall demand.

The spring and summer season this year has been unusual, Mr. Cooper says, because of the disposition to demand a wide list of materials instead of confining commitments to one popular class of goods. Buyers have been placing orders in voiles, King "Tuts," ratines, ginghams, dimities and other lines in almost equal volume, while silks are favored with exceptionally heavy buying. The call for summer woolens has been disappointing as a result of the trend in fashions.

The movement of ginghams will grow in volume with the increase in warm weather, but the most powerful stimulant in sales is forecast when the higher prices on other goods reach the consumer. Ginghams are known as the "economy cloth" in the dry goods trade, and any development, such as buyer's strike in any commodity, is immediately reflected in the turnover in this class of material. The eastern jobbers complained of a slow demand in ginghams until the appearance of the heat wave, and now the movement has quickened noticeably.

The vacation season is mirrored in the response for Japanese crepes, which are imported in considerable volume especially for the trade here. The material is utilised in dresses for beach and mountain resort wear.

Because of heavy purchases in the early part of the year, jobbers, according to Mr. Cooper, have been able to refrain from passing price increases of any size to the retailer and consumer. Goods purchased in January and February would cost 30 per cent more if bought at quotations prevailing now. The fall season, however, may change the complexion of the market, and compel a higher level for prices from the manufacturers to the consumer.

SMALL SUGAR CROP

Sugar brokers here estimate the sugar-beet acreage in the southern counties will hardly reach 31,000 acres for the next season, only three of the seven mills in Southern California will operate, and it is said that two of the five plants in Northern California will not open for the next campaign.

The growers are believed to be in a position to receive favorable returns for their output on the basis of the expected world shortage. The Cuban crop is estimated to be 400,000 tons short, the domestic output is about the same, and the Hawaiian crop is below normal. Higher prices are forecast for the beet production until the new Cuban crop comes on the market in December, and if it is not exceptionally heavy, the higher level is expected to continue in effect.

The growers in Southern California, under arrangements with the mills, will receive one-half of the sugar in the beets, which is regarded as an equitable contract basis.

CAPITAL STOCK RETURNS

Forms for capital stock returns for the fiscal year of 1924 will be mailed to corporations today by Collector of Internal Revenue Rex Goodcell. A total of 10,000 returns was filed last year, and the aggregate tax paid was $1,416,295.04. The rate is $1 on the fair value of each $1000 of capital stock exceeding $5000.

Under the law returns must be made on or before July 31. The penalty for failure to file is 25 per cent of the tax with a specific penalty of $1000.

INCREASE IN CAPITAL

Stockholders of the Commercial National Bank have voted to increase the capital stock of the bank by $500,000 from the existing capital of the same amount. The surplus will be increased in proportion, giving the bank approximately $2,000,000 in capital, surplus and undivided profits.

Officers of the bank attribute the action to the expansion in business, and the desire to adjust the capital structure to correspond with the enlarged scope of activity. An increase in stock was voted about two years ago, which raised the amount from $300,000 to $500,000. A majority of the stock is held by a subsidiary of the Bank of Italy.

BANK IS RENAMED

The American National Bank of San Francisco, which is to be merged with the Security Bank and Trust Company, will be known as the American Bank of San Francisco. Original plans called for operation under a State charter using the name of American Bank of California, but protests from the Bank of California necessitated the change. The actual merger will be completed in a short time.

PERSONAL MENTION

C. B. Council, vice-president of the investment banking firm of Council, Moller & Co., has returned to San Francisco after a week's visit to the Los Angeles office of the company.

George A. Pfaff, formerly foreign exchange manager for A. W. Coote, is investigating market conditions in the East.

EXTENSION OF CROP SERVICE

Department of Agriculture Announces Huge Plan

Increased Facilities Leased for Market Reports

Main Circuit is to Run From Kansas to Coast

[EXCLUSIVE DISPATCH.]

WASHINGTON, June 27.—Extension of the market news service of the Department of Agriculture involving the establishment of one of the largest commercial leased telegraph wire and radio telegraph systems in the world has been announced by the Department of Agriculture effective July 1. The main extension is from Kansas City to the Pacific Coast with new offices at Denver, Salt Lake City, and Portland, Or. In the Southeast a branch office is to be established at Atlanta in addition to the field stations already operating in that territory which cover the major producing districts. Offices at several other southern points are being considered.

Additional branch offices for reporting the markets on fruits and vegetables will be opened early in July at Denver, Salt Lake City, Portland and Atlanta. Offices are now located at Los Angeles and San Francisco. A live-stock and meat service will have additional branch offices at Denver, Salt Lake City, Portland and Atlanta. The leased wire system will run into San Francisco and the entire west coast will be effectively covered both by radio and wire telegraph from San Francisco. Final decision has not been reached as to whether radio telegraph or leased wire will be used to the Southeastern States.

CONGRESS VOTED FUNDS

Authority for extension of the department's service is contained in the appropriations voted by the last Congress providing for an increase of about $300,000 to carry on the work making a total of approximately $700,000. During the war the leased wire system covered over 18,000 miles and connected practically all the leading market centers of the country. The service was regarded as an important factor in bringing the war to a successful conclusion by making available at all times the fullest information on the food situation. Following the war the service was curtailed until it comprised only 2600 miles of wire, and only a comparatively few of the large eastern and Middle Western markets could be covered. Last September an additional circuit was started from Kansas City to Austin, Tex., with a drop at Fort Worth.

Under present extensions of the service the leased wire system will cover approximately 7000 miles. The circuit will extend from Boston south to Washington, thence west to San Francisco or Los Angeles. En route it will connect New York, Philadelphia, Baltimore, Pittsburg, Cincinnati, Chicago, Fond Du Lac, Wis., Minneapolis, St. Louis, Kansas City St. Joseph, Omaha, Denver and Salt Lake City. A special line will run from Kansas City to Fort Worth and Austin, Tex. Contacts will also be made en route at various offices operated by State Departments of Agriculture. These will include Trenton, Lancaster, Harrisburg, Columbia, Waupaca, Wis., Jefferson City, Mo., Sacramento, Cal., and Austin, Tex. The southeastern circuit contemplates reaching Richmond, Raleigh, and Jacksonville.

DAILY MARKET LETTER OF THE NEW YORK COMMERCIAL

[EXCLUSIVE DISPATCH]

NEW YORK, June 27.—Sales of fresh fruit today totaled 37 cars of California valencias. The market was lower on 176s and 200s but on other sizes a strong situation prevailed. The demand was good. The following schedule prevailed:

On 100s from $4.60 to $5.90; 126s $5.05 to $7.70; 150s $5.30@4.90; 176s, $5.65@7.65; 200s, $5.50@7.75; 216s, $5.35@6.65; 252s, $5.40@6.50; 288s, $4.85@6.00.

The imported auction sales included 11,000 boxes of Palermo lemons. The few lots of Verdelli fruit in the cargo sold at $8.12½@$10 for 300s and $7.50@$8.25 for 360s.

DRIED FRUITS

The dried fruit trade is still speculating on what opening prices for 1923 packs will bring. Fair prices have already been promised by Vernon L. Barlow, the new sales manager of the California Prune and Apricot Growers' Association, who has stated that the policy of the association will be to co-operate to put both prunes and apricots on a basis profitable to both jobber and retailer and reach the consumer at a price consistent with the cost of production.

Announcement from E. Y. Foley, one of the biggest independent buyers of raisins in California, of opening prices for the 1923 crop at a discount of 1 to 3 cents below the figures of a year ago, completes price announcements from the big trio of independents in California. The Foley offering is 3c for Malagas; 5c for Muscats; 5c for Sultanas; 5c for Thompsons and 7½c for dried black grapes.

The Chautauqua and Erie grape crops have suffered drought which has already ruined strawberries and threatens to damage other early crops in the belt.

Early peas suffered and late peas are likely to be severely damaged and the crop in this section will not average above 75 per cent of normal.

Tomato plants have been slow in getting a start and have not been damaged much as yet.

The Michigan cherry crop has started to move in volume at prices ranging from $2 to $3 per 16-quart case. A large sour cherry crop is reported from Michigan but production of the sweet varieties will be light.

SUGAR MARKET

The sugar market was again demoralized, owing to a continuance of liquidation in raw sugar futures. Early today sugar futures appeared in a sold-out condition and under new buying and short covering prices advanced some 20 to 25 points around noon. Profit taking set in, however, and in the late trading liquidation became almost general, with the result that futures dropped some 14 to 15 points net lower on the day.

Bids of as low as 5¾ cents were solicited by operators for actual raw sugars when options were at their low point, but refiners did not commit themselves. At the close of trading a small lot of Cuban raw sugar was reported to be available at 5½ cents cost and freight, while a lot of Philippines for the second half of July shipment was reported to be offered at 5¼ cents, cost and freight.

COFFEE, TEA

The coffee futures market developed a much stronger tone in the early dealings today, with an advance of 3 points in July and other months up 11 to 13 points, the firmness being attributed mainly to a further advance of ¼d in the Rio exchange rate in London, which prompted buyers to raise their bids 30 points to secure a small quantity of July.

A cable advice received from Santos during the day was that exchange was excited and advancing as the crop has been damaged by rains. The opening advance brought out larger offerings and an 8-point reaction ensued, the list leaving off 15 to 25 points net higher.

A special cable from Colombo, Ceylon, reported an advance of 1 to 2 gold cents in prices for all desirable grades of teas. The advance is sympathetic to the recent sharp advance in Indian teas, which was caused by report of

(Continued on Thirteenth Page)

FLORIDA WILL MOVE GRAPEFRUIT ALL YEAR

[EXCLUSIVE DISPATCH.]
[Copyright, 1923, Public Ledger]

JACKSONVILLE (Fla.) June 27.—Florida Citrus Exchange has started a movement by which it expects to move 250,000 boxes of grapefruit this summer and to establish for the fruit an all-year-around demand.

A considerable acreage is now planted in the State. Each year it has been increased, with a result that it has furnished a problem for the growers to market their entire crop in the winter months.

A late bloom in June this year, February being the ordinary blooming month, has brought the decision to foster grapefruit and place it on the market in competition with the strawberry and cantaloupe.

Selected BONDS for July investment

- Safety of Principal
- Dependable Income
- Ready Marketability
- Diversity of Security

Investors who demand bonds of the very highest order, long or short term securities, that embody maximum safety and convertability combined with a generous rate of income, should request our list of investment suggestions for July. You may make your reservations at this time for any future delivery. Write, call or phone 822-43.

California Company BONDS
Pasadena Redlands
626 So. Spring St.
Los Angeles
San Diego Long Beach

Increased Use of Gas Insures Safety of Securities

Blyth, Witter & Co. Recommended Security

The use of gas in the United States has shown tremendous growth in the past 20 years. Sales in 1921 amounted to about 326,000,000,000 cubic feet—over 3¼ times sales in 1901 and more than twice the sales in 1911.

The advantage of gas as fuel has caused its consumption to rise steadily in this period. According to a recent survey 80% of the total gas output is used as fuel—first for cooking, then industrially and then for house-heating, in addition to other uses.

To meet this increasing demand, gas companies have been compelled to operate at capacity and to enlarge their producing plants and their distributing systems.

The securities of well-managed utility companies supplying gas are safe for the investment of your funds. You will find them in the list of Blyth, Witter & Co. Recommended Securities.

Write for further information about gas companies and their securities.

PASADENA
614 Security Bldg.
HOLLYWOOD
332 Hollywood Security Bldg.
SAN DIEGO
334 First National Bank Bldg.
SANTA BARBARA
316 San Marcos Bldg.
SEATTLE
PORTLAND
SAN FRANCISCO
CHICAGO
NEW YORK

BLYTH, WITTER & CO.
521 Trust and Savings Bldg., Los Angeles
Sixth and Spring Streets
Phone Broadway 327

When Los Angeles was a Pueblo

ONE hundred and forty-two years ago an expedition of Franciscan Monks and Spanish soldiers hoisted the flag of Spain and christened the "Pueblo of Our Lady, the Queen of the Angels" on a spot in the desert known today as The Plaza. From those days of adobe huts, drowsy Indians and dashing Spaniards, the story of Los Angeles reads like fiction. Today, on that same spot stands the eighth city of the United States.

This remarkable development has all been brought about by foresight, resourcefulness and determination. Back of it all, has been realty values which have enhanced year after year, until today the prosperity enjoyed by this city is the talk of the financial world.

Organized to build, own and operate income properties is the purpose of the Los Angeles Income Properties, Inc.

Their present offering of shares in an organization backed by the present and future of Los Angeles will meet the demands of the most exacting buyer.

A descriptive circular giving more details will be mailed on request.

Los Angeles Income Properties
A CALIFORNIA CORPORATION
Suite 603-604 Pacific Finance Bldg. Nelson van Houten Gurnee — Fiscal Agent Telephone Broadway 8230

OWNERS, BUILDERS AND OPERATORS OF INCOME PROPERTIES

NOW LISTED

On the Los Angeles Stock Exchange, adding CONVERTIBILITY to the many other strong points of the common shares of

RIO GRANDE OIL (Refining) Co.

A Sound Industrial Security Combining:

1. Convertibility — Assured of a ready and convenient market.
2. Safety — Net Tangible Assets exceed the amount of outstanding stock.
3. High Yield — Paying Cash dividends at the rate of 12% annually in quarterly payments of 3%.
4. Stability — Shown by a record of steady growth over 7 years, and the essential character of its products.
5. Soundness — 100% of earnings go to subscribers. There is no promotion or bonus stock to participate in the profits.

12% Per annum, payable quarterly.

W-H-DAUM & STAFF

Established 19 years of the industrial development of the Southwest.

Suite 528, Van Nuys Bldg., 210 W. 7th St., Los Angeles.

Without obligation, please send full information about RIO GRANDE OIL (Refining) Co. shares.

Name .....

Address .....

Municipal Bonds

Certainly We Care

You probably know that free advice is cheap and sometimes is more costly than advice highly paid for.

Still we feel that when people ask our advice we should give it —freely and free.

The way we look on our business and our relation with our clients is that the client's welfare is primary.

We owe it to our own reputation and to the institution we have built, to see that our clients get the best we've got.

This may seem to be ideal altruism to you, but measured over a period of years, we know it has brought to this institution quite a fair measure of success.

R. H. MOULTON & COMPANY
LOS ANGELES
TITLE INSURANCE BUILDING
Telephone 60971 Main 260
LOS ANGELES SAN FRANCISCO

BONDS

Southern California Gas Co.

First and Refunding Mortgage 6% Ser. "C" of 1958 Gold Bonds.

Dated June 1, 1923 Due June 1, 1958

Interest payable June 1 and December 1 in Los Angeles, San Francisco and New York without deduction for Federal Normal Income Tax not exceeding 2%. Redeemable at 105 and accrued interest. Denominations—$1000 and $500.

Exempt from Personal Property Tax in California.

Application has been made to the Superintendent of Banks to certify these bonds as legal investments for savings banks in California.

TERRITORY SERVED

The Company serves gas in three counties in Southern California, including 37 cities and towns, having a population of more than 1,000,000.

SECURITY

The First and Refunding Mortgage Bonds are secured by a direct mortgage on all of the property of the Company, and also by deposit with the Trustee of over fifty-four per cent of the First Mortgage 6% bonds due November 1, 1950.

EARNINGS

The net earnings for twelve months ending April 30, 1923, from all sources were 2.62 times the interest on all bonds outstanding, including this issue.

SINKING FUND

A strong sinking fund is provided under the mortgage securing these bonds. The Mortgage provides for an annual sinking fund beginning March 1, 1927, amounting to 2½% of the par value of the largest amount of bonds at any time outstanding, including the First Mortgage Bonds of 1950.

Price 99 and Accrued Interest, Yielding About 6.07%

(Descriptive Circular Sent Upon Request.)

Leo G. MacLaughlin Company
GOVERNMENT-MUNICIPAL & CORPORATION
LOS ANGELES 649-6 BDWY-537 BONDS ESTABLISHED 1899 110 EAST COLORADO PASADENA FAIR OAKS 4040

In the Ruhr—

SO STATES a recent news dispatch: "Pistols crack—barricades crash—traffic is drowned—factories are closed—but the city electric lights flare on—defying the night and terror—power never shuts down."

These public utilities are the heart of community life.

Conservative investors will be interested in our current offering of Jersey Central Power and Light Corporation 7% cumulative preferred stock, priced at 92½ and accrued interest to yield 7.57%, with participating feature of an additional 3%.

Telephone 616-27

A. E. FITKIN & CO.
F. H. RICHMOND, Mgr.
INVESTMENT BONDS
209 Van Nuys Building
New York Boston Pittsburgh Chicago

FACTORY SITE 8½ Acres
ALAMEDA near SLAUSON
$900 Per Acre. CRAIG, Owner. South 6936.
HUNTER, DULIN & CO.
Los Angeles 1 N. Van Nuys Bldg. Hollywood San Diego

ENJ. F. McLOUTH COMPANY
STOCK EXCHANGE BLDG. KEL. PICO 48

BOND QUOTATIONS

Prices Recede

[BY A. P. NIGHT WIRE.]

NEW YORK, June 27.—Price recessions of unusual size and extending through the entire list were recorded in today's trading in bonds, the weakness of the stock market having spread to the investment securities. While railroad mortgages were hardest hit, industrial liens also were offered freely and foreign government bonds sagged.

United States government bonds alone found buyers at small declines and these issues closed at nearly yesterday's final quotation.

Almost the entire list of foreign bonds moved downward 1 point and Lyon 6s and the Mexican 4s sank more than 2 points.

More than a score of the railroad mortgages yielded a point or more and in a few instances losses of 2½ to 3 points were recorded. Tractions slumped along with the rails, Third-avenue adjustment 5s dropping 6 points, and Interborough Rapid Transit 5s, stamped, 2¼ points.

Industrial liens were sold freely, but extreme losses were not so great as in the case of the rails, and most of these issues closed from 1 to 1½ points lower than yesterday's final quotations.

Total sales (par value) were $11,468,000.

NEW YORK, June 27.—Following are the closing quotations on the New York Stock Exchange. Furnished by Logan & Bryan.

RAILROAD BONDS

	Bid.	Asked.
Alab. Gen. 4s, 1965	86¾	86⅝
Atl. C. Line 4s, 1952	89	89½
B. & O. Gold 4s, 1948	77½	78
B. & O. Refg. 5s, 1995	81¾	82
Can. Pac. Deb. 4s	78¼	78½
Can. Nor. 7s, 1940	112½	113
C. & O. Cvt. 4s, 1930	87	87⅛
C. B. & Q. Refg. 5s, 1971	90¼	90
Chgo. St. West. 4s, 1959	49	49½
C. M. & St. P. Cvt. 4½s, 1952	64½	65
C. M. & St. P. Cvt. 5s, 2014	65¾	66
C. R. I. & P. Ref. 4s, 1934	77	77½
Del. & Hudson 5½s, 1937	98	99
Erie Gen. 4s, 1953	46	47
Gt. Nor. 7½s, 1932	99½	99¾
Hud. & Man. Ref. 5s, 1957	79¾	79½
Hock Valley 4½s, 1999	83	84
Illinois Central Rfdg. 4s, 1955	85½	86½
K. C.-N. B. & M. 4s, 1938	75	75½
K. C. So. 5s, 1950	65	65¾
L. & N. Unif. 4s, 1940	89	90
M. K. & T. 1st 4s, 1990	74	75
No. Pac. Gen. 4s, 1975	84	84½
N. Y. Cent. Cvt. 6s, 1935	104	104½
N. Y. N. H. & H. Cvt. 6s, 1948	82½	83
Nfk. & W. Consol. 4s, 1996	87	89
Nor. Pac. Ref. 6s, 2047	107	107½
O. S. L. 5s, 1946	101½	103
Ore. Wash. Ref. 4s, 1961	79	79¾
Penn. R. R. Gen. 5s, 1968	99¼	99⅝
Peoria & E. Inc. 4s, 1940	21	23
Pere. Marq. 1st 5s, 1956	95	95¾
P. C. C. & St. L. Gen. 5s, 1970	93½	96
Reading Gen. 4s, 1997	84	84½
Rio Grande W. 4s, 1939	75½	76
R. I. Ark. La. 4½s, 1934	76	77
St. L. & S. F. Adj. 6s, 1955	73	73½
St. L. & S. F. Inc. 6s, 1960	66	66½
St. L. & S. W. Con. 4s, 1932	75½	76
S. A. L. Consol. 6s, 1945	65	65½
So. Pac. Ref. 4s, 1955	84¾	85¼
So. Pac. S. F. Term. 4s, 1950	80½	81½
So. Ry. 6½s, 1956	101	101¼
Tex. & Pac. 1st 5s, 2000	92	94
Un. Pac. 1st 4s, 1947	91	91½
Wabash 1st 5s, 1939	95½	97
West. Md. 4s, 1952	60½	61
West. Pac. 5s, 1946	79	80
W. & L. E. 4s, 1949	61	63

STREET RAILWAYS

B. R. T. 5s, 1945	70	73
Chicago Ry. 1st 5s, 1927	79	80
Det. Un. 4½s, 1932	84	85
I. R. T. 5s, 1966	62½	63½
Market St. Ry. 7s, 1924	92½	93
Manf'l Tra. 5s, 1941	89½	89
N. Y. Rys. 4s, 1942	39	53
Third Ave. Ref. 4s, 1950	84	84½
Un. Ry. Inv. 5s, 1928	84	86

INDUSTRIAL BONDS

Am. Smelter 5s, 1947	93¾	93½
Am. Tel. & Tel. 5s, 1946	96¼	96¾
Barnsdall 5s, Ser. A, 1931	97	98
Beth. Steel 6s, 1948	98½	99
Cuba Cane 8s, 1936	92	92½
Dumb. Tel. 5s, 1937	91	93
Det. Edison 6s, 1940	102	102½
Dupont 7½s, 1931	107¼	107⅝
Gunnison Light 6s, 1949	102¾	103¼
Emp. G. & F. 7½s, 1937	91¼	91⅝
Fisk Rubber 8s	105½	108
Gen. Elec. Deb. 5s, 1952	100	100⅜
Goodyear 5s, 1931	102	102½
Humble Oil 5½s, 1932	97½	98
Kelly-Spring 6s, 1931	107	107¼
Kens. Cop. 7s, 1930	103¼	104
Intl. Paper 5s, 1947	83½	84
Lack Steel 5s, 1950	89	89¼
Laclede Gas 5s, 1934	117	118
Mex. Marine 6s, 1941	92	93
Mex. Pet. 6s, 1938	82	82½
Midvale Steel, 1936	100	100¼
Nat. Tube 5s, 1952	86½	87
N. Y. Edison 5½s, 1944	99½	99¾
N. Y. Ref. 6s, 1941	100	100½
Nor. States Pow. 5s, 1941	104	104½
N. W. Bell Tel. 7s, 1941	107½	107¾
Otis Steel 6s, 1941	99	100
Pac. Gas & E. 5s, 1942	90½	91
Pan. Tel. 8s, 1952	91	91¼
People's Gas 5s, 1947	89	90
Phila. Co. 6s, 1944	100	100½
Sharon Steel 5s, 1941	98½	99
Sinclair Oil 7s, 1937	97	97¾
So. Cal. 7s, 1931	104	104½
Union B. & P. 8s, 1942	99½	97
U. S. Rubber 5s, 1947	88½	87
U. S. Steel 5s, 1963	101¾	102¼
Utah Idaho Sug. 7s, 1930	98	98
Utah Power & Light 5s, 1944	90	90½
Va. Car. Chem. 7s, 1947	75	75¾
W. U. Tel. 5½s, 1938	109½	110
Wilson & Co. 1st 5s, 1941	96¼	97

FOREIGN BONDS

Argentine 5s, 1909	79	99
Belgium 7½s, 1945	101½	102
Brazil 7s, 1952	82½	83
Bordeaux 6s, 1934	79	80½
Brazil 8s, 1941	90¼	90½
Canada 5s, 1952	98¾	99
Chile 8s, 1941	101½	102
Chile 8s, 1926	101	101¾
Chile 8s, 1946	101¼	102
Czecho 8s, 1951	93½	94
Bolivia 8s, 1947	87½	88¼
Denmark 8s, 1945	100¼	100¾
French 7½s, 1941	94¾	95
French 8s, 1945	98¾	99
Norway 8s, 1940	110	110½
Queensland 6s, 1947	100¼	101
Rio Janeiro 8s, 1946	94	94½
Rio Janeiro 8s, 1947	92¾	93¼
Saine Dept 7s, 1942	89½	87
Swedish 6s, 1939	105½	105½
Swiss 8s, 1940	114½	115
U. K. Gt. B. & I. 5½s, 1937	103½	102½

Supplementary Bond List

[Furnished by McDonnell & Co., 634 South Spring street.]

NEW YORK, June 27.—Following are the opening quotations on recent and miscellaneous bond issues:

	Bid.	Asked.
Anaconda 1st 6s, 1953	96¼	96¾
Anaconda Conv. Deb. 7s, 1938	99¾	100
Argentine (Rep.) 7s, 1927	101¼	101⅝
Armour 1st 4½s, 1939	83	83¼
Balt. & Ohio Conv. 4½s, 1933	79	79½
Belgium (Kingdom) 8s, 1941	102¼	103
Beth. Steel 1st & Ref. 8s, 1942	92½	93
Cal. Gas. Unifying 5s, 1937	93	97¼
Camden Northern 6½s, 1928	112¼	112⅝
Ches. & Ohio Conv. 5s, 1946	87½	87¾
C. M. & St. P. Gen. 4½s, 1989	81½	81¾
Chile Copper 8s, 1923	99	99¼
Cuban Amer. Sug. 8s, 1931	103½	103¾
Cuba Cane Conv. Deb. 7s, 1930	87¼	87¾
Cudahy Pack. Deb. 5½s, 1937	83	86
Dutch East Indies 6s, 1947	90	90
Dutch East Indies 8s, 1962	95½	95¾
Francaise Ind. 7½s, 1942	89½	89½
French Cities (Lyons) 6s, 1934	78½	80
Goodrich Rubber 6½s, 1947	100	100½
Goodyear Rubber 1st 8s, 1941	113½	116
Grand Trunk S. F. 6s, 1936	103½	104
Int. & Gt. Nor. Adj. 6s, 1952	40	40½
Japanese 4s, 1931	81½	81¾
Libby 1st 7s, 1931	99	99½
Mexican 4s, 1954	34	34½
Mexican 5s, 1945	54½	55
Miss. St. P. & S. S. M. 6½s, '51	103½	103½
M. K. & T. Adj. 5s, 1967	50¾	51¼
Natl. Acme Ref. 7½s, 1931	95	95½
Netherlands 6s, 1972	100⅝	101
N. Y. Central 3s, 2013	95	95¼
No. Amer. Edison 6s, 1953	92¼	92¾
Pan Amer. Pet. Conv. 7s, 1930	103	104½
Paris-Lyons-Medi. 6s, 1958	76½	76¾
San Paulo (State) 8s, 1936	99	99¾
So. Pac. Conv. 4s, 1929	90½	91
U. S. New York 6½s, 1933	104¾	105½
Third Ave. Adj. 5s, 1960	50½	52
Union Tank 7 Notes, 1930	103¾	104½
Va. Car. Chem. Conv. 7½s, 1937	55	58
Wilson & Co. Conv. 7½s, 1931	95¼	96¼
Jugo-Slavia (Kingdom) 8, 1962	71½	72½

Liberty Bonds

NEW YORK

(Sales in $1000)

	$1000	High	Low	Close
Liberty 3½s	250	100.22	100.19	100.21
do 1st 4¼s	116	98.06	98.02	....
do 4½s	810	98.05	98.00	98.02
do 2d 4¼s	879	98.17	98.13	98.14
do 4th 4¼s	1200	98.08	98.01	98.04
U. S. gov. 4½s	257	99.23	99.20	....

LOS ANGELES

Following are the closing bid prices at the Los Angeles Stock Exchange:

1st Liberty, 3½s, 1917	100 11-32
1st Liberty, Conv., 4¼s, 1918	97 25-32
2nd Liberty, Conv., 4¼s, 1918	97 24-32
3rd Liberty, 4½s, 1918	98 03-32
4th Liberty, 4¼s	97 27-32

NEW YORK CURB

Oils Are Offered

[BY A. P. NIGHT WIRE.]

NEW YORK, June 27.—Short selling and liquidation pushed many issues to new low figures for the year in today's New York curb market, but there were a few exceptions to the downward trend. Gillette Safety Razor, which dropped more than 50 points in yesterday's transactions, climbed at one time to 250, a gain of 31 points and closed at 251¾, up 10¾ on the day.

Durant Motors stumped 1, and a dozen other active industrials sagged fractionally.

Oil stocks were offered freely during most of the day but not losses were not great, short covering operations restoring most of the recessions. Magnolia Petroleum closed 3 points lower, Prairie Oil and Gas, 2; Imperial Oil of Canada, 1⅜, and Maracaibo, 1. Standard Oil of Kansas dropped 1, while Standard Oil of Ohio advanced 2.

Mining shares were relatively firm as a result of announcement of extra dividends by Cobar two companies.

NEW YORK, June 27.—Following are the closing quotations and sales on the New York Curb Market. Furnished by Logan & Bryan, members of the New York Exchange, 636 South Spring street.

Sales. Stocks—	High.	Low.	Close.
Industrials—			
100 Amal. Leather	13⅝	13⅝	13⅝
100 Amn. Stores Co.	21½	21½	21½
200 Armour pfd.	86½	86¼	86¼
60 Borden Co. Milk	118½	118½	118½
200 Brook City R.R.	9½	9¼	9½
500 Buddy Buds	1⅛	1⅛	1⅛
100 Cent. Ter. Sug.	77	77	77
200 Centrif. C. I. Pipe	14	14	14
4,300 Chimpo Nipple	4¾	4	4½
4,300 Do. B	3½	3¼	3¾
5,200 Chicago Steel Wheel	1¾	1¾	1¾
1,500 Do. pfd.	5½	4½	5¼
40 Cuba Power	18⅞	17½	18⅝
20 Cuss. Power	27	26	26
700 Cox Cash Stores	4¾	4½	4½
100 Cuba Ca.	36	36	36
75 D. L. & W. Coal	89	88½	88½
500 Dubilier C. & R.	9	8¾	8¾
100 Durant Motors	44	44	44
100 Estes Axle	24½	24½	24½
35 Fisc. B. & S. pfd.	97	97	97
545 Gills to Safety R.	250	248	257
200 Glen Alden Coal	66	66	66
800 Goodyear Tire	11½	11	11
100 Hudson Co. pfd.	9	9	9
200 Intercont. Rubber	4	4	4
100 Lima Loco.	6¼	6¼	6¼
400 Mid Steel Del., W.I.	13⅝	13⅝	13⅝
10 Miss. Power & Lite	21	21	21
10 Natl. Supply Co.	53	53	53
125 N. Y. Tel. pfd.	109½	109½	109½
100 Peerless Motors	32½	32½	32½
200 Prima Radio	50	50	50
3,800 Radio Corp.	3½	3½	3¾
100 Do. pfd.	3 5-16	3 5-16	3 5-16
2,000 Rec Motor Truck	14⅞	14⅞	14⅞
100 Renner Motor	10½	10½	10½
100 Rosenbaum Grain	48¾	48¾	48¾
2,000 So. Coal and Iron	20	20	20
200 Stutz Motors	14½	14½	14½
100 Swift Intl.	17½	17½	17½
70 Swift & Co.	98½	98	98
100 Tenn. Elec. Power	13	13	13
50 Todd Ship	50	49½	49½
800 U. S. Light	1½	1½	1½
100 Do. pfd.	2	2	2
500 U. Retail Candy	3½	3½	3½
100 Waring Mfg.	14½	14½	14½
Independent Oils—			
100 Ark. Nat. Gas	8½	8½	8½
300 Barrington	10¾	10¾	10¾
500 Carib. Synd.	3⅞	3¾	3¾
100 Cardinal Pete.	9	9	9
60 Cities Svc.	133	133	133
100 Do. B stfs.	13⅝	13⅝	13⅝
200 Creole Synd.	3⅝	3⅝	3⅝
300 Gen. Pete.	31	31	31
500 Glen Rock Oil	72	70	72
900 Gulf Oil	52½	51¾	51¾
200 Harris Cons.	95	95	95
4,000 Hudson Oil	10	10	10
100 Humphreys Oil	38	38	38
5,800 Keystone Ranger	16	15	15
100 Lafayette Oil	1⅝	1⅝	1⅝
100 Livingston Pete.	75	75	75
5,700 Maracaibo Oil	21⅝	20⅝	20⅝
100 Marpay Oil	81	81	81
100 Marland Oil of Mex.	2⅞	2⅞	2⅞
100 Mex. Eagle Oil	5½	5½	5½
100 Mex. Panuco	51	51	51
100 Mexico Oil	90	90	90
500 Mount & Gulf Oil	1⅝	1⅝	1⅝
300 Mountain Prod.	14¼	14	14
3,200 Mutual Oil cfs.	10	9¾	9¾
100 New Bradford	5½	4½	5½
1,000 Noble Oil	14	14	14
100 Do. pfd.	60	60	60
800 Omar Oil	70	70	70
200 Pennsek Oil	11¾	11¾	11¾
800 Phillips Pete. W.I.	27¾	27½	27¾
1,100 Royal Canadian	4	3¾	3¾
100 Ryan Cons.	4	4	4
900 Salt Creek	16½	15¾	15¾
200 Do. Cons.	9	9	9
300 Santa Fe	5¾	5½	5½
100 Sapulpa Ref.	2¾	2¾	2¾
1,100 Seaboard Oil & Gas	3½	3½	3½
2,000 South Pet. & R.	3	3	3
200 So. States Oil	15⅞	15	15
100 Tidal Osage	5½	5½	5½
400 Turman Oil	72	69	69
600 Wilcox Oil	6½	6⅜	6⅜
Mining—			
200 Arizona Globe	99	99	99
7,000 Belcher Ext.	4	4	4
1,000 Boston & Mont. C.	15	15	15
200 Butte & Western	1	1	1
100 Cal. & Jerome	10	10	10
1,000 Candelaria Mines	7	7	7
100 Canario	1½	1½	1½
200 Cons. Copper Mines	27	27	27
200 Cent. Mines	4¾	4¾	4¾
200 Cerbar Silver	67	65	65
2,000 Crankerjack	2	2	2
400 Crosson Gold	3⅝	3⅝	3⅝
1,000 Fortuna	21	20	21
27,000 Goldfield Cons.	14	13	13
6,000 Do. Florence	62	58	58
100 Hollinger Mines	11⅞	11⅞	11⅞
500 Hilltop Mines	90	90	90
400 Howe Sound	3¼	3¼	3¼
8,000 Ind. Lead	34	33	34
Jerome Verde Dev.	2¼	2¼	2¼
100 Kerr Lake	2¾	2¾	2¾
1,000 Kewanaa Mines	4	4	4
700 Mohican Copper	80	85	85
2,000 Natl. Tin	13	12	13
600 Nipissing	5⅝	5⅝	5⅝
6,000 Nixon Nevada	8	7	8
5,500 Ohio Copper	83	80	83
100 Premier Gold	2⅝	2⅝	2⅝
100 Ray Herc. Mines	1⅝	1⅝	1⅝
6,000 Red Hills	5	4	4
1,000 Rochester Silver	5	5	5
300 St. Croix	5-16	5-16	5-16
100 Salida Mines	90	90	90
5,000 Spearhead	28	27	27
1,000 Standard Silver Lead	10	10	10
100 Tech. Hughes	1⅝	1⅝	1⅝
800 Tonopah Dis.	82	81	82
5,000 Do. Ext.	1⅞	1⅞	1⅞
100 Do. Mining	7-16	7-16	7-16
1,000 U. S. Cast. Mines	22	22	22
5,000 Uni. Eastern	1⅝	1⅝	1⅝
2,000 Uni. Verde Ext.	31⅝	31⅝	31⅝
800 West End Cons.	91	91	91

Filling Station Employees Ask Higher Wages

[EXCLUSIVE DISPATCH.]

CHICAGO, June 27.—Gasoline filling station employees threaten to strike on July 1, according to officials of a large oil company.

Chicagoans, therefore, are preparing to fill empty catsup and milk bottles with enough gasoline to carry them around the Fourth of July.

The filling station employees, members of Local No. 705 of the oil drivers and filling station employees of the International Brotherhood of Teamsters, Chauffeurs, Stable Men and Helpers, are demanding an increase of $30 a month, the company official said.

They now get $120 a month for an eight-hour day and demand $150.

The gasoline truck drivers, members of the same union, have been offered an increase from $130 a month to $165, but have not yet accepted it, pending the action of the filling station employees, it was reported.

The filling station employees are said to be confident of getting their demands. Oil company officials would not say what effect a rise in pay would have on the price of gasoline.

RAW SUGAR FUTURES

[Furnished by McDonnell & Co., members New York Sugar Exchange, 634 South Spring street.]

March	Open	High	Low	Close
July	5.29	5.36	5.30	5.35
September	5.29	5.29	5.19	5.19
December	5.20	5.38	4.96	5.08
	4.85	4.99	4.89	4.99

MONEY, EXCHANGE

Local Bank Clearings

Bank clearings yesterday were $22,894,999.41, an increase of $7,851,518.79 over the corresponding day of 1922.

	1923	1922	1921
Monday—	$22,596,084.40	$18,938,883.22	$12,949,029.04
Tuesday—	24,000,485.89	17,448,936.99	14,854,125.00
Wednesday—	21,894,999.41	16,893,480.71	12,954,904.40

Bank Debits

Saturday	$22,312,869.00
Monday	27,791,485.00
Tuesday	23,081,747.00

Foreign Exchange

[Furnished by Farmers' and Merchants' National Bank]

	Exchange rate Over $100
England, per pound sterling	4.62
France, per 100 francs	6.18
Germany, per 100 marks	.000
Belgium, per 100 francs	5.27
Italy, per 100 lire	4.50
Czecho-Slovakia, per 100 kronen	3.03
Denmark, per 100 kroner	17.85
Finland, per 100 fimarks	2.89
Greece, per 100 drachmas	2.40
Holland, per 100 guilders	39.39
Jugo Slavia, per 100 dinars	1.19
Mexico, per 100 pesos	48.39
Norway, per 100 kroner	16.68
Portugal, per 100 pesetas	4.79
Rumania, per 100 lei	.58
Spain, per 100 pesetas	14.87
Sweden, per 100 kroner	26.60
Switzerland, per 100 francs	17.95
Hong Kong, per 100 local currency	53.33

Buying rates—Great Britain, sight, 4.59; Canadian, sight, 3.00; Canadian currency, 3.50.

New York Rates

[BY A. P. NIGHT WIRE.]

NEW YORK, June 27.—Foreign exchanges closed irregular; quotations in cents:

Great Britain, demand, 4.60½; cables, 4.60¾; 60-day bills on banks, 4.58¾. France, demand, 6.14¼; cables, 6.15. Italy, demand, 4.48½; cables, 4.49. Belgium, demand, 5.23½; cables, 5.23. Germany, demand, .0007⅛; cables, .0007⅛. Holland, demand, 39.19½; cables, 39.32½. Norway, demand, 16.71. Sweden, demand, 26.49. Denmark, demand, 17.67. Switzerland, demand, 17.8. Spain, demand, 14.73. Greece, demand, 2.13. Poland, demand, .0000⅛. Czecho Slovakia, demand, 3.00. Argentine, demand, 35.63. Brazil, demand, 10.87. Montreal, demand, 97 9-16.

Money Market

[BY A. P. NIGHT WIRE.]

NEW YORK, June 27.—Call money firm. High, 6. Low, 5½. Ruling rate 5½. Closing bid 6. Offered at 6½. Last loan 6. Call loans against acceptances, 4½. Time loans firm. Mixed collateral, 60 to 90 days, 5. Four to six months, 5 @5½. Prime commercial paper, 5.

Bankers' Acceptances

Current rates on acceptances for the respective periods of time, as prepared by the National City Company.

	Days		
	30	60	90
Prime eligible members	4¼@4	4¼@4	4¼@4
Prime nonmembers	4¼@4	4¼@4	4¼@4

Silver Quotations

[BY A. P. NIGHT WIRE.]

LONDON, June 27.—Bar silver, 31¼d per ounce. Money, 1¼ per cent.

NEW YORK, June 27.—Foreign bar silver, 65⅛; Mexican dollars, 48⅝.

STANDARD OILS

[Furnished by A. H. Crary, 618 South Spring street.]

NEW YORK, June 26.—Closing quotations:

	Bid.	Ask.		Bid.	Ask.
Anglo	14½	14½	Int. Pete.	15¼	15½
B. Surv.	122	127	Penn. Mex.	15	16
Buckeye	83	84	Prairie Oil	194	197
Cabough	225	230	Prairie Pipe	100	101
Do. pfd.	110	114	Solar Refg.	173	177
Cen'tal	35	37	So. Pipe	87	87
Crescent	17	19	S. P. Oil	137	140
Cum'land	100	102	S. W. P. Oil	79	81
Eureka	100	102	S. O. Ind.	54¾	54⅞
Galena com.	59	61	S. O. Kan.	40	41
Galena old pfd.	111	113	S. O. Ky.	86	87
Galena new pfd.	104	106	S. O. N. Y.	37	37½
Ill. Pipe	138	150	S. O. Ohio	278	282
Ind. Pipe	87	90	Do. pfd.	117	118
Nat. Tran.	23¾	24¼	S. & Flash	26	30
N. Y. Tran.	106	110	Vacuum	43½	46
No. Pipe	96	98	Washington	25	27
Ohio Oil	58½	59½	S. O. Neb.	316	320
			Imperial	97	98

A Blue Book of Customers

THE stability of a business may be judged largely by the character of its customers.

The Golden State Woolen Mills numbers among its regular customers such national clothing manufacturers as

B. Kuppenheimer & Co. of Chicago
Fashion Park, Rochester
Michaels-Stern, Rochester
Sincerity Clothes, Chicago
David Alder & Sons, Milwaukee
Alfred, Decker & Cohn (Society Brand) Chicago
Royal Tailors, Chicago

and a score of other prominent clothing manufacturers. Its list of patrons reads like a blue book of the clothing industry.

Needless to say, this prosperous growing California enterprise is competing most successfully with Eastern Woolen Mills in both price and quality. Its market is the entire nation. This wide distribution coupled with the excellence of its product has resulted in a business of great strength and stability.

The present offering of 8% cumulative, participating, preferred stock at $100.00 per share, dividends payable quarterly, offers an investment of unusually high merit.

We will be glad to furnish more details upon request.

COYLE-GILLELEN & McINTYRE
INVESTMENT SECURITIES
TITLE INSURANCE BUILDING
TELEPHONE 822191 LOS ANGELES

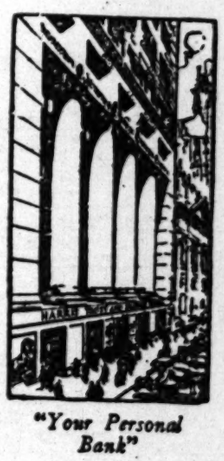

"Your Personal Bank"

There is no substitute for experience

THIS is particularly true of the investment business. No individual investor, no matter how capable, can make all the investigations necessary to insure the safety of his investments. He must rely on the intelligence and experience of some investment banker.

Few realize the careful examination to which conservative investment bankers subject every bond issue before they purchase it. Every corporation from which the Harris Organization purchases bonds is thoroughly investigated by trained lawyers, engineers and financial experts before the bonds are bought. This investigation usually extends over many months and occasionally even over a period of years.

No safeguard which has been developed from our banking and investment experience of more than forty years is overlooked in our endeavor to protect our customers. Evidence that these methods have earned the confidence of the investing public is shown by the fact that our sales of bonds for the past year were over twice those of five years ago, three times those of ten years ago and fourteen times those of twenty years ago.

We shall be pleased to discuss your investment problems with you. It will put you under no obligation and we will give the same careful attention to a small investment as to one of many thousands.

Ask for our circular describing Safe Bonds yielding from 4% to 6%

BOND DEPARTMENT

Harris Trust & Savings Bank

Organized as N. W. Harris & Co. 1882. Incorporated 1907.
HARRIS TRUST BUILDING, CHICAGO

Harris, Forbes & Co. New York — *Harris, Forbes & Co., Ltd. Montreal* — *Harris, Forbes & Co., Inc. Boston*

Los Angeles Representatives
410 Van Nuys Bldg. Telephone 63405

In Diversity *There Is* Strength

PROPERTIES of the EARL FRUIT COMPANY (a California corporation) include 13,745 acres of fruit and farm lands, together with numerous packing houses and warehouses, strategically located in California, Washington, Oregon and Idaho, and appraised at over $7,624,470.

This wide diversity of holdings, insures almost continuous rotation of crops and enables the Company to produce and transport a great variety of products under one general overhead and selling expense with an accordingly low operating cost.

Net earnings reflect this important advantage, and for the past five years notwithstanding post-war adjustments, have averaged $903,688.74 per annum— 3.66 times interest requirements on First Mortgage Bonds.

We recommend and offer

EARL FRUIT COMPANY

First Mortgage 6½% Sinking Fund Bonds, Due June 1, 1938

Price 99 and Interest, Yielding Approximately 6.60%

Circular on Request

HOWARD N. MARTIN & CO.

INVESTMENT SECURITIES

420 STOCK EXCHANGE BLDG, LOS ANGELES-Phone 812-201 — 318 KENDALL BUILDING, PASADENA-Phone Fair Oaks 7302

A National Commercial representative will ultimately find you

But, don't wait. Call today at our nearest office.

It Will Pay You

NATIONAL COMMERCIAL SECURITIES COMPANY

820-823 Bank of Italy Bldg., *Los Angeles*

Phone 624-88

214-216 Laughlin Bldg., Long Beach — 313-315 Braley Bldg., Pasadena

317-318 Hollywood Security Bldg., Hollywood

Riverside, San Diego, Santa Ana and Santa Barbara

Other Offices at

San Francisco, Bakersfield, Santa Rosa, Oakland, Salem, San Jose, Portland, Sacramento

IN JULY START RIGHT

IF you have $5000 or more invested in securities—bonds, stocks or mortgages—start the second half of 1923 right by keeping an orderly and complete record of your holdings.

How many inconvenient trips to your safe deposit box might you have avoided in the past year if you had had an

INVESTOR'S RECORD BOOK

with full data at your elbow, ready for instant reference, giving each important provision included in each of your holdings?

Bring this advertisement to our office or mail it and we will supply you with one of these pocket-size loose-leaf books—assist you in properly filling it out, if you wish. There is no obligation.

Do it today.

ESTABLISHED 1891

CARSTENS & EARLES

INCORPORATED

800 TITLE INSURANCE BUILDING, LOS ANGELES

SEATTLE — SPOKANE — SAN FRANCISCO — SAN DIEGO — RIVERSIDE

Buy and Hold Edison Stock

Investment Department, 4th Floor, Edison Building, Los Angeles Cal.

WE OFFER — $2000 UP

7% FIRST MORTGAGES

ON NEW HOMES

With Payments Guaranteed

ANGELES MESA LAND COMPANY

W. P. JEFFRIES, President

Capital and Earned Surplus Over $1,200,000

612 New Pantages Building, Seventh and Hill

Phones: 660-15 and 112-54

In the regular course of building and selling

BETTER HOMES

we are continually in receipt of the choicest kind of first mortgages. Investors in this class of security who register with us receive advance information on accruing issues.

WE INVITE YOU

CHICAGO EXCHANGE: PRICES, RANGE, SALES

CHICAGO, June 27.—Range of the Chicago Stock Exchange today. Furnished by Logan & Bryan:

Sales.		High.	Low.	Close
140	Amer. Pub. Ser. pfd.	86	85	86
82	Am. Shipbuilding	62	62	62
10	Do. pfd.	75	75	75
24	Am. T. & T.	120¾	120¾	120¾
175	Armour, pfd.	74½	74	74½
240	Do. pfd.	88½	88¼	88¼
42	Armour Leather	7½	7½	7½
625	Bastick	33	31	31
5,000	Beaco	23¾	20½	22
275	Borg & Beck	25¾	25	25
100	Bridgeport Mach.	14½	14	14
50	Case Plow	1¼	1¼	1¼
1,250	Chi. Elev. Ry. pfd.	3	3	3
30	Chi. Motor Coach	138	138	138
70	Do. pfd.	90	90	90
120	Com. Edison	127½	127½	127½
415	Consumers Co.	5½	5½	5½
17	Do. pfd.	62	62	62
1,800	Cont. Motors	8	7½	7¾
100	Dia. Match	110½	110	110½
800	Eaton Axle	24½	24	24
1,255	Eddy Paper	50½	50	50½
75	Gen. Bkg.	19	18½	19
100	Great Lakes	75	75	75
100	Hayes Wheel	33	33	33
1,400	Hupp	19	18¾	18½
310	Hydraulic	29	19¾	19¾
85	Hurley Mach.	44½	43½	43½
50	Ill. Brick	75	75	75
20	Inland Steel	35	35	35
70	Int. Lamp	8	8	8
120	Lyon Heslyptic	90	88	90
200	McCord	30	29½	29½
970	McQuay	18	18	17
580	Midwest	45½	45	45½
100	Do. pfd.	82¾	82½	82¾
240	Do. prior pfd.	98½	98	98½
2,850	Mont. Ward	20¼	19¾	19½
80	Nat. Leather	4	4	4
200	Pick	19	19	19
100	Phillips Born	12½	12½	12½
35	Pub. svc.	100	99½	100
10	Do. pfd.	92	92	92
10	Quaker Oats, pfd.	98	98	98
1,200	Rae Motors	15	14¾	14¾
900	Std. Gas	27½	27¼	27¾
120	Do. pfd.	47¾	47¼	47½
15,030	Stewart Warner	80½	75¾	75½
300	Swift	89½	89	89¾
1,575	Do. Int.	17½	17¼	17¼
240	Thompson	44¾	44½	44¾
4,350	Carbide	54½	52½	53¼
50	Union Iron Works	6¼	6¼	6¼
75	U. S. Gypsum	63½	62	62
125	Wahl	45½	45¼	45½
365	West Knit	3½	3	3
200	Wolff Mfg.	16½	16	16
140	Wrigley	106⅞	105¾	106¾
90	Yellow Mfg. B.	261½	259½	259½
5,475	Yellow Taxi	91¼	89½	90

Total stock sales 48,000.

STOCKS AND BONDS IN SAN FRANCISCO

SAN FRANCISCO, June 27.—Following are the closing quotations and sales on the San Francisco Stock Exchange. Furnished by Hunter, Dulin & Co., members of the San Francisco and Los Angeles Stock Exchanges, second floor, Van Nuys Building.

Oil—	Bid.	Asked.
Associated Oil New	$ 27.00	
Caribou	30.00	30.00
Consolidated Mutual Oil	.25	.28
General Petroleum com.	30.37½	30.62½
Do. pfd.		24.75
Holly Development	1.00	1.40
Honolulu Oil	3.07½	2.12½
M. J. & M. & M.	.05	
No. American Oil Con.	1.12½	1.15
Pacific Oil	34.00	34.62½
Petroleum Operators		.40
Premier		25.00
Pyramid	.05	.06
Rexard	1.00	1.25½
S. F. & McKittrick		.15½
Shell Union	15.50	
Shoe Deuce	.80	1.00
Standard Oil of Cal.		50.00
S. W. A. B.		29.00
Texas Consolidated Oil	3.50	3.70
Transcontinental Oil	5.75	5.80
Union Oil Associates	44.00	
Union Oil Co. of Cal.	105.83	104.00
Ventura Oil Co.	28.00	
Insurance—		
Fireman's Fund		349.00
Home F. & M.	26.00	
Wes' Coast S. F. Life	3.75	
Western States Life	14.50	
Utilities—		
Coast Counties Gas pfd.	88.75	
East Bay Water Co. A. pfd.		86.50
Great Western Power pfd.		97.00
Los Angeles G. & E. pfd.	88.50	89.50
Pac. Gas & Elec. Com.	75.75	77.50
Do. pfd.	88.00	88.50
Spring Valley Water Co.	73.50	
Sugars—		
Hutchinson Sugar	14.00	
Pioneer Mills	25.00	27.00
Union Sugar		24.50
Wailua		35.00
Bank Stocks—		
Amer. National Bank	127.75	
Bank of California N. A.		280.00
Bank of Italy	225.50	227.00
French-American Bank	45.00	
Bancitely Corp.	120.00	
Miscellaneous—		
Booth pfd.	70.00	
Cal. Copper Corp.	1.65	
California Packing	78.50	79.00
Magnavox Co. com.		1.80
Owl Drug Co. pfd.		99.00
Bonds—		
Albers Bros. M. Co. 7½s, '42	102½	
Am. Fax, Ltd. 1st M. 7s, '36	102½	102½
Cal. G. & E. C. Un. 5s, '37	95½	96¼
C. of P. Ca. & R. A. 7½s, '47	106	
Do. 1st R. Ser. B 5s, '42	9	
Cal. T. & L. Co. 6s, 1943	100½	100⅝
City Investment 5s, '33-'34	92	
County Co. L. & P. 5s, '48	88	
East Bay Water Co. 5½s, '48	98½	99½
Do. Un. & Rfd. M. 6s, '42	99⅝	
Do. 7½s, '38	104⅞	104⅞
Gen. Pet. 7 Pet. Notes, '31	104⅝	104⅝
Great Western Power 5s, '46	91	
Do. A. 6s, '49	98¼	
Do. Conv. 5s, '36	102	106½
L. A. G. & E. 7s, '28	102⅜	
Do. E. 5½s, '47	95	95
L. A. Railway 5s, '39	99½	
Miller & Lux 7s, '30	102½	103⅜
Mt. Whitney P. & E. 6s, '39	103	103½
Natomas Co. of Cal. 6s, '35		84½
Orpheum Cir. Conv. 7½s, '38	100½	
P. G. & E. A 7s, '40	106⅝	107⅛
Do. B 6s, '41	102	102½
Pac. Tel. & Tel. A. 5s, '52	90½	91
Palace Hotel Co. 6s, '28	100¼	101
S. F. G. & E. Non-C. 4½s, '33		92¼
S. F.-S. J. Val. Ry. 5s, '40	100	
San Jos. L. & P. A 5s, '50	99½	
Do. A 7s, '31	103½	
Sta. Barbara Tel. Co. 5s, '48	87¾	90
Santa Cruz Port. Cem. 6s, '43	101	
Sierra-S. F. Power 5s, '49		87
Do. B. 5s, '49		67½
So. Yuba Wa'er 6s, '23	100	
So. Cal. Comnet 6s, '41	98½	
So. Cal. Edison 6s, '44	100⅝	100⅞
So. Cal. Gas Co. 7s, '31	103½	
So. Pacific Co. 5s, '37	84¾	85½
Sperry Flour 6s, '42	95	95½
Spring Valley Water 4s, '25	99¼	99½
Standard Elec. 6s, '32	97	
Union Oil Co. of Cal. 5s, '31	95	95½
Do. Non-C. 6s, '42	100½	100⅝
Western Pac. R.R. 5s, '46		79¾

SALES

Morning sales: 4000 Miller & Lux 7s at 102¾; 5000 So. Pacific Co. 1st 4s at 85; 7000 Gen. Petroleum 7s at 104⅝; 1000 East Bay Water 5¼s at 98½, 1000 7½s at 104¾; 1000 L. A. G. & E. 5s at 97, 1000 at 96⅝; 505 Gen. Petroleum com. at 31; 1000 Pacific Oil at 34¼; 5 Cal. Packing at 79½; 1 Pac. Gas & Elec. pfd. at 89½; 75 Ventura Oil Co. at 28¼, 15 at 28⅝, 10 at 28½; 50 Gen. Petroleum com. at 30⅜; 4 San Joaquin L. & P. prior pfd. at 98¼; 50 Union Oil Associates at 44; 5 Standard Oil of Cal. at 50¾, 125 at 50. Total sales to noon, 220,000 bonds; 940 shares.

Afternoon sales: 5000 P. G. & E. 5s at 90¾, 2000 B 6s at 102; 1000 Paraffine 7¼s of '43 at 104¾; 13 Gen. Petroleum 7s at 104⅜; 500 Miller & Lux 7s at 103¼, 500 at 103⅜; 5000 San Joaquin L. & P. C 6s at 98; 1000 Union Oil Cal. 5s at 95; 10,000 Spring Valley Water 4s at 99¼; 15 Great Western Power pfd. at 97; 35 P. G. & E. pfd. at 88½; 30 Standard Oil Cal. at 50, 20 at 49¾; 20 East Bay Water A pfd. at 86¼; 100 Pacific Oil at 34¾; 50 Gen. Petroleum com. at 31, 100 at 30⅜, 50 at 30⅝; 50 Union Oil Associates at 43¾. Total sales for day: $58,000 bonds; 1460 shares.

MINING STOCKS IN SAN FRANCISCO

SAN FRANCISCO, June 27.—Following are the closing quotations on mining stocks listed on the San Francisco Stock Exchange. Furnished by Logan & Bryan, 636 South Spring street.

NEVADA STOCKS

Goldfield District—	Bid.	Ask.
Booth	.04	.05
Blue Bell	.01	.02
Comb. Fraction	.02	.03
Florence	.55	.60
Goldfield Cons.	.07	.08
Kewanas	.04	.05
Jumbo Extension	.05	.07
Lone Star	.02	.03
Ore	.01	.02
Silver Pick	.04	.05
Manhattan District—		
Manhattan Con.	.04	.05
White Caps	.06	.07
Grandma	.02	.03
Spearhead Gold	.13	.15
Crocker Jack	.02	.03
Great Bend	.01	.02
Sandstorm Kendall	.02	.03
Redhill Florence	.04	.05
Comstock District—		
Con. Virginia	.10	.11
Hale & Norcross	.14	
Mexicana	.26	.28
Ophir	.12	.13
Savage	.06	.08
Sierra Nevada	.07	.08
Union	.22	.23
Tonopah District—		
Belmont	.79	.80
Cash Boy	.06	.08
Gypsum		.01
Halifax	.30	.33
Midway	.03	.04
Monarch Pittsburg	.02	.03
Mammamara	.01	.02
North Star	.02	.03
Rescue Eula	.06	.07
Tonopah Extn.	2.02½	2.07½
West End	.90	.92
West Tonopah	.09	.10
Tonopah Divide	.50	.52
Nev. Hills		.01
Round Mtn.	.27	.29
Nellie	.11	.13
Simon	.25	.26
Development		.12
Jib	.40	.43

LOS ANGELES EXCHANGE

In sympathy with the sharp slump in "big board" stocks, the market on the Los Angeles Stock Exchange yesterday was dominated by selling pressure. The oil stocks, notably General Petroleum common and Standard Oil of California, were off, while the mining shares fluctuated up and down without indicating any apparent direction.

Sales were made in Standard Oil at 50 in some volume, but the final price at 49 7-8 was off 1-8 of a point for the previous session. General Petroleum got as high as 31 1-4, but at the close was selling at 30 3-4, a loss of 5-8 of a point from the final price of the preceding session. Union Oil Associates was unchanged at 44, and United Oil declined 7 1-2 cents to 1.40.

A loss of 2 cents was accepted by United Eastern in the mining list at 1.71. Gold Dust was up 1-2 and Silmon Silver at 26 was off 1 1-2 cents. Sales were made in Gold Ore at 3 1-2 cents.

Los Angeles Gas preferred was in some demand at 88 3-4. Bond transactions were confined largely to Union Oil of California 6s to 1942 at around 100 5-8 and to Southern California Edison 6s of 1944 at a high of 100 7-8.

Following are the closing quotations and sales:

BANK STOCKS

	Bid.	Asked.
Bank of America	$140.00	$150.00
Bank of Italy	225.00	235.00
California Bank	270.00	
Citizens' National Bank	240.00	
Commercial National	222.00	
Continental National Bank	150.00	
Farmers' & Merchants' Nat.	340.00	
Fed. T. & S. Bank, Holly	155.00	170.00
First Nat. Bank Bonaf. Cor.	375.00	385.00
Merchants' National	182.00	
Security Tr. & Sav. Bank	301.00	
Union Bank & Trust Co.	150.00	
U. S. National Bank	170.00	

BOND LIST

Amalgamated Sugar 7s, 1937	98½	99
General Pet. 7s, 1931	104	104⅝
Great West. Power 5s, 1946	90	
Do. 1st Rfd. 6s, 1946	97½	98½
Do. 1st Rfd. 6s, 1952	98	98½
Do. 1st Rfd. 7s, 1950	103½	104¼
Do. Conv. 6s, 1936	107½	108⅜
Holly Sugar 7s, 1937	98¼	98½
L. A. Gas & Elec. 5s, 1934	98	
Do. 1939	95½	
Do. 5½s, 1943	96½	96⅝
Do. 5½s, 1947	91½	92
Do. 7s, 1924	100½	
Do. 7s, 1926	101¾	102
Do. 7s, 1931	102	
L. A. Pacific 1st 5s, 1951	87	88½
Do. 1st Rfd. 5s, 1941	78¾	
L. A. Ry. Co. 1st M. 5s, '38	90	
Do. 1st Rfd. 5s, 1940	77	78
Miller & Lux 1st M. 7s, '30	102¼	102⅝
Natomas Co. of Cal. 6s, 1955	80	
Nevada Cal. Elec. 6s, 1948	91½	92½
Pac. Elec. Ry. 1st M. 5s, '42	81½	82½
Pac. Gas & Elec. 5s, 1942	90¼	90½
Do. 1st&Rfd. M. B 6s, '41	102	102½
Do. 1st&R G. M. A 7s, '40	106½	107¼
Do. 5½s, 1952	96	96¾
S.J. L.&P. 1st R.M. B 6s, 50	96½	
Do. C 5s, 1950	87½	88
Do. U. & Rfd. 7s, 1951	103½	104
So. Cal. Ed. Gen. M. 5s, '39	94¾	95
Do. 5s, 1944	94½	94½
Do. Gen. & Rfd. 6s, 1944	100¾	101
Do. 5½s, 1944	85	87
So. Cal. Gas 5½s, 1953	91	
Do. 1st & Rfd. 7s, 1951	103¾	
So. Cal. T. 1st&R.M. 5s, '47	92	
S P Co 70-yr. C. G. 5s, 1954	91	
Sperry Flour 1st Mtg. 6s, '42	94½	95
Sutter Basin 6s, 1927	75	79
Union Oil Co. 5s, 1931	95	95½
Do. 5s, 1924	99¾	99⅞
Do. 6s, 1925	99½	
Do. 6s, 1926	99¼	
Do. 6s, 1942	100½	100¾

INDUSTRIAL STOCKS

Cal. Packing Corp.	$ 80.00	$ 83.00
Globe Grain pfd.	96.00	
Do. com.	54.00	55.87½
Goodyear T. & R. pfd.	94.50	
Goodyear Textile	82.50	
Holly Sugar pfd.		95.00
Do. com.		50.00
Hu ch. Sprear Co.		97.00
Sperry Flour pfd.		94.50
Do. com.		77.00
Stewart Fruit pfd.	101.00	103.00
Sun Drug Co.	114.50	120.00
Union Sugar Co.		24.25

OIL STOCKS

Amalgamated Oil	$115.00	
Amer. Crude Oil		.87½
Associated Oil	108.00	
Brookshire Oil		.50
Buckeye Un. pfd.	2.12½	2.20
Do. com.	1.13	
Central		1.00
Fullerton Oil	3.00	
General Pet. com.	30.75	31.00
Globe Pet. Co.	.54	.56
Holly Oil Co.	9.00	12.50
Holly Dev. Co.	1.25	1.40
Huntington Central	.03½	.04
Jade Oil Co.		.10
Lake View No. 2		1.00
Mascot Oil Co.	.70	1.00
Merchants' Pet. Co.		.25
Midway Northern	.71	
Mt. Diablo	.46	.55
National Pac. Oil Co.	.04½	
Olinda Land	.10	
Pacific Oil	33.00	
Palmer Union pfd.	.10	.17
Do. com.		.03
Premier Oil Co.		.11½
Republic Pet. Co.	.15	.20
Rio Grande Oil com.	101.00	102.50
Rise Ranch Co.	1.15	1.30
Standard Oil Cal.	49.87½	
Shell Union	15.37½	
Transport Oil		.80
Union Oil	103.00	104.00
Union Associates	44.00	44.75
United Oil Co.	1.40	1.50
U. S. Royalties	.50	
West Coast pfd.		110.00
White Star Oil Co.	.04½	

MINING STOCKS

Oatman District—		
Adams Mining		.01½
Arizona Tom Reed	.01	
Big Jim	.02	.04
Black Range	.18½	.22
Boundary Cons.	.01½	.02½
Cash Entry		.02½
Gold Dust	.24½	.28½
Gold Ore	.03½	
Lee Arizona Mining	.23	.30
Lucky Boy	.02½	.03
Mohawk Central		.02
Nellie Mining	.16	.17
North Star	.01½	.02½
Oatman United	.07	.07½
Oatman Combination	.02	.03
Oatman Gold	.03½	.04
San Francisco Gold	.02	.03½
Sun Dial	.03½	.04½
Sunnyside	.02	.03
Telluride	.16	.18½
Tom Reed	.55	.58
United Amerikan	.03	.05
United Eastern	1.71	1.74
United Western	.01	.01½
O'Brien District—		
San Nur Divide		.01
Boss Gold Mining	.05	.12
Candelaria Mines	.03	.04
Cons. Mines		.01
Neola Mining	7.35	7.87½

Montana Bingham	.04	
Ore Amigo	.03	.05
Richmond	.07	.10½
Simon Silver-Lead		.29½
Spearhead Gold	.15	
Tonopa Cons.		.03
Virginia Louise	.06	.06½
Yellow Dog		.05
Yellow Pine	.68	.70

PUBLIC UTILITY STOCKS

Home Serv. Co. com.	$ 68.00	
L. A. Gas & Elec. pfd.	88.75	89.00
Pac. Gas & Elec. pfd.	88.50	88.90
Do. com.	79.00	
San Jos. L. & P. pfd.	97.00	99.00
Do. com.	93.00	
Do. prior pfd.	98.00	98.75
S. Monica Bay W. Y. pfd.	92.00	
So. Cal. Ed. Orig. pfd.	113.00	
So. Cal. Gas 6s pfd.	92.00	
So. Cal. Ed. 7s pfd.	102.50	105.00
Do. com.	102.50	
So. Counties Gas pfd.	101.00	
Yellow Taxi		5.50

MISCELLANEOUS STOCKS

Cal. Delta Farms	$ 17.50	$ 19.00
Cent & Pac. Imp.	85	
Cons. Realty Co.	70.00	80.00
Home Builders pfd.	.80	
Do. com.	.60	
L. A. Inv. Co.	1.52	
Laguna L. & W. pfd.	1.05	
Do. com.	.80	
Mortgage Guarantee Co.	110.00	114.00
Pac. Mutual Life	320.00	

UNLISTED STOCKS

OILS

Bandini Petroleum	$ 1.85	$ 2.00
Bellview Syndicate	134.00	140.50
Commodore Oil		5.00
Fifty-Fifty Syn.	80.00	70.00
Hamilton No. 4 Syn.	70.00	80.00
Do. No. 4 Rev.		85.00
Henderson Pet. Syn.		160.00
Industrial No. 1	70.00	80.00
Do. No. 2	70.00	76.00
Julian No. 1	200.00	200.00
Do. No. 2	200.00	210.00
Do. No. 3	235.00	265.00
Do. Nos. 4 and 5	222.50	
Do. Nos. 6, 7, 8, 9	110.00	115.00
Do. No. 11-Price	150.00	
Kirkpatrick Syn. No. 1	125.00	
Do. No. 2		85.00
Lamb Syndicate	92.50	
Marine Oil Corp.	2.50	3.00
Osanite Oil Co.		.23
Parkford No. 1	210.00	
Do. No. 2		90.00
Russel Pet. No. 1	140.00	155.00
Do. No. 2	115.50	
Santa Fe Mut. Syn.		120.00
Sandberg Petroleum	.17	.21½
Star Petroleum		40.00
Texcal Oil & Refining	.32½	
Twin Bell Syndicate	385.00	400.00
White Star Syn. No. 1	180.00	
Do. No. 2	150.00	165.00
Do. No. 3	125.00	

INDUSTRIALS

Dohle S. M. A com.	$ 10.00	$ 11.00
Durant Motors of Cal.	11.50	12.25
Globe Ice Cream com.	4.00	
Great Rep. Life Ins.	4.00	
Imperial Cal. Mills		97.50
Ko-Fan		5.00
Mercland M. T. pfd.	9.00	10.00
Do. com.	8.00	9.25
Manol. Pt. Co. pfd.		6.00
Do. com.	9.00	10.00
Owl Drug Co. pfd.	98.00	100.50
Pac. Fin. "A" pfd.	101.50	103.50
Do. com.	73.00	
Samson Tire & Rub.	3.25	6.00
Serge Light & Power	.30	.50
Star Motors of Cal.	14.00	
Union Mortgage pfd.	7.50	
Do. com.	2.00	
Virden Packing	32.00	
Western Auto Supply pfd.	7.00	9.00
Do. com.	12.25	

MINES

California Rand		$ 2.00
Shea Copper Co.	.35	.40

SALES

MORNING SESSION

Buckeye pfd.—
100 ..... 2.15
100 ..... 2.15

Big Jim—
1,000 ..... .02

General Pet.—
20 ..... 31.00
20 ..... 31.25
10 ..... 31.25
20 ..... 31.25
20 ..... 31.25
10 ..... 31.25
25 ..... 31.12½
70 ..... 31.00
50 ..... 31.12½
50 ..... 31.00
10 ..... 31.00
10 ..... 31.00

Gold Dust—
2,000 ..... .26
1,000 ..... .25
1,000 ..... 24½
1,000 ..... 24½
500 ..... 24½
1,000 ..... 24½

Globe Pet.—
1,000 ..... .53½
1,000 ..... .54

Holly Dev.—
100 ..... 1.35

L. A. Inv.—
1,000 ..... 1.52½
1,000 ..... 1.52½

Nellie Mining —
1,000 ..... .10½

North Star—
4,000 ..... .02

Oatman Combination—
1,000 ..... .02½

Oatman United—
1,500 ..... .07¼
2,000 ..... .07¼

So. Cal. Edison com.—
5 ..... 102.50
8 ..... 102.50
5 ..... 102.50
50 ..... 102.50
5 ..... 102.50
5 ..... 102.50
2 ..... 102.50

Standard Cal.—
10 ..... 50.00
10 ..... 50.00
50 ..... 50.00
50 ..... 50.00
10 ..... 50.00
50 ..... 50.00

Spearhead Gold—
1,000 ..... .25

Simon Silver—
300 ..... .27
500 ..... .27½
600 ..... .27½
1,000 ..... .27

Tom Reed—
500 ..... .57

Union Associates—
5 ..... 44.50
5 ..... 44.50
50 ..... 44.12½

Union Cal.—
100 ..... 103.50

United Eastern—
100 ..... 1.73½
100 ..... 1.73½
100 ..... 1.72½
100 ..... 1.72½

Virginia Louise—
1,000 ..... .06

INFORMAL SALES

Gold Dust—
1,000 B-60 ..... .27

Virginia Louise—
2,000 ..... .06

BOND SALES

G. W. Pur. 6s 1936—
3,000 ..... 103.00

L. A. G. & E. 5s 1939
10,000 ..... 95.00

L. A. G. & E. 7s 1924
3,000 ..... 101.00

L. A. G. & E. 7s 1926
2,000 ..... 102.00

AFTERNOON SESSION

Sales Range—
1,000 ..... .29
1,000 ..... .29

General Pet.—
20 ..... 30.75
20 ..... 30.87½
30 ..... 30.87½
20 ..... 30.87½
10 ..... 30.87½

Gold Ore—
1,000 ..... .03½
1,000 ..... .04
1,000 ..... .04

Huntington Central—
5,000 ..... .03½

Laguna L. & W. pfd.—
100 ..... 1.05

L. A. Gas pfd.—
5 ..... 88.75
10 ..... 89.00
20 ..... 89.00
30 ..... 89.00
2 ..... 88.50

Oatman Combination—
500 ..... .02½
1,000 ..... .02½
1,000 ..... .02½

Simon Silver—
1,000 ..... .27½

So. Cal. Ed. com.—
12 ..... 102.50
2 ..... 102.50
2 ..... 102.50
2 ..... 102.50

So. Cal. Ed. 7s pfd.—
10 ..... 102.50
2 ..... 102.50

Standard Cal.—
100 ..... 50.00
10 B-8 ..... 50.00

Telluride—
1,000 ..... .17
5,000 ..... .16½

Union Associates—
100 ..... 44.00
100 ..... 44.00
50 ..... 44.00

United Oil—
500 ..... 1.45
1,000 ..... 1.45
1,000 ..... 1.45

United Eastern—
200 ..... 1.72½

Yellow Taxi—
15 ..... 2.50

INFORMAL SALES

Oatman United—
3,000 ..... .07

BOND SALES

P. G. & E. 5s 1942—
11,000 ..... 90.25
10,000 ..... 90.25

So. Cal. Tel. 5s 1947—
5,000 ..... 82.75

S. J. L. & P. Ser. C 5s 1950—
5,000 ..... 87.75

S. L. & P. 7s 1951
3,000 ..... 103.50

So. Cal. Ed. 5s 1944—
1,000 ..... 101.00

So. Cal. Gas 7s 1951—
3,000 ..... 101.00

Union Oil 5s 1926—
1,000 ..... 99.50

AFTERNOON SESSION

Sale Range—
1,000 ..... .29
1,000 ..... .29

General Pet.—
20 ..... 30.75
20 ..... 30.87½
30 ..... 30.87½
20 ..... 30.87½
10 ..... 30.87½

Gold Ore—
1,000 ..... .03½
5,000 ..... .03½
1,000 ..... .04

Huntington Central—
5,000 ..... .03½

Laguna L. & W. pfd.—
100 ..... 1.05

L. A. Gas pfd.—
5 ..... 88.75
10 ..... 89.00
20 ..... 89.00
30 ..... 89.00
2 ..... 88.50

Oatman Combination—
500 ..... .02½
1,000 ..... .02½
1,000 ..... .02½

Simon Silver—
1,000 ..... .27½

So. Cal. Ed. com.—
12 ..... 102.50
2 ..... 102.50
2 ..... 102.50
2 ..... 102.50

So. Cal. Ed. 7s pfd.—
10 ..... 102.50
2 ..... 102.50

Standard Cal.—
100 ..... 50.00
10 B-8 ..... 50.00

Telluride—
1,000 ..... .17
5,000 ..... .16½

Union Associates—
100 ..... 44.00
100 ..... 44.00
50 ..... 44.00

United Oil—
500 ..... 1.45
1,000 ..... 1.45
1,000 ..... 1.45

United Eastern—
200 ..... 1.72½

Yellow Taxi—
15 ..... 2.50

INFORMAL SALES

Oatman United—
3,000 ..... .07

BOND SALES

P. G. & E. 5s 1942—
11,000 ..... 90.25
10,000 ..... 90.25

So. Cal. Tel. 5s 1947—
5,000 ..... 82.75

S. J. L. & P. Ser. C 5s 1950—
5,000 ..... 87.87½

So. Cal. Ed. 5s 1944—
10,000 ..... 100.75
1,000 ..... 100.75
10,000 ..... 100.87½

Union Oil 5s 1942—
5,000 ..... 100.62½
5,000 ..... 100.62½
4,000 ..... 100.62½
5,000 ..... 100.75

UNLISTED STOCKS

MORNING SESSION

Great West. Pwr. pfd.—
5 ..... 89.50

Dohle St. Mot. com.—
10 ..... 132.50

Kirkpatrick No. 1—

We Will Buy for Cash All Julian Issues

Sandburg	Miracle
Texcal	Sampson Tire
Twin Bell	Petr. Producers
Bellview	Kirkpatrick No. 1
Beauty Oil	Oil Operators Tr.
Melcher No. 3	Brady 8 No. 1
F. & V. Co-Op. 1	Silver Dome

MARKET REVIEW

[EXCLUSIVE DISPATCH]

NEW YORK, June 27.—A decline of much the same size as Tuesday's on the stock list again indicated today the absence of strong support to the market. To what extent it also revealed anything like "forced liquidation" was a matter of dispute in Wall street. So considerable a drop in prices as has lately occurred in the "averages" showed today a decline of 3 1-4 points since Friday and of 7 3-4 from the high figure touched on the month's recovery—will always reach the limit of margins for speculation and use up the banking accommodation of some others, but only essential consideration will be the attitude of larger investment interests and of the general public.

With the public at any rate, the decline is now plainly enough what Wall street calls "psychological." That was clearly enough demonstrated today by the emphasis which was laid again on the absence of attitude by professional operators of speculative policies and influence in the market. This lack of psychology has of late not been very familiar on the way of falling prices, though most people will remember how it used to dominate markets in the palmy days of street days of Thomas W. Lawson. It is plausible enough as a theory to assume that the financial public having listened last week to the warnings of "another crash" has now begun to imagine that another such sweeping deflation of credit and prices is now on its way. In so far as this idea has penetrated the mind of the speculative public, it would naturally influence the stock market or even all part of its present action.

There is more or less conjecture. Were the correct and comprehensive explanation it would give an air of unreality to the present market, for the tangible signs of today differ in nearly all essential particulars from those of the early part of 1920. Declining rates are indeed in evidence, in the commodity markets as on the stock exchange. But the oversupply with goods by producers and merchants, the duplicating and cancelling of orders and, in particular, the money stringency and the exhaustion of credit for home and foreign commercial ventures do not exist at all. In the steel trade at least, there is good reason to believe that production is not yet fully in line with legitimate consumption. In other industries the reports of the Federal reserve banks from every section of the country have agreed in testifying that such was the spirit of caution, after the trade activity slackened during April, that available stocks of merchandise are now exceptionally low for a busy season. This is precisely the opposite report to that which came from all trade authorities in the spring of 1920. But at present no such considerations appear to get a hearing. On the average, even the railway shares declined today to the lowest since March of 1922 and this happened in the face of net earnings for May running in the case of companies which have thus far reported, 60 to 70 per cent above the same month in 1922.

VALUES MELT AWAY

[BY A. P. NIGHT WIRE]

NEW YORK, —June 27—Quoted values continued to melt away in today's active stock market under the stimulus of heavy professional short selling and more extensive commission house liquidation of weakened marginal accounts. Both the industrial and railroad averages broke through the low levels of last November.

One hundred stocks established new low records for the year during the day's trading; the largest number for any single day in many months. The list included such stocks as United States, Bethlehem, Republic and Gulf State steels, Baldwin, Studebaker, United States Rubber, American Sugar, American Woolen, American Tobacco, California Petroleum, Famous Players, International Paper, Northern Pacific, Southern Pacific, Chesapeake and Ohio, Lehigh Valley, Pennsylvania and Norfolk and Western.

Selling of the rails, which was regarded as one of the most disturbing features of the day, apparently was based on speculative expectation of increased wage demands by the Big Four brotherhoods. The unusually favorable nature of the May earnings reports now being published was entirely ignored.

The New York Central system showed net earnings last month more than double those of a year ago, but the stock broke to 93¾, closing slightly above that figure for a net loss of nearly two points on the day.

Rails were heavy from the start, but some of the industrials made moderate gains in the first hour on short covering operations. The volume of liquidation in the rails and the absence of fresh buying power elsewhere induced general short selling which resulted in recessions of 1 to 4 points throughout the list. One of the sharpest breaks took place in Dupont, which dropped 9½ points to 107.

In some parts of the list there were substantial recoveries in the last hour but the list, as a whole, did not benefit much from the support offered. Considerable buying on a cash basis was reported during the day.

Moderate buying of French francs and Italian lire, both of which advanced slightly, was the feature of the foreign exchange market. Demand sterling yielded 3-8 fo a cent to $4.60 5-8 and German marks, after selling around .0006 cent, rallied to .0007 1-4.

Call money opened at 5 1-2 per cent and advanced to 6 before the close. The time money market was somewhat firmer with bids put in at 5 per cent for all maturities but business was confined largely to renewal. The ruling rate for prime commercial paper continues at 5 per cent.

Day's total sales, 1,056,100 shares.

Twenty industrials averaged 83.66; net loss 1.45.

High 1923, 105.38; low 85.66

Twenty railroads averaged 75.48; net loss, 1.75.

High 1923 90.63; low 78.48.

BOSTON COPPER

[Furnished by A. H. Crary, 618 South Spring street.]

BOSTON, June 26.—Closing quotations:

	Bid.	Ask.		Bid.	Ask.
Adventure	40	60	Mohawk	42	44
Ahumada	3½	4	Hayshaw Old		
Allouez	18	20	Colony	9	9½
Alvarado	3½	4½	Nipissing	4	4
Amalia	24	40	Nixon	3½	4
Am. Pneu. com.	1¾	1¾	North Butte	4½	5
Arcadian	7	8	New Cornelia	16¾	17
Ariz. Com.	9¾	9½	New River	35	40
Bos. Ely	35	40	North Lake	15	20
Bingham	5	6	Ohio	30	35
Butlopolis	107	108	Osceola	25	45
Bos. Elev.	77		Onondaga	32	
Bingham	16¾	17	Quincy	107	108½
Black Hawk	15	20	Ray Cons.	19	20½
Bohemia	60	61	Ray Hers.	1	1¼
Bos. & Mex.	14¾	15	Shan Cop.	2	3
C. & H.	16	17	South Utah	½	2
C. & Hecla	425½	43	Success		
Century	9½	10	Sup. & Bos.		1¾
Cop. Range	30	30½	Swift Int'l.	17¾	17½
Davis Daly	22¾	23½	Swift Pfd.	98¾	99
East Butte	6	6½	S. W. Miami		
Eropolis	2	3	Tuol	75	1.00
First Nat.	35	40	Tri. part.	73	1.30
Franklin	1¾	1½	Trinity	33	65
Gadsden	60	70	Tuolumne	7	23¾
Green Mon.	5	10	Utah Apex	2½	3½
Hancock	1¾	1¾	Utah Con.	1¾	1¾
Ind.	23	30	Utah Metals	70	80
Internat.	1¾	2	Vantora	29¾	30½
Iron Cap.	3	4	Verde Central	5½	5¾
Isle Royale	29	31	Victoria	75	1.25
L. Var. Dis.	2¾	2¾	Waldorf	16	16½
LaRose	30	35	Warner Bros.	28¾	29½
Libby, McN. & L.	8¾	8¾	Winona	25	30
Mason Val.	1½	2	Wolverine	7	75
Mass. Con.	1½	1¾	Wyandotte	40	75
Do. com.	82	82½			

*Ex-dividend.

E. F. Hutton & Co.
MEMBERS
New York Stock Exchange
643 South Spring St.
Ambassador Hotel
Alexandria Hotel
Hollywood Oakland
San Francisco
Del Monte
Sacramento
San Jose
HOME OFFICE BROADWAY, NEW YORK CITY
Private Wires Coast to Coast

McDONNELL & Co.
MEMBERS NEW YORK STOCK EXCHANGE
Ad Other Leading Exchanges
624 S. Spring St. Los Angeles. Phone Pico 6412.
New York Office, 120 Broadway.
San Francisco Office, 633 Market St.
PRIVATE WIRES

Puts & Calls
Explained—(Both a Put and Call) Either a buyer or seller on both sides of the market. In the event of a decline the buyer is protected and a sharp rebound will also permit profit taking.
Write, wire or call for booklet, Puts and Calls. It tells what they are, how they operate, etc.
Prompt attention to mail orders.
FRANK J. ROGERS
605 Lissner's State Bldg., Los Angeles, Cal. Phone 822-805.

LOGAN and BRYAN
638 South Spring St.
Members All Leading Exchanges. Private Wires Atlantic to Pacific United States and Canada Including Santa Barbara, Coronado

INVESTOR WANTED
Preferably retired party who desires to invest
$5,000
in a developed business that requires expansion, please communicate by letter at once. Address DX, Box 498, Times Branch.

Suggestions for Re-Investment
For replacement of July 1st disbursements.
L. A. Gas & Elec. 6% pfd. ..... Approximate Yield....6.8%
San Joaquin Light & Power, 7% pfd. ..... Approximate yield....7.1%
San Joaquin Light & Power, 6% pfd. ..... Approximate yield....6.8%
So. Cal. Edison 7% pfd. ..... Approximate yield....6.8%
So. Cal. Edison 8% com. ..... Approximate yield....7.8%
So. Counties Gas 8% pfd. ..... Approximate yield....7.8%
These securities are all tax exempt in California and are listed on the Los Angeles Stock Exchange, assuring holders of a ready market at all times.
All local stocks and bonds bought and sold on a commission basis.
A. H. CRARY & CO.
ALLAN B. CRARY GORDON B. CRARY
MEMBERS CHICAGO BOARD OF TRADE
LOS ANGELES STOCK EXCHANGE
DIRECT PRIVATE WIRES TO ALL MARKETS
Telephone Main 3868
623 So. Spring Street 237 American Avenue
Los Angeles, Cal. Long Beach, Cal.
Stocks — Bonds — Grain — Provisions — Cotton — Sugar

NEW YORK STOCK EXCHANGE

Official quotations as reported yesterday to E. F. Hutton & Co., members of the New York Stock Exchange, 643 South Spring street.

NEW YORK, June 27.—Following are closing prices, sales, high and low quotations, net change today, last dividend, and high and low for 1923:

High. 1923	Low. 1923	Div.	Stock—	Sales.	Open.	High.	Low.	Close. bid.	Net change.
92	69	4	Adams Express	900	71	71	71	71	—1½
19½	10½	....	Advance Rumley	200	11	11	10½	10	
54½	32	....	Do. pfd	200	32	33	32	33	—½
14¾	7	....	Ajax Rubber	2,900	8	8	7	7	
1¾	⅝	....	Alaska Gold	1,700	....	....	....	⅝	
		....	Alaska Juneau	100	....	....	....	1¼	
68	62¾	4	Allied Chemical	10,100	65¾	65¾	64¾	65	—¾
51½	38	4	Allis Chalmers	1,400	39½	39½	38	39½	—½
97½	85	....	Do. pfd					90	
36½	14½	....	Am. Agricultural Chemical	2,800	15	15½	14½	14¾	
98¾	35¾	....	Do. pfd	800	89¾	90¾	85¾	84	
....	31½	....	Am. Beet Sugar	900	32	32½	31½	31	
		....	Do. pfd					83½	
60	35	....	Am. Bosch Magneto	1,500	51	51	50	50	
108	77½	5	American Can	93,500	85½	89¾	87	87	
115	105	7	Do. pfd					107¾	
198	139	12	Am. Car & Foundry	800	160½	160½	159	159	—1
125¾	112	7	Do. pfd	100				119½	
9½	8¾	....	American Chicle	400	9¾	9¾	9¾	9¾	
	87½	....	American Cotton Oil	1,300	6	6	4¾	5	
7¾	4¾	....	American Drug	400	5	5	5	4¾	—¼
143	86	8	American Express					86½	
18¾	13½	....	American Hide & Leather	300	7½	7½	7½	8	
7¾	3½	....	Do. pfd	900	40½	40½	40½	40½	—½
114	88½	7	American Ice	2,700	91½	92	88½	89½	—1¾
33 1-3	18½	....	Am. Int'l Corp.	1,800	19½	19½	18¾	18¾	
40	31½	....	Am. La France	500	10¾	10¾	10½	10½	
38	17	....	American Linseed	200	19½	19½	18¾	18¾	
53	40	....	Do. pfd	100				57	
142¾	129½	10	American Locomotive	5,100	154	154½	151½	151½	—1¾
122	110	8	Do. pfd					115	
55½	40	3	American Metal	1,500	43	43	43	41¾	—1⅛
80½	74	4	American Radiator	300	78	79	78½	78	
27¾	25	1	American Safety Razor	4,100	5½	5½	4¾	5¼	
27¾	18¾	....	Am. Ship. & Com.	1,200	11¾	11¾	11¼	11¾	
69½	35	....	Am. Smelting & Refining	6,800	55¾	55¾	53¾	54	
102¾	96½	7	Do. pfd	100	98½	98¾	98	98	
135½	132½	12	American Snuff	200	133	133	132½	132	
40¾	32	3	Am. Steel Foundry	200	33½	33¾	32¾	33½	—½
85	65¾	....	Am. Sugar Refining	2,100	68½	67	65¾	65¾	—1⅝
108¾	101½	7	Do. pfd					100	
39½	18½	....	Am. Sumatra Tobacco	1,500	17¾	18	17½	17½	—¼
123¾	114¾	8	Am. Tel. & Tel.	1,900	121½	121¾	120¾	120¾	—¾
151¾	140¾	12	American Tobacco	7,100	142	142	140¾	140½	—1½
150¾	140	12	Do. Class B	1,200	141½	141½	140½	140	
40¾	27½	....	Am. Water Works	200	36	36	36	36	
82	62½	....	Associated Dry Goods	1,000	74¾	74¾	73½	74	—¾
109¾	90¾	7	American Woolen	7,100	81½	81½	97½	98	—1¾
117½	96½	7	Do. pfd	100	98½	98½	99	99½	
34	16	....	Am. Writing Paper pfd.					33	—½
10½	8½	....	American Zinc	700	9	9	8½	8½	—½
38½	35	....	Do. pfd						
85½	80½	5	Anaconda Copper	8,500	39¾	40¼	39¼	39½	—¼
134	104	6	Associated Oil	300	106½	106½	106½	105	—1
109½	97¾	6	Atchison	7,400	99½	99¾	97½	97½	—1¾
119¾	87½	5	Do. pfd	200	90	90½	90	89¾	—¼
127	111¾	7	Atlantic Coast Line	1,700	113¾	113¾	112¾	113½	—1¼
54	15¾	....	Atlantic Gulf & W. I.	2,700	16½	16¾	15¾	15¾	—¾
85½	73¾	7	Austin Nichols	1,100	15¾	16¾	15	17¾	—¼
39¾	28¾	....	Auto Knitting	1,100	21	21	20¾	20½	
144½	119¾	7	Baldwin Locomotive	20,600	119¾	121¾	118½	118¾	—1¾
116¾	111	7	Do. pfd					111	
56¾	40¾	....	Baltimore & Ohio	18,600	46½	46¾	45¾	44½	—1¾
15	4	....	Do. pfd	200	6?	6?	6?	6¾	—¼
43¾	27½	2	Barnsdall Corp., A.	1,400	31	31	30¾	30¾	—¼
70	47¾	5	Bethlehem Steel	5,300	49	49¾	47½	47½	
			ser. 7% pfd new						
111½	100½	8	Do. Do pfd					101	+1
7¾	4½	....	Booth Fisheries					4¾	+¼
18¾	11¾	....	Brooklyn Rapid Transit	100	13¾	13¾	13¾	13¾	—¼
144¾	122	10	Burns Bros.	900	123	123½	122	123½	—½
14¾	8¾	....	Butte Copper & Zinc	200	9½	9½	9½	9¾	
27¾	17½	2	Butte & Superior	1,300	19½	19½	18½	18¾	
21¾	13½	....	Butterick	200	15	15	14½	14½	
3¾	2½	....	Cadillo Oil & Ref.					2¾	
80	75½	6	California Packing	200	78½	78½	78	77½	—½
	28½	....	California Petroleum, new	6,100	21	21½	20¾	20¾	
118¾	94¾	7	Do. pfd	300	99½	99¾	98½	98	—1¾
12¾	5½	....	Calumet & Arizona	1,800	5¾	5¾	5¾	5¾	
50	46	2	Calumet Arizona	400	46	46	46	46	
150	140½	10	Canadian Pacific	4,200	146½	149	147½	147¾	—1¾
40½	21¾	....	Central Leather	8,900	23	23	21¾	21¾	
98	79¾	....	Do. pfd	1,100	85½	85½	85	85	—½
37¾	31½	....	Kelly-Springfield	5,100	33¾	34	31½	31½	—1¾
62¾	31½	....	Kennecott Copper	11,000	83½	83¾	82½	82½	—1¾
82	52	3	Keystone	1,200	4¾	4¾	4½	4½	—¼
111¾	4	....	Kresge					215	
248½	177	7	Laclede Gas					201½	—1½
67	63½	7							

High. 1923	Low. 1923	Div.	Stock—	Sales.	Open.	High.	Low.	Close. bid.	Net change.
31½	17½	2	Lee Rubber	3,400	18½	18½	17½	18	
77½	59½	3½	Lehigh Valley	1,500	60½	60½	60¼	60¼	
84½	58¾	4	Lima Locomotive	3,700	61½	61½	60	60¼	
62¾	40	....	Loose Wiles	900	40¾	40¾	40	40	
95	80½	7	Louisville & Nashville	1,000	90	90	89½	89	
	12½	....	Lowe's Inc.	1,000	14½	14½	14½	14½	
	14	....	Loft Inc.	200	8¼	8¼	8¼	8¼	
218¾	190¼	12	Liggett & Myers					192	
118½	111¾	7	Do. pfd					111	
178¾	140	12	Lorillard (P.)	900	148¾	148¾	148½	148½	
118½	111	7	Mackay Co.					80½	
94	58¾	4	Mack Trucks	7,400	69¾	70	65	65	
40	21	....	Mallinson & Co.	1,900	23	23	21	21	
79½	43½	....	Manati Sugar					68	
60	40	....	Manhattan Ry. Guar.					60	
30	9¾	....	Market Street Railway					8	
69	33	....	Do. pfd					33	
67	62	6	Do. prior pfd		100			65	
36½	21¾	....	Do. 2nd pfd					23½	
39¾	27¾	4	Marland Oil	3,000	36½	36½	37	37¾	
57½	27	2	Martin-Parry Corp.					27	
64½	57½	....	Maxwell Motors A.	1,300	57½	58½	57½	57½	
21	11¾	....	Maxwell Motors B.	2,400	12¾	12¾	11¾	11	
85	67½	5	May Stores	1,000	79½	80	78	78	
20	15½	1	McIntyre Por. Mines	6,300	17¾	17¾	16½	16¾	
39½	29½	8	Magma Copper	300	30	30	29½	29½	
19¾	14½	2	Mexican Seaboard Oil	1,400	14½	14½	14½	14½	
19¾	12¾	2	Do. voting trust ctfs.	800	13	13	12¾	12¾	
30½	22	1	Miami	3,100	24	24	23	23¼	
13¾	7	1.30	Middle States Oil	7,300	7¾	7¾	7½	7½	
9½	9¾	....	Minn & St. L.					6?	
73½	60¼	4	Minn. St. P. & S. S. M.						
14	7½	1	Mother Lode	3,500	8½	8½	8½	8½	
17	10½	....	M., K. & Texas	15,400	11½	11½	10½	10½	
45½	25¾	....	Do. pfd	5,600	29½	30½	25¾	28¾	
19½	12	....	Missouri Pacific	2,600	12¾	12¾	12	12	
49	31½	....	Do. pfd	6,300	35	35	31½	32	
75	59½	3	Montana Power	900	61½	61½	59½	59	
26	18½	....	Montgomery Ward	8,300	20¾	20¾	19½	19½	
29¾	17¾	2	Moon Motors	3,700	21	23	22½	22	
114½	78½	10	Nash Motors	400	85	85	82	81½	
18½	10¾	....	National Acme					11	
43¾	38	3	National Biscuit	2,000	41½	41½	40¾	40¾	
1¾	⅝	....	National Candied					⅝	
73	58	6	National Enameling	400	58	58½	57	57	
136¾	111¾	8	National Lead	600	114	114	112¾	112	
114½	110	7	Do. pfd	2,300	11½	12	11½	11½	
18¾	11¾	....	Nevada Consolidated	1,800	88	89½	88	89	
105	81	5	New Orleans, Tex. & Mex.	700	33½	33½	32	32	
40	28¾	....	New York Air Brake	100	100½	100½	98½	98½	
100¾	98¾	8	New York Central	20,600	100½	100½	99¾	99¾	
79½	68	3	N. Y., Chicago & St. L.					73	
			Do. 2nd pfd.						
22½	15¾	....	N. Y., N. H. & Hartford	4,500	19½	19¾	19¼	19¾	
21¾	13	2	N. Y., Ont. & Western	200	16½	16½	15	15	
117¾	102¼	7	Norfolk & Western	1,600	104½	104½	102¼	102½	
24.4	17½	....	North American	2,800	20	20	19	19	
85½	65½	8	Northern Pacific	7,300	68¾	68¾	67	67	
29½	20½	....	North Scotia Steel	200	21	21	21	20	
7	4½	....	Ontario Silver	300	4¾	4¾	4½	4½	
21½	17½	....	Orpheum Circuit	1,500	18	18	17¾	17¾	
14¾	7¾	....	Otis Steel	1,700	9¾	9¾	9¾	9¾	
42½	38½	3	Owens Bottle	1,700	41½	41¾	40½	40½	
123	101	8	Pacific Development	300				104	
83¾	74¾	5	Pacific Gas & Electric	700	77	77	75¾	75¾	
24½	18½	2	Packard Motor	2,400	19¾	19¾	19¾	19¾	
43½	32½	3	Pacific Oil	8,100	35½	35½	33¾	34	
83¼	64½	8	Pan-American Petroleum	10,300	65½	66½	64¾	65	
86	58½	8	Do. Class B	15,200	60½	61¾	59½	59¾	
4	3½	....	Penn.-Seaboard Steel	1,200	3¾	3¾	3¾	3¾	
42¾	42½	3	Pennsylvania	3,300	43?	43½	42½	42½	
94	86	6	People's Gas	600	89½	89¾	89	89	
44¾	38	....	Pere Marquette	11,700	41¾	42¾	40½	41	
78¾	71	5	Do. prior pfd					71	
70½	63	5	Do. pfd					68	
50½	41¾	3	Philadelphia Co.	1,000	48½	48½	47¾	48	
65¾	40	2	Phillips Petroleum	11,000	41¾	41¾	40	40½	
15½	6¾	....	Pierce-Arrow	800	7	7½	6¾	7	
35¾	16	....	Do. pfd	1,000	17¾	17¾	15	15	
6	3¾	....	Pierce Oil	1,000	3	3	2¾	2¾	
44½	30	....	Do. pfd	100	30	30	30	30	
60	38	4	Pittsburg Coal	400	51	51	50½	50½	
50¾	33¾	....	Pittsburg & West Va.	4,600	44¾	45	43	44¾	
93	80	6	Do. pfd					80	
47¾	9¾	....	Pond Creek Coal						
	68½	....	Pressed Steel Car	700	49	50	48½	48	
81½	51½	....	Do. pfd					51	
90	86	7	Producers & Refiners	14,400	87	87¾	84½	84	
48¾	34½	4	Public Serv. of N. J., new	1,200	45	45	44	44	
138¾	113½	8	Pullman	900	114½	115½	113½	113½	
60¼	43	....	Punta Alegre Sugar	4,300	52	52	50½	50¾	
22	16¾	2	Pure Oil	2,700	18½	18½	18	18	
123	101	8	Railway Steel Spring	1,000	104½	104½	104	104	
121½	115½	7	Do. pfd					114½	
17½	10½	....	Ray Consolidated	2,500	10½	10½	10½	10½	
81½	69	4	Reading	7,200	70½	70½	69½	69½	
48¾	34	....	Remington Typewriter	1,000	42¾	42¾	38	41	
31	13	....	Replogle Steel	1,400	14½	14½	13½	13½	
68¾	41½	....	Republic Steel	7,600	43	43	41¾	41¾	
94½	87½	....	Do. pfd					85½	
29¾	16¾	3	Reynolds Springs	900	17¾	17¾	17	17	
68¾	47	3	Reynolds Tobacco B	7,600	69¾	69¾	62	62½	
55½	42½	5	Royal Dutch	4,300	45¾	45¾	45	45	
22¾	17½	....	St. Joseph Lead	200	18	18	17½	17½	
27	18½	....	St. Louis & S. F.	400	19½	19½	18½	18½	
			Do. pfd	500	40½	41¾	40	39¾	
36½	28½	....	St. Louis, Southwestern	2,200	30	30	29½	29½	
19¾	12¾	....	Shell Union	2,500	13¾		13½	13½	
7¾	3¾	....	Seaboard Air Line	1,300	5½	5¾	5¾	5¾	
82¾	67	....	Sears-Roebuck	10,200	72½	72¾	69	69	
9	6	....	Seneca Copper	500	8½	8¾	8¾	8¾	
34½	24½	1	Simmons Co.	1,000	27½	27½	27½	27¾	
30¾	22¾	2	Sinclair Cons.	14,000	23¾	23¾	23¾	23¾	
38	16¾	....	Skelly Oil	4,600	17¾	17¾	17¾	17¾	
33½	26	....	Sloss-Sheffield Steel	400	43	43	42	42	
95¾	85½	6	Southern Pacific	5,000	87	87	85½	85½	
57¾	24¾	....	Southern Railway	20,000	31¾	32¾	31¾	32¾	
70¾	64	6	Do. pfd	2,600	65	66¼	64¾	64¾	
27½	14½	....	Spicer Mfg. Co.	1,100	14½	14½	14½	14½	
64½	49¾	2	Standard Oil of California	3,700	51½	50¼	49¾	49¾	
44½	31¾	1	Standard Oil of N. J.	6,400	32½	32¾	31¾	32¼	
57¾	35¾	....	Sterling Products	300	54	54	53¾	53¾	
124½	75½	6	Stewart-Warner	8,200	80	80½	75½	75¾	
94½	60	7	Stromberg Carburetor	2,300	63¾	67½	60	61	
120¾	99¾	10	Studebaker	63,000	101½	102½	101½	102½	
15	7	....	Submarine Boat	1,500	8¾	8¾	8½	8½	
6¾	3½	....	Superior Oil	900	3½	3½	3½	3	
34	23½	....	Superior Steel	300	25½	25½	25½	25	
12¾	9¾	1	Tennessee Copper	1,100	10	10	9¾	9¾	
52¾	42	3	Texas Company	11,800	42¾	42¾	42	42½	
65	57	3	Texas Gulf Sulphur	700	58	58	57½	57½	
29½	18	....	Texas & Pacific	8,200	18	19½	18	18	
29¾	10½	....	Texas Pacific Coal & Oil	2,300	10¾	10¾	10¾	10¾	
19¾	10¾	....	Third Avenue	200	11	11	11	11	
45	33½	3	Timken Roller Bearings	3,600	37	37½	35	35	
60	48¾	....	Tobacco Products	1,200	49½	49¾	48¾	48	
		7	Do. pfd					107½	
			Do. A	1,100	79¾	79¾	78	77½	
14½	5½	....	Transcontinental Oil	3,500	5¾	5¾	5½	5½	
39½	30½	2	Transue & Williams						
			Twin City Rapid Transit	100	70¾	70¾	70¾	70	
77½	64	6	Union Bag & Paper	100	65	65	65	65½	
144¾	128	10	Union Pacific	5,800	131	131½	128	128¾	
39¾	31½	2	United Alloy Steel	100	31¾	31¾	31¾	31½	
79¾	61¾	8	United Drug 2nd pfd	800	78¾	78¾	77¾	77¾	
183	152½	....	United Fruit	800	165	165	162½	162¾	
21¾	8½	....	United Railways	900	10	10	9¾	9	
82	28½	....	Do. pfd	1,400	31¾	31¾	30½	30½	
84¾	64¾	2	United Retail Stores	800	74	74	72	71	
34	20½	....	U. S. Cast Iron Pipe	400	22½	22½	20½	21	
6½	2¾	....	U. S. Food Products	200	2¾	2¾	2¼	2¼	
73¾	44	....	U. S. Industrial Alcohol	8,200	47	47	44	45¾	
106

C. C. Julian Refg.
2 Shares Pfd.
1 Share Common
$100.00
Cash or Terms

9 Kirkpatrick Petr.	$125.00
10 Santa Fe Dome No. 1	90.00
5 C. C. Julian 6-9	117.50
10 White Star Oil & Refg.	100.00
3 White Star No. 1	300.00
2 White Star No. 2	170.00
5 White Star No. 3	150.00
100 Star Petroleum	45.00
5 Twin Bell	425.00
2500 Texcal	.25
450 Berkeye Union Pfd. Ex. Div.	2.25
2 Santa Fe Dome No. 2	45.00
5 Kirkpatrick No. 2	75.00
10 Davidson 50-50	65.00
5 Parkford No. 2	55.00
5 Parkford No. 1	240.00
1200 Huntington Central.	.03¾
3 Tom Donley	95.00
4 Hamilton No. 4	55.00
3 Hamilton No. 5	50.00
1 Pacific States	85.00

We Are in the Market and Will Pay Cash for the Following:

C. C. Julian 6-9 — Twin Bell
C. C. Julian 11-Pico — Russell No. 2
C. C. Julian Issues Nos. 2 & 3 — All White Star
Durant of Cal. — Bellview
Vitek Oil & Refg. — Co-Operative
Kirkpatrick No. 1 — Texcal
Kirkpatrick — Beatty Oil
Petroleum Syn. — National Security
Star Petroleum — Calitroleum

We can quote you the market on any listed or unlisted stock.

20%

Down. Balance in Ten Equal Monthly Installments Buys Any Approved Stock.

Prompt Attention to Mail Orders

LOANS

Our Loan Dept. is equipped to make loans of any size on desirable security.

Bank references upon request

Akin-Lambert Co.
515-17 L. A. Stock Exchange Building
821-877—Phone—Main 2218
A Complete Brokerage Service.

HAMILTON
5 No. 4 @ $60.00
2 No. 4 Roy. @ $45.00
5 No. 5 Cheap
WANTED

2 C. C. Julian Nos. 2 & 3	
2 C. C. Julian Nos. 11-12-Pico	
5 White Star No. 3	
5 Twin Bell	
50 Western Auto Sup. Com.	
50 Western Auto Sup. Pfd.	
2 Co-Operative No. 1	
2 Simoleons Oil	
200 Oil Operators Trust	
2 Parkford Royalty No. 1	
100 Samson Tire	
50 Vitek Oil & Refining	
3 Kirkpatrick No. 1	
1000 State Con. Oil	

WE WILL SELL

2 C. C. Julian 11-Pico	$140.00
2 C. C. Julian Nos. 6-9	117.50
2 C. C. Julian No. 2	230.00
2 C. C. Julian No. 3	200.00
3 C. C. Julian Nos. 4 & 5	255.00
3 Snowcrest Oil	72.50
1 Monument Truck Pfd.	9.50
50 Young Royalty No. 3	20.00
4 Industrial No. 3	75.00
1 Industrial No. 2	35.00
5 Industrial No. 4	35.00
5 Industrial No. 5	35.00
600 Danziger	Bid
3 Brady Eight No. 1	45.00
1 Co-Oper. Pet. No. 3	65.00
50 Durant of Cal.	12.50
5 Tom Donley	100.00
5 Gilbert Petr. No. 2	40.00
50 Maryland Cons.	Bid
2 Kirkpatrick No. 2	70.00
1 Pacific States Oil	85.00
3 Santa Fe Spgs. No. 2	60.00
3 Santa Fe Spgs. No. 3	60.00
5 Santa Fe Spgs. No. 1	240.00
800 Sandberg Petro.	.22
5 J. B. Turman No. 2	15.00
10 Van Camp Pkg. Pfd.	20.00

A. C. Wagy & Co.
Established 1906
Member L. A. Stock Exchange
306-310 Stock Exchange Bldg.
Phs. 4702—822262—Sidney. 853
"Nothing recommended 'cept our services."

FOR SALE
Kirkpatrick Pet.
5 UNITS @ $125.00

2 JULIAN NO. 1	$280.00
2 JULIAN NO. 2	215.00
4 JULIAN NO. 3	345.00
3 JULIAN NOS. 4 & 5	230.00
1 JULIAN NO. 6-9	115.00
2 JULIAN PICO	145.00
3 WHITE STAR NO. 1	Wtd.
2 WHITE STAR NO. 2	180.00
3 WHITE STAR NO. 3	145.00
60 RUSSELL NO. 1	160.00
5 WHITTIER SANTA FE	45.00
2 HAMILTON NO. 4	60.00
1 RUSSELL NO. 2	150.00
1 SANTA FE DOME NO. 1	80.00
50 JOE B. TURMAN NO. 2	10.00
3 BELL VIEW	142.50

WANTED

Julian Units	White Star Units
Joe B. Turman No. 1	Kirkpatrick Units
Durant of Cal.	Durant Reserve
Vitek Auto Supply	Western Auto Pfd.
Gansco Tire	Pac. States Sec.

ALL UNITS BOUGHT, SOLD, QUOTED. WRITE FOR OUR MARKET LETTER

BOB FEINSTEIN & CO.
703 Lane Mortgage Bldg.
5th and Spring
Members L. A. Stock and Bond Exchanges
61602 Metro. 5415 672078

Buy California Securities

Keep your money at home
Where there is no personal property tax on your investment.
Where you can secure dependable information owing to proximity.
Where it builds up local industries.
Where you can watch it GROW.

We specialize in local LISTED and UNLISTED Securities. Our Statistical Dept. is at your service. Inquiries invited. Buying and Selling Orders promptly executed.

(Established 1905)

E. H. SCHIEK & CO.
Members L. A. Stock Exchange
1015 Stock Exchange Bldg.
639 S. Spring St. Pico 3891.

Oil Royalties

If you wish to buy or sell Oil Royalties, Santa Fe Springs, Signal Hill or Huntington Beach

See Mr. Briggs.

Robert Marsh & Co., Inc.
200 Marsh-Strong Building
Pico 2412 10175

BY HOWARD C. KEGLEY

With the bringing in yesterday of the Faulkerson wildcat well inside the city limits at Newport Beach, Southern California opened up a new oil field, the potential possibilities of which can only be surmised.

Judging by its initial performance, and its geographic location, producers are inclined to think that Newport Beach may prove to be another Torrance.

According to reports from Newport Beach last night the discovery well is doing 150 barrels a day on the pump, the oil being 18 gravity. The well is located on the Newport side of the old Santa Ana River bed, 100 feet off the main boulevard, and only 500 yards back from the beach. It is said to be only 900 feet deep.

Making Good Flow

Reports from Santa Fe Springs are to the effect that Julian No. 3, which was placed on production there Tuesday, is flowing about 9000 barrels a day. The well was drilled to a depth of 4600 feet. It stands between the No. 1 and No. 2 wells on the same lease, near the corner of Norwalk and Little Lake Roads.

To Drill Near Encinitas

The Escondido Oil Syndicate, which was organized by George R. Marshall, is planning to drill a wildcat well on a quarter section of land near Encinitas, in San Diego county. r. E. B. Buell is trustee of the syndicate.

Locates Wildcat Well

O. H. Jones, geologist, has reported to the Victor Valley Land Owners Oil and Gas Company, of which A. P. Hockersmith of this city is president, that he would advise drilling a wildcat well in the west side of Victor Valley on the southwest quarter of Section 20, Township 5, Range 5. Mr. Jones reports to the company that a showing of oil has been found in a well at Lancaster at a depth of 1600 feet.

Silverado Well Spudded

The first oil well to be located west of the flood control channel in the Signal Hill district was spudded in Tuesday by the Silverado Oil Company on a twenty-acre lease which is reported to be at least three-quarters of a mile from the nearest production. The new wildcat lies west of Signal Hill proper and is known as Silverado No. 1.

Mexican Drillers Active

A great increase in the number of applications to the Secretary of Industry and Commerce of the Mexican government for drilling permits is reported to the Commerce Department by Trade Commissioner H. B. MacKenzie.

It is said that many of these applications cover territory in which petroleum operations have not been previously carried on, special reference being made to the region along the Rio Grande between the State of Tamaulipas and Coahuila, where it is hoped to find a continuation of oil deposits in Texas.

The number of drilling permits granted during the first three months of the year totaled 234, of which 67 were granted in January, 81 in February, and 86 in March, according to a statement of the Mexican Department of Industry, Commerce and Labor.

Official production figures place the output of crude petroleum in March at 12,371,203 barrels, as compared with 11,184,394 barrels in February, an increase of 1,216,819 barrels.

Mergers are Discussed.

From both Santa Fe Springs and Long Beach come rumors of impending merger. At Signal Hill, according to reports, two or three merger plans are well under way. One seems to emanate from New York. Some of the independent operators say they expect the late summer to develop a merger which will gather in a large number of small companies and put them under a strong and efficient management.

One of the basic ideas of the much discussed mergers is deep drilling. The men offering the merger plan through certain Long Beach financial interests are making it known that if their proposition is accepted they will deepen all the first and second sand wells, and put all new wells down to the deepest sands for the sake of a greater production. This deep drilling plan is said to have a strong appeal to many of the smaller independents who are reported to be financially unable to carry out a deep drilling program.

All In South Basin

New wells ready to drill, as reported to R. E. Collom, State Oil and Gas Supervisor, during the week ending on the 23rd inst., were all in District No. 1, principally Los Angeles and Orange counties.

This is the first week in many years that no new wells have been reported in the older fields of the State. The new fields of Los Angeles basin and three Southern California wildcats make up the list, distributed as follows:

Santa Fe Springs, eight wells; Long Beach, ten; Huntington Beach, one; Torrance, two; Los Angeles County, two; and Riverside county, one; making at total of twenty-four. The total new wells this year is 741, as compared with 662 in the same prior last year.

Tests for water shut-off this week numbered thirty-six, as compared with forty-five during the previous week. Yearly total to date, 974; total to same date last year, 820.

Deepening or redrilling jobs this week numbered thirteen as compared with nine during the preceding week. Total to date this year, 329; total to same date last year, 433.

Abandonments this week numbered six, as compared with two during the preceding week. Total to date this year, 123; total to same date last year, 143.

DAILY EASTERN CITRUS MARKETS

CALIFORNIA CITRUS SHIPMENTS
SOUTHERN CALIFORNIA

	Oranges	Lemons
June 26	170	39
Total to date this season	29,588	9427
Total to same date last season	18,814	7260

[EXCLUSIVE DISPATCHES.]

NEW YORK, June 27.—Sixty-seven cars of Valencias sold. Market lower 17½c and 25c—strong and slightly higher 21st and smaller. Weather fair.

VALENCIAS—
Old Mission, Ex Fcy, CCC 7.05
Oxford, JMcf 6.15
Friar Blos, FPCo. 5.95
Mayflower, Sirt .. 5.75
Mayflower, Sirt .. 5.60
Buena, Sirt 5.45
Friar Red, FPCo .. 5.40
Sunrise, JMcf 5.30
Mission Fixy, STx. 6.15
General, ORz 6.35
Poinsettia, STx 6.10
Pinnacle, ORz 6.10
Defiance, STx 5.90
Wm. Tell, ORz 7.00
Trail, ACOz 5.90
Transcontinental, ORz 5.85
Rosecrans, STx 6.00

VALENCIAS—
Alliatime, NOx .. 7.25
Giordiana, NOx .. 6.90
General, ORz 6.55
Lincoln, NOx 7.10
Robt. Lee, NOx .. 6.35
Carmencita, NOx .. 5.95
Old Mill, ACOz .. 5.20
Arroyo, STx 5.40
El Toreador, STx . 5.45
Robin Hood, ACOz 5.50
Evolution, ACOz .. 5.50
Green Crusader, Blue W, WDz .. 5.10
Shamrock, NOx .. 6.05
Glendora Heights, ACOz 5.80
Royal, Qz 5.20
Old Mission, Fcy, CCC 6.40

VALENCIAS—
Friar Blos, FPCo.. 6.05
Golden Eagle, CCC 5.85
Mayflower, Sirt .. 5.70
Buena Sirt 5.50
Buena, Sirt 5.40
Friar Red, FPCo.. 5.35
Tucson, STx 6.65
El Toreador, STx.. 5.55
Colonel, ORz 5.90
Yorba, NOx 5.85
Majesty, OKz 5.55
Paul Negrete, LAYz 5.85
Bowman, ORz 6.15
Black Crusader, ACOz 5.75
Goldfinch, ORz .. 5.35
Sunland, STY 5.45
Shamrock, NOx .. 6.25
Duarte, NOx 6.15

VALENCIAS—
Colonel, ORz 6.05
Webster, NOx 6.10
California Bella, NOz 6.75
Port Pitt, ACOz .. 6.75
Golden W, WDz .. 5.80
Mission Fixy, STx 6.05
Bowman, ORz 6.10
Glendora Heights, ACOz 5.80
Golden W, WDz .. 5.55
Altissima, NOz .. 7.00
Caledonia, NOz .. 5.85
Queen Bee, Qz 5.65

LEMONS—
Rosecrans, STx .. 11.20
Sunland, STY 12.50

BOSTON, June 27.—Fifteen cars of oranges and four cars of lemons sold. Market lower on oranges. Lemon market easier.

VALENCIAS—
Golden Rod, MOD . 5.10
Orchard, NatO .. 4.85
Golden Rod, MOD 4.10
Standard, NatO .. 3.85
Renner, Qz 4.90
Yorba, NOx 4.70
Mansion, STY 5.05
Sceptar, ORz 5.75
Ritz, STY 5.90

VALENCIAS—
Red Label, CCz .. 4.40
Mupu, MCz 5.20
Majesty, OKz 4.25
Bird Rocks, ORz .. 5.15
Highgrove Sunflower, MOD 4.95
Half Moon, CMB .. 4.75
Garden Gold 4.85
Campfire, STz 4.10

VALENCIAS—
El Capitan, SDz.. 4.15
LEMONS—
Yellow Breast 4.75
Aster, SBz 5.30

LEMONS—
Penn, WDz 9.45
Punch 8.95
Crestmore, RIVz .. 7.30
Greenleaf, WDz .. 8.70

CINCINNATI, June 27.—Three cars of oranges and four cars of lemons sold. Market strong on oranges and lemons.

VALENCIAS—
Red Ridinghood, SDz 4.85
Sentinel Butte, LMz 4.35

VALENCIAS—
Golden Surprise, LMz 2.50
Hesperidin, SDz .. 2.50
Woodlake Nymph, LMz 2.60

LEMONS—
Penn, WDz 9.45
Punch 8.95
Crestmore, RIVz .. 7.30
Greenleaf, WDz .. 8.70

PITTSBURG, June 27.—Twelve cars of oranges and two cars of lemons sold. Market easier on oranges. Lemon market steady.

VALENCIAS—
Red Breast, MOD. 4.75
Jewel 4.10
Mustang, APG 3.90
Rosemont, THP .. 3.65
Glendora Heights, ACOz 4.45
Highway, RAY 4.85

VALENCIAS—
Carnival, NOz 4.15
Tick Tock, ORz .. 4.40
Violet, DMy 5.25
Gander, APG 4.35
Pansy 4.30
Golden Rod, MOD 5.00
Stag, ACOz 4.15

VALENCIAS—
Evolution, ACOz .. 4.35
Searchlight, ORz . 4.25
Red Rock, ORz .. 5.30
Banana Belt, ORz. 3.40
LEMONS—
Domestic, Qz 7.35
LaPalma, RIVz.. 5.25

LEMONS—
Pride of California, RIVz 4.85
Glen Ranch, Qz .. 6.70
Plabelan, RIVz .. 4.60
Foothill, RIVz 5.30

PHILADELPHIA, June 27.—Ten cars of oranges and two cars of lemons sold. Market very strong and active on oranges and lemons.

VALENCIAS—
Sweetest Yet, THP 6.05
Chase King 4.15
Airship, FCz 5.85
California Belle, NOz 7.35
Gen. Washington, ORz 6.50

VALENCIAS—
La Habra, NOz 4.20
Old Mill, ACOz 4.95
Peasant, RIVz 4.35
Jewel, THP 5.00
Dulcia, NOz 5.50
Glendora, NOz 5.75
Carmencita, NOz .. 5.75

VALENCIAS—
Advance, ORz 6.15
Orange, ACOz 4.90
Kenilworth, RIVz . 5.65

LEMONS—
Penn, WDz 11.30
LaPuente, WDz 8.10

ST. MICHAELS—
Blue Globe, RIVz.. 5.05
Red Globe, RIVz... 4.25
Judge 4.00
Good Taste 2.65

SPOKANE, June 27.—Two cars of oranges and four cars of lemons sold. Market easier on oranges. Lemon market steady.

VALENCIAS—
Fancy 3.80
Mother Colony, NOz 4.75
Bargain, MCz 3.75
Condor, STx 4.15
Friar Red, FPCo.. 4.70
Caster 4.15
Bay Blue, FC 4.80
Del Rosa Poppy .. 4.70

VALENCIAS—
Cupramara, ELCz .. 9.20
Cupramara, ELCz .. 9.20
LaPaloma, RIVz .. 5.00
Pride of California, RIVz 5.80

LEMONS—
Castellamara, ORz .10.00
Silver Gate, ELCz. 9.90
Sun Dial, CVz 8.25
Sun Dial, CVz 9.10
Plebeian, RIVz 9.15
Foothill, RIVz 8.35

SAN FRANCISCO, June 27.—Fifty cars of oranges and two cars of lemons sold. Market steady on oranges. Lemon market steady.

VALENCIAS—
Old Mission, Ex Fcy, CCC 7.05
Oxford, JMcf 6.15
Friar Blos, FPCo. 5.95
Mayflower, Sirt .. 5.75
Mayflower, Sirt .. 5.60
Buena, Sirt 5.45
Friar Red, FPCo .. 5.40
Sunrise, JMcf 5.30
Mission Fixy, STx. 6.15
General, ORz 6.35
Poinsettia, STx 6.10
Pinnacle, ORz 6.10
Defiance, STx 5.90
Wm. Tell, ORz 7.00
Trail, ACOz 5.90
Transcontinental, ORz 5.85
Rosecrans, STx 6.00

VALENCIAS—
Alliatime, NOz .. 7.25
Giordiana, NOz .. 6.90
General, ORz 6.55
Lincoln, NOz 7.10
Robt. Lee, NOz .. 6.35
Carmencita, NOz .. 5.95
Old Mill, ACOz .. 5.20
Arroyo, STx 5.40
El Toreador, STx . 5.45
Robin Hood, ACOz 5.50
Evolution, ACOz .. 5.50
Green Crusader, Blue W, WDz .. 5.10
Shamrock, NOz .. 6.05
Glendora Heights, ACOz 5.80
Royal, Qz 5.20
Old Mission, Fcy, CCC 6.40

VALENCIAS—
Friar Blos, FPCo.. 6.05
Golden Eagle, CCC 5.85
Mayflower, Sirt .. 5.70
Buena Sirt 5.50
Buena, Sirt 5.40
Friar Red, FPCo.. 5.35
Tucson, STx 6.65
El Toreador, STx.. 5.55
Colonel, ORz 5.90
Yorba, NOz 5.85
Majesty, OKz 5.55
Paul Negrete, LAYz 5.85
Bowman, ORz 6.15
Black Crusader, ACOz 5.75
Goldfinch, ORz .. 5.35
Sunland, STY 5.45
Shamrock, NOz .. 6.25
Duarte, NOx 6.15

VALENCIAS—
Colonel, ORz 6.05
Webster, NOz 6.10
California Bella, NOz 6.75
Port Pitt, ACOz .. 6.75
Golden W, WDz .. 5.80
Mission Fixy, STx 6.05
Bowman, ORz 6.10
Glendora Heights, ACOz 5.80
Golden W, WDz .. 5.55
Altissima, NOz .. 7.00
Caledonia, NOz .. 5.85
Queen Bee, Qz 5.65

LEMONS—
Rosecrans, STx .. 11.20
Sunland, STY 12.50

LIVE-STOCK MARKETS AT VARIOUS CENTERS

[Furnished by Federal-State Live-Stock Market News Service, 207 Exchange Building, Union Stockyards.]

Estimated receipts, Wednesday, June 27: Cattle, 200; calves, none; hogs, 1250; sheep, none.

Actual receipts, Tuesday, June 26: Cattle, 813; calves, 74; hogs, 537; sheep none.

Disposition, Tuesday, June 26: To Los Angeles packers, 370 cattle, 74 calves, 594 hogs. Other packers: 193 cattle, 20 hogs.

CATTLE—Holdovers, 998. Market dull and lifeless with only a few loads moving. Market is weak with spots lower. Top of 7.00 was scored on one load of good 961-pound steers. Two loads of medium 1300-pound steers cashed for 6.75. Bulk of steers averaged 97c to 1121 pounds. Graded and medium cashed for 6.25 with one load of 904-pound steers at 6.40. Several loads of cows and steers sold late yesterday at values steady with the day's market.

CALVES—Holdovers 209. No calves sold. Holdovers are of undesirable weight and quality.

HOGS—Holdovers 1165. Market was slow in getting under way and when trading picked up bulk of hogs 10c yards sold. Market is weak to fully 25c lower. Bulk of hogs averaged 153 to 191 pounds. Graded, medium to good and cashed for 8.50 the top price. A load of medium 149-pound killers cashed for 7.75. Bulk of heavies out of main leads averaged around 275 to 300 pounds and cashed for 7.25. Few smooth heavy sows made 7.75.

SHEEP AND LAMBS—No fresh receipts. Quotations nominal.

Quotations based upon sales at the Los Angeles Union Stock Yards follow:

Cattle—Beef steers, good grade, 7.00@7.40; medium grade, 6.25@7.00; common, 5.50@6.25; beef cows, good grade, 5.00@5.50; medium grade, 4.00@5.00; common, 3.50@4.50; canners and cutters, 1.50@3.50; bologna and butcher bulls, 2.00@4.25.

Calves—150 to 300 pounds, good and choice, 10.00@10.50; good to choice, 300 to 350 pounds, 9.50@10.00; good to choice, 250 to 300 pounds, 8.50@9.50; medium to good, 300 to 350 pounds, 7.50@8.50; common to medium, over 300 pounds, 5.00@7.00.

Hogs—150 to 300 pounds, medium, good and choice, 8.00@8.50; 200 to 250 pounds, 7.50@8.00; 250 to 300 pounds, 7.00@7.50; over 300 pounds, 6.00@7.00. Smooth sows, 7.25@7.75; rough sows, 6.75@7.25. Feeder pigs, 7.75@8.25.

Sheep and lambs—Lambs, 84 pounds down, good to choice, 12.00@13.50; cull and medium, 9.00@12.00; medium and good ewes (shorn,) 4.50@5.50; yearling wethers (shorn,) medium, good and choice, 8.00@9.50; aged wethers, none offered.

Outside Markets

[BY A. P. NIGHT WIRE.]

SAN FRANCISCO, June 27.—Livestock unchanged.

CHICAGO, June 27.—Hogs receipts, 22,000; slow, uneven; around 10c lower; few choice light early, 7.40; bulk, desirable, 150 to 240 pounds averages, 7.25@7.35; few loads choice and prime, 300 to 375 pounds, butchers, 7.00@7.20; packing sows and pigs around steady; bulk desirable packers, 6.00@6.40; 115 to 130 pounds, pigs mostly, 6.50@7.00; heavyweight hogs, 6.65@7.35; medium, 6.80@7.35; light, 6.75@7.40; light light, 6.60@7.30; packing sows, smooth, 5.75@6.45; packing sows, rough, 5.60@6.10; killing pigs, 6.00@7.00.

Cattle receipts 9000; slow; good to choice beef steers and yearlings about steady with recent decline; lower grades weak, tending lower; early top matured steers, 11.20; few loads 11.00@11.15; yearlings fairly numerous at 9.00@9.75; plainer kinds downward to 7.50 and below; lower grades fat cows, semidemoralized; other classes generally steady; bulk bologna bulls, 4.50@4.85; bulk vealers to packers, 9.00@9.50.

Sheep receipts 8000; choice fat lambs active; bulk mostly 15.25; top packers and city butchers, 15.50; culls, generally steady around 9.00; sheep scarce; very slow, mostly steady; few good handy weight to killers, 6.25.

KANSAS CITY (Mo.) June 27.—Cattle, 9000; calves, 1500; very little done; bidding generally lower on beef steers, yearlings and fat she stock; few early sales steady to lower; butter grades steers unsold; choice yearling heifers, 9.25; common to fairly good heifers, 5.00@7.50; early sales cows, mostly 4.50@6.00; few up to 7.00; other classes around steady; most canners, 2.50; bologna bulls, 4.00@4.50; bulk desirable vealers to packers, 8.50; few 9.00; early sales stockers and feeders, 6.00@7.25.

Hogs, 10,500; practically no trading; one load early to traders at 7.15; shippers bidding, 7.00@7.05 or 15c lower than yesterday's average on medium weight butchers; packers holding back packing sows, 10c lower; bulk 6.00@6.10; stock pigs 10@20c lower; bulk, 6.50@6.75; few at 6.90.

Sheep, 6000; killing classes steady to 25c higher; early top native lambs, 15.25; others, 14.50@15.00; fed clipped lambs, 13.50; Texas wethers, 7.25@7.75.

PORTLAND (Or.) June 27.—Cattle slow; receipts, 169 (124 through.) Hogs, steady; receipts 967 (917 direct.) Sheep, strong; receipts 289.

OMAHA (Neb.) June 27.—Hogs, receipts 18,000; fairly active; steady to 15c lower; bulk 200 to 300 pound butchers, 6.60@6.90; top, 7.00; bulk mixed loads carrying packing sows and lights, 6.25@6.50; packing sows, 5.75@6.15.

Cattle, receipts 7200; best beef steers and she stock barely steady; other grades very slow, weak to 10@15c lower; yearlings extremely dull; top yearlings, 10.85; best matured steers, 10.90; bulk, 9.25@10.25; bulk cows and heifers, 5.75@8.25; bulk canners and cutters, 2.25@3.25; bulls and veals steady; bulk bologna bulls, 3.75@4.25; practical top veals, 10.50; stockers and feeders, weak; top native feeders, 8.25.

Sheep, receipts 10,000; all classes generally steady; top Idaho lambs, 15.00; natives, 14.75; early top wethers, 7.85; feeding lambs, 12.65; feeding yearlings, 10.00.

ST. JOSEPH (Mo.) June 27.—Hogs, receipts 10,500, a few early sales of 190 to 240-pound averages steady to 5c lower; packer top, 7.10; shipper top, 7.05; little done in others; packing sows, steady, 5.85@6.00.

Cattle, receipts 2500; very slow; a few loads medium quality steers and yearlings, 8.25@9.25; looks hardly steady to weak; nothing choice sold early; some weighty beeves held at 11.00; beef cows very slow; practically no early sales; veal calves steady to strong; packer top, 8.50; a few to outsiders at 8.75; a few loads good 778-pound native feeders, 7.90@7.10.

Sheep, receipts 3000; native lambs steady; bulk 14.50@14.75 with light scalings; culls, 8.50@10.00; practically nothing else here.

SOUTH ST. PAUL (Minn.) June 27.—Cattle, receipts 2500; quiet; mostly steady; best fat steers and yearlings here promising to sell around 10.40, unsold; bulk dryfeds, 8.50@9.75; grassers down to 6.00; grass fat cows, 6.50@7.50; few lightweight heifers, 8.00@9.00; grass fat cows mostly 3.50@5.50; heifers, 5.00@7.00; canners and cutters, 1.75@3.00; bologna bulls, 3.25@4.35.

Calves, receipts 3700; 50@75 higher; best lights largely, 8.25@8.75.

Hogs, receipts 12,500; average steady to around 10 lower; some plainer grades off more; desirable butcher and bacon hogs, 6.75@6.85; plainer grades of packing sows mostly, 5.50@5.75; pigs steady; bulk, 6.50.

Sheep, receipts 250; about steady; bulk desirable fat lambs, 14.50; seconds, 8.50; lights and handyweight ewes mostly, 5.50; heavies around 3.00@3.25.

JULY COTTON HOLDS AGAINST LIQUIDATION

[EXCLUSIVE DISPATCH.]

NEW YORK, June 27.—Cotton options were easier today in fairly active trading, but July held relatively steady despite the reaction in the far months. Initial quotations were 9 points higher to 8 points lower, but shortly after the call scattered selling carried the new crop months some 30 points net lower, with July declining 7 points in sympathy. At that level, however, demand improved, buying coming chiefly from spot houses, and July advanced 19 points and the rest of the list reduced its losses to 24 points. Selling was renewed in the later session, but the decline was halted in the last hour after values had reached the day's lowest, and final prices were 11 to 57 points under the previous closing.

The local market for spot cotton was quiet, 5 points decline, 28.20 for middling upland.

Southern spot: Galveston, 28.05, 20 points decline; New Orleans, 28.25, 50 points decline; Savannah, 27.80, 20 points decline; Augusta, 27.63, unchanged; Memphis, 28.50, 25 points decline; Houston, 27.90, 10 points decline; Little Rock, 28 cents, 25 points decline.

Option	Open.	High.	Low.	Close
January	24.00	24.01	23.53	23.57
March	23.89	23.91	23.50	23.53
May	23.79	23.73	23.40	23.39
July	27.10	27.20	26.64	26.90@26.95
October	24.88	24.88	24.32	24.47@24.49
December	24.30	24.31	23.82	23.86@23.89

NEW ORLEANS

January	23.60	23.60	23.20	23.27
July	27.35	27.35	27.00	27.08
October	24.20	24.20	23.71	23.80@23.84
December	23.84	23.84	23.35	23.37 23.40

LATEST PRICES ON BUTTER AND EGGS

LOS ANGELES, June 27. Produce Exchange closing prices: Butter, creamery, 47, up 1. Eggs, extras, cases included, 30½, off ½; case count, 28, unchanged; pullets, 27, off ½. Cheese, California flats, 25, up 2.

SAN FRANCISCO, June 27. Butter, extras, 46½; prime, firsts, 45. Eggs, extras, 32; extra, pullets, 28½; undersized, 23. Cheese, California flat fancy, 28½.

CHICAGO, June 27.—Butter steady; creamery, extras, 39; standards, 38¾; extra firsts, 36½@38; firsts, 24½@35½; seconds, 33@34. Eggs lower; receipts, 28,743 cases; firsts, 22@22¼; ordinary, 20@20½; miscellaneous, 21@21½; storage pack extras, 24½; storage pack firsts, 24.

NEW YORK, June 27 — Butter steady; creamery higher than extras, 38½; creamery, firsts, 36½@38¼. Eggs firm; fresh gathered extra firsts, 25½@26½; firsts, 23½@24½; seconds, 21½@23; fresh gathered storage packed firsts, 25@26. Cheese quiet; unchanged.

Wheat Options Are Forced to New Low Levels

[EXCLUSIVE DISPATCH.]

CHICAGO, June 27.—All deliveries of wheat sold at a new low for the season and finished within a fraction of the bottom as the result of pressure from houses with eastern connections and in sympathy with a sharp break in the stock market in New York. There was an excellent class of buying on the decline, apparently to hedge against sales of cash grain for deferred shipment, but the finish was at net losses of ⅝@⅞c with July leading. Corn was off ⅛@¼c, oats, ⅛c higher to ⅛c lower and rye ⅛c lower.

Wheat showed moderate strength early, selling quickly from an opening break on short covering but there was persistent selling by commission houses. The seaboard took the offerings on the break, and considering the pressure the market held very well. At the inside prices were off only 1@1⅛c from the close of Tuesday.

Italy was reported as the big buyer of wheat at the seaboard and apparently all kinds were taken with estimates of the day's business ranging up to 5,000,000 bushels. This buying was sufficient to check the breaks at times. Local sentiment on the whole was bearish, and until the stock market acts better no material rally is expected. Black rust in spring wheat has been found in the Sioux City (Iowa) territory, but the report was not given to the trade in general. This is on the southern edge of the spring grain territory. Broomhall estimates that exporting countries have an exportable surplus of around 768,960,000 bushels based on present prospects, compared with importers' apparent needs of 656,000,000 bushels, the latter being the same as for the 1922-23 season.

LONGS LIQUIDATE

Realizing sales by local longs on the weakness in wheat and in the stock market had a depressing effect. Crop reports from the greater part of the belt were favorable, and the government weekly summary was construed as moderately bearish. Cash demand was only fair, although yellow sold at ⅛c better basis as compared with the July. Offerings to arrive continue light. Receipts 188 cars.

Persistent buying of July oats, qualified to shorts caused that delivery to act very light and it averaged higher for the day after holding within a range of ¼@⅜c. Government weekly report showed some deterioration in the crop outlook as the result of recent hot and dry weather. Receipts forty-one cars.

Weakness in wheat and further scattered liquidation carried rye prices off, but the market failed to fully reflect the decline in the former grain. Export demand at the seaboard was moderate with around 400,000 bushels reported, presumably reflecting old business. The two northwestern markets had fifty cars.

Provisions showed an easy undertone and while trade was not large, selling of September lard toward the last by smaller packers made the close 6@8½c lower on lard and 7½@12½c lower on ribs. Packing of hogs in the West for the season to date, as compiled by Price's Current Grain Reporter, is 12,744,000 against 102,675,000 last year.

Following are the opening, high, low and closing quotations:

Wheat—	Open	High	Low	Close
July	1.02⅝	1.03⅛	1.01⅛	1.01⅛
September	1.02⅛	1.03⅛	1.01⅛	1.01⅜
December	1.05⅛	1.05⅝	1.04⅜	1.04⅝
Corn—				
July	.32	.32⅛	.32	.32⅛
September	.79⅛	.79⅛	.77⅞	.78⅛
December	.87⅛	.87⅛	.86⅛	.86⅛
Oats—				
July	.41	.41⅛	.41	.41⅛
September	.37	.37⅛	.37⅛	.37⅛
December	.39	.39⅛	.38⅞	.39
Rye—				
July	.83⅛	.83⅛	.82⅝	.82⅞
September	.84⅛	.84⅛	.83⅛	.83⅝
December	.69	.69⅛	.69	.69
Lard—				
July	10.82½	10.82½	10.82½	10.82½
Ribs				
July	9.00	...	...	9.00A

WINNIPEG

Wheat—	Open	High	Low	Close
July	1.13	1.13⅝	1.11⅝	1.12⅛
October	1.02⅛	1.02⅝	1.01⅛	1.02⅛

Cash Prices

[BY A. P. NIGHT WIRE.]

CHICAGO, June 26.—Wheat: No. 1, hard winter, 1.05½; No. 2, hard winter, 1.03½; No. 1 mixed, 1.03½; No. 2 mixed, 1.01@1.03½.

Corn No. 1 mixed, .84½; No. 4 mixed, .83; No. 1 yellow, .86@.86½; No. 6 yellow, .83@.84; No. 1 white, .85½; No. 6 white, .83; sample grade, .73@.75.

Oats No. 2 white, .44½@.45½; No. 3 white, .42½@.44½.

New York Grains

[BY A. P. NIGHT WIRE.]

NEW YORK, June 27.—Wheat, spot easy; No. 2 red winter c. i. f. track New York, domestic, 1.27½; No. 1 dark northern spring, c. i. f., track New York, export, 1.30½; No. 2 hard winter, do. 1.13½; No. 1 Manitoba, do., 1.34½, and No. 2

...SINESS PACE ...AS DECLINED

...kers," However, Have ... Explained Cessation

...ing Stock Market Has ...terest for Farmer

...ference by Government ... Is Feared Now

...ARTHUR D. WELTON
...EXCLUSIVE DISPATCH.]
...ight, 1923, Public Ledger.]

...AGO, June 27.—Examina... of the markets for various ...dities shows everything ...ctically lackluster to dullness. A ...ctivity in building materials ...ain and cotton was in fair ...nt, but generally what was ...of the stock market was true ...ason. The prophets, who ...d in March that a cessation of ...ss of business could be ex... in June and July are, for ...ough at least, realizing on ...r predictions. Pessimists are ...enough. The I-told-you-sos ...ing as inning.

...e numbers are, however, hard ...d to explain why business is ...ng. A Board of Trade man ...that it's the government. ...ou you expect the market ...ay life when the specula... element has been killed? The ...ulative leaders acted to ...e the market. People don't ...w yet what this absence of ...ility means, but they will ...For years a good many ...and more politicians have ...ying to stop the speculative ...ket. They have succeeded. ...e time being, anyway.

...e haven't much taste for ...of their business reported ...by to a government bureau, ...e's only one thing. No... interested in the market. ...perfectly natural market at ...There is nothing to stimu... now. Prices will drop ...the head of hedges becomes ...ory. In the end the ...and the other fellows will ...ake a good speculative in... worth anything from 10 ...cents a bushel."

...It is the view of a Board of ...Operator, and it is indorsed ...ost of them. If the bearish ...ew is not reversed soon the ...prospects are pretty bad. The ...ure of farmers' co-operative ...ganizations has yet to be ...solved. They may hold back ...enough of the new crop to raise the price, and so supply the incentive usually given by the speculative interest. It is said they are the more likely to do this, if they can, because the grain growers in Kansas and Oklahoma will get less than $1 per bushel, which means something less than the cost of production. The actual situation is not at the moment encouraging.

The drooping stock market is of less general concern because it is supposed not to affect the farmer. It is supposed to interest only Wall street, but this Wall street runs from Seattle to Boston and from North and South and crossways of the country. Its operations, reflected in the value of collaterals and the confidence of business men, ramify everywhere. The situation in the security markets cannot be explained by the absence of speculative interest, because that is not absent. But there is no other interest. That indefinite factor, the public, is now otherwise engaged. It will buy bonds. It is buying the $200,000,000 that came out last week; but stocks, including those on an 8, 9 or 10 per cent yield basis, have their attractions blazoned in vain on ticker tape and blackboards.

Business seems to be fearful. A few months ago it was afraid of inflation. A little later it was afraid of deflation. Now it is afraid of the government. Twenty business men picked at random included in their answers to an inquiry for causes of business tremor some kind of a statement of fear of government action. Not one of them omitted it and not one of them had to be prompted.

If prices are low the government in some way is immediately concerned for the condition of the producer. If prices are high, the concern is for the consumer. Government challenges big business and its right to be big. It challenges the right of combinations of interests that may keep prices down if it can also keep prices up. And it levies taxes and more taxes. Everything in the situation makes for pessimism except such simple things as brisk sales, good orders, easy credit, fat bank reserves, busy mills and full employment of labor at good wages.

Business has to be as good or better this week than it was last, this month than it was the month before, this year than in some other year. There is no absolute standard; it is all relative. Constant increase is impossible. There are seasons, and seasons affect human conduct and desires. Just now, in the aggregate, golf and fishing are consuming as much energy as business and vacation prospects as much more. Among other things, such as the absorption of bond issues, this indicates that money is plentiful and pretty well distributed.

LAND BARGAIN

533 acres rolling land between Puente and Walnut. Suitable for Oranges, Avocados, and Lemons. **Fourteen acres now in bearing Walnuts.** Buildings on property insured for $20,000. **House new, modern.** Live springs on the property. Will sell for part cash, balance exchange for business property or high-class residence. **Price $100,000.**

For further particulars call at 341 Pacific Mutual Bldg. Tel. 12743.

American Historical Review and

...Motion Picture Exposition

JULY 2—AUG. 4

...erchants and other business interests are cordially invited to visit the Exposition Grounds and Inspect the illumination features

Tonight from 8 till 10

...dmission by Presentation of Business Card at Figueroa St. Entrance

...ND & GOODWIN & TUCKER, Inc.
...MENT SECURITIES. TITLE INSURANCE BLDG. TELEPHONE BDWY 72.

First Mortgage Corporation
...NCO 6148 — 811 VAN NUYS BUILDING

...R. STAATS CO. BONDS
...Spring St. Los Angeles Orders executed in Listed Securities
...NCISCO SAN DIEGO PASADENA

...evens, Page & Sterling Los Angeles Van Nuys Building
...MENT, MUNICIPAL and CORPORATION BONDS Tel. Pico 5070

...errill, Lynch & Company
...NEW YORK, CHICAGO, DETROIT, CLEVELAND STOCK EXCHANGES
...E. VAN NUYS BUILDING PHONE 638-79

...UIRK BROTHERS
STREET IMPROVEMENT BONDS
...rsonian Building, Los Angeles, California. Telephone 12412

POULTRY PRICES ON LOCAL MARKET

Hens, under 3½ lbs., per lb.	.17
Hens, 3½ lbs. and up each, per lb.	.22
Hens, colored, 4 lbs. and up each, per lb.	.20
Broilers, 1 and under 1½ lbs., per lb.	.24
Broilers, 1½ lbs. and up to 2½ lbs., per lb.	.27
Fryers, 2½ to 3 lbs. each, per lb.	.29
Roasters, soft hens, over 3 lbs. and up	.22
Stags, per lb.	.18
Old roosters	.12
Ducklings, Pekin, 3½ lbs. and up, lb.	.29
Ducklings, other than Pekins, 3½ lbs. and up, per lb.	.26
Old ducks, 3½ lbs. and up each, per lb.	.16
Geese, per lb.	.22
Young tom turkeys, 18 lbs. up	.36
Young tom turkeys, dressed, 12 lbs. and up each, per lb.	.40
Hen turkeys, dressed, 7 lbs. and up each, per lb.	.32
Old tom turkeys, dressed, per lb.	.36
Small hen turkeys, under 7 lbs., per lb.	.36
Small young tom turkeys, under 12 lbs., lb.	.35
Squabs, light to heavy, per lb.	.50

MINING QUOTATIONS IN SALT LAKE CITY

[EXCLUSIVE DISPATCH.]

SALT LAKE, June 27.—Closing quotations:

Alta Mish.	.54	Mason Val.	1.75
Alta Con.	.03	Mascot	.06
Bullion	.02½	Nevo	.00½
Big Hill	.03¼	North Steadard	.01
Cent. Eureka	.02	O. K. Silver	.00½
Columbus Rexall	.52	Park Utah	3.50
Colo. Con.	.04	Plutus	.35
Daly	1.12½	Prince Co.	.33
Dragon	.10	Pinnie Bristol	.00½
Emma Silver	.01½	Sa. Steadard	.20
E. Tintic Coal	.01½	Syndicate	.00½
E. Tintic Con.	.07	S. K. Coal	2.50
E. Antelope	.04	S. W. Con.	.74
Galena	.33	Tintic Central	.01
Hamburg Mines	.01	Tintic Standard	3.05
Howell	.01½	Tintic Empire	.01
Iron Blossom	.27½	Uncle Sam	.01½
Little May	.02½	West Tabulo	.35
Utah Tintic	.00½	Walker Mining	2.50
May Day	.02	Woodlawn	.02½

NEW EXCHANGE HEAD PROMISES REFORMS

[BY A. P. NIGHT WIRE.]

NEW YORK, June 27.—Laurance Tweedy, who yesterday succeeded William S. Silkworth as president of the Consolidated Stock Exchange, today answered active charge with the promise that he would institute "various reforms" to protect the public.

"For a year the board has been working to correct conditions that had their inception three or four years ago," Mr. Tweedy said. "It has made great progress in eliminating unworthy and undesirable members."

Mr. Tweedy said that the reorganization was not completed. He asserted that events of the past year "will never occur again."

Dist.-Atty. Banton and United States Attorney Hayward yesterday formed an alliance to prosecute suspected bucketeers. Under the agreement, the prosecutors will act together.

NICKEL PLATE OFFICERS DECLARE DIVIDENDS

[BY A. P. NIGHT WIRE.]

NEW YORK, June 27.—Directors of the New York, Chicago and St. Louis (Nickel Plate) today declared a dividend of 3 per cent on the new common stock and a dividend of 3 per cent on the new cumulative preferred, both payable July 15 to stock of record July 7. The dividends are payable to stockholders of record on the full shares of the new company and to holders of certificates of deposit holders of the constituent companies.

Earnings available for dividends in the first five months of 1923 will more than cover the dividend required for the full year.

BUILDING PERMITS

Building permits issued yesterday exceeding $2500 valuation follow:

DWELLINGS

R. Hamilton, 1504 Edgemont street, owner and builder, $10,200.

R. McCaskill, 6528 Iris Circle, owner and builder, $7000.

E. B. Carr, 3130 West Boulevard, owner and builder, $4800.

S. Starenberg, 2510 Houston street, owner and builder, $3500.

L. H. Wallner, 4201 Layfa Lane, owner; J. Winkander, builder; $4000.

H. T. Young, 6019 Sixth Avenue, owner and builder, $3850.

F. K. Camp, 6312 Catarangus street, owner and builder, $8750.

M. Epstein, 1035 Stowe street, owner; Jamison Company, builders; $4200.

J. A. Miller, 822 Leeside street, owner and builder, $2500.

J. M. Hughes, 3040 La Salle avenue, owner and builder, $4800.

J. D. Neal, 701 North Mariposa avenue, owner and builder, $3500.

A. D. Weeks, 3444-3448 Ninth Avenue, owner and builder, $7000.

APARTMENTS AND FLATS

A. L. Rice, 5671 La Mirada avenue, owner; J. H. Hillok & Son, builder; $12,000.

A. E. Lester, 633 South Martinos street, owner; Ley Brothers, builders; $20,000.

J. M. Pfeifer, 4014-4016½ Maplewood avenue, owner; J. W. Staller, builder; $12,000.

BUILDINGS, SHOP AND FACTORY

Lee Wingins, 619 South Eastlake avenue, owner, H. M. Potter, builder; $7500.

P. Wilson, 685 South Bonnie Brae avenue, owner; A. S. O'Neil, builder; $5000.

C. H. Reesh, 431 East Sixty-first street, owner and builder, $10,000.

GASOLINE OILS

Ship Stores

[BY A. P. NIGHT WIRE.]

SAVANNAH (Ga.) June 27.—Turpentine firm, 83½; sales, 330; receipts, 502; shipments, 3395; stock, 4490.

Rosin firm; sales, 830; receipts, 1431; shipments, 1584; stock, 78,962.

Quote: B to I, 4.85@4.70; K, 4.87½@4.70; M, 4.70; N, 4.95@5.00; WG, 5.15@5.20; WW, 5.70.

Flaxseed

[EXCLUSIVE DISPATCH.]

DULUTH, June 27.—Recent declines having brought prices for flaxseed within the views of crushers they were seen in the market for supplies today and their buying was of sufficient volume to cause an upturn of 1 cent in the spot months, others were unchanged. Closing: July, 2.72; September, 2.45 bid; October, 2.39 bid; on track, 2.72; arrive in September, 2.49½.

MINNEAPOLIS, June 27.—Flax demand good. No. 1 seed on spot quoted at 2.79@2.79; to arrive, 2.70. Receipts 10 cars, last year 6 cars. Shipments, 1 car, last year 2 cars.

IN BANKRUPTCY COURT

A petition was filed in the United States District Court yesterday, praying that Nason & Co., merchants of San Diego, be declared bankrupt. The petitioners were the Bank of Italy, with a claim of $37,303.26; Morris Seed Company, $964.33, and the Pacific Wood and Coal Company, $969.68.

A similar petition was filed against the Wonder Cloak and Suit Company of Fresno. The petitioning creditors are the Fresno Republican Printery Company, H. Graf & Co. and Bluestein's, Inc., but the amount of their claims is not set out.

An involuntary petition in bankruptcy was filed against S. Goodman, a merchant of this city. Samuel Cohen has a claim of $369; R. M. Ibbenia, $28.50, and James B. Park, $13.50, as the petitioning creditors.

Other bankruptcy petitions were filed as follows:

Hilbert J. Meberg, Clovis, liabilities, $565.75; assets, nothing.

Cecil Rhodes, Fresno, liabilities, $454.91; assets, no thing.

Fred W. Hogg, millinery, Fresno, liabilities, $137,329.44, of which $134,139 is unsecured; assets, $13,360.

C. H. Nimming, farmer, Merced, liabilities, $17,454.71; assets, nothing.

Allen W. Campbell, electrician, Los Angeles, liabilities, $11,396.97; assets, $118.65.

TREASURY STATEMENT

[EXCLUSIVE DISPATCH.]

WASHINGTON, June 27.—The following is a statement of the condition of the United States Treasury on June 25:

Income over outgo last year, $340,325,125.
Increase to date last year, $4,658,662,132.
Decrease, $112,203,233.
Income over outgo this year, $283,042,078.
Income over outgo last year, $340,325,132.
Increase, $57,194,439.
Balance general fund today, $433,981,688.
Balance previous day, $429,163,412.
Increase, $4,198,123.

CALIFORNIA DRIED FRUIT

[BY A. P. NIGHT WIRE.]

NEW YORK, June 27.—Evaporated apples, quiet; prunes neglected; Californias, 5¼@13½; apricots weak; choice, 13; extra choice, 15; fancy, 17; peaches, easy; choice, 9¼@9½; extra choice, 10@10½; raisins steady.

Bond Averages

[EXCLUSIVE DISPATCH.]

NEW YORK, June 27.—Bonds. Today's report.

	Close.	Net change. Day.	Month.	Year.
40 bonds	76.18	—.20	—1.88	—5.62

SEEK MISSING MAN

Relatives in Detroit, Mich., are seeking to learn the whereabouts of Gustave G. de L'Isle, who was working in Los Angeles two years ago as a house painter. It is requested that any information concerning him be forwarded to J. P. Jourdan, business manager of the Polish Daily Record at 1573 East Forest avenue, Detroit.

REALISM IS FEATURE IN BIBLE FILM

Hebrew Women Faint at Reproduction of Destruction of Children of Israel

The Lord's destruction of the children of Israel for idol worship 3000 years ago was reproduced here yesterday amidst the roar of powerful aviation motors, the flash of lightning and the fury of an artificial storm, which carried players off their feet and tore their garments to tatters.

Three orthodox Hebrew women players fainted from religious hysteria caused by the realism of the scene, so dominant in their racial history. Although the spectacle was stage-managed to avoid physical injury, a group of daring players suffered bruises and contusions through voluntarily venturing too close to a cascade of falling rocks.

The scene represented the venting of the *Lord's* anger, through Moses, for the worship of the golden calf, and was part of a spectacular biblical prologue to a film version of "The Ten Commandments," which Cecil B. De Mille is now producing, after The Times-De Mille idea contest.

The blast from a battery of twelve aviation motors was so tremendous that Theodore Roberts, playing the part of Moses, was nearly blown from a rocky pinnacle where, as part of the scene, he visited the wrath of the Lord on the sinning children of Israel. Estelle Taylor, playnig Miriam, was blown back several feet by the force of the dynamite explosion which dislodged the huge boulder on which rested the reproduction of the golden calf.

It is said that Mr. De Mille's effort to reproduce the Book of Exodus as a prologue to a modern story has been the most expensive experiment ever attempted. The cost of the film, including the spectacular storm scene, is now estimated at close to $2,000,000.

Jeanie Macpherson evolved the modern story around the Ten Commandments. The featured players are Theodore Roberts, Laurice Joy, Richard Dix, Nita Naldi, Charles De Roche, Estelle Taylor, Rod La Rocque, Julia Faye, James Neill and Edythe Chapman.

Phil Alguin at San Quentin to Serve for Life

Prison doors yesterday swung behind "Little Phil" Alguin, confessed slayer of Detective Sergeant John J. Fitzgerald, and the man whose capture and return to this country from Mexico will go down as one of the most exciting chapters in local criminal history. He began a life sentence in the State penitentiary at San Quentin.

Alguin left Los Angeles Tuesday night in the custody of Deputy Sheriffs Cochran and Denison, and was turned over to the prison authorities yesterday afternoon.

Other prisoners taken to San Quentin with Alguin included Fred Tremaine, father of Alberta Meadows, the victim of Clara Phillips's wrath; John Smith, convicted on a burglary charge, and Harry Mugett, sentenced for grand larceny.

VIDOR TO PENETRATE WILD GEORGIA SWAMP

GOLDWYN DIRECTOR PLANNING TRIP WITH CAST OF "WILD ORANGES"

What is said to be the "most uncivilized spot in America" will be recorded by the motion picture camera when King Vidor, Goldwyn director, takes his company to the Georgia swamps to film the Joseph Hergesheimer novel, "Wild Oranges," which will follow "Three Wise Fools" just completed.

The youthful director plans to penetrate the wildest section of the desolate swamplands of the southern state in his quest for weird settings. This spot is never visited by white men, according to swampland experts who are co-operating with the researchers. Filming of the Vidor picture in its natural setting will be the first time the motion-picture camera will have ever been carried into the Georgia swamps, it is said.

CARNIVAL BY MOOSE

Lodge Arranges Six-Day Event at Culver City

Loyal Order of Moose in all parts of Southern California are active in plans being made under the direction of Venice Lodge for the big carnival to be held at Cameron's ranch, Washington Boulevard, Culver City, starting tomorrow and continuing to July 4, inclusive.

Special days have been set aside for the various lodges as follows: Saturday, Orange county day; July 1, San Pedro day; July 2, Los Angeles day; July 3, Long Beach day, and July 4, Pomona and San Bernardino day. Among the numerous attractions will be a reproduction of the "Days of '49," and a rodeo. Proceeds of the carnival will be devoted to furthering the work the Moose are doing for the care of orphans at their national home in Mooseheart, Ill.

MISSIONARY BODY IN ANNUAL SESSION

The Los Angeles district of the Woman's Home Missionary Society met yesterday in annual session at the new First Methodist Church, with approximately 500 delegates in attendance. The following officers were elected: Mrs. J. A. Davis, president; Mrs. Virginia N. Swett, corresponding secretary; Mrs. J. I. Hill, treasurer; Mrs. Silas Magy, recording secretary, and Mrs. Ellis, vice-president. Each of the forty auxiliaries of the society was represented. Dr. N. E. Davis of Chicago, secretary of the board of hospitals and homes of the Methodist Episcopal Church, was the principal speaker.

Postal Receipt Figures Show Enormous Gain

Preliminary figures of postal receipts for the present calendar year indicate the total at the close of the coming December will be $7,000,000 in round numbers. The receipts for the first six months of the year with the June receipts estimated, amount to about $3,300,000, with the months of the largest sales yet to come.

The Los Angeles office got over the $1,000,000 mark in 1910, when the figures were $1,476,942.02; in 1913 they topped the $2,000,000 mark with $2,152,759.20. It was not until 1918 when they went over the $3,000,000 mark, with $3,070,760.91. They leaped over the $4,000,000 mark in 1920, with $4,190,660.70. In 1922, the $5,000,000 mark was passed, with $5,813,139.01.

With the receipts at $3,000,000, the salaries of certain of the employees were increased, and still further augmented when they reached $5,000,000. With the mark set at $7,000,000, there will be another increase, taking effect July 1, 1924.

Jack Holt to Join Wife in Oregon Soon

Jack Holt, Lasky star, will go to Ashland, Or., as soon as he completes work in the William B. De Mille production of "The Faun" in which he is playing opposite Agnes Ayres. He will join his wife, Peggy Holt, at Ashland, where she has been recuperating in a sanitarium after a serious illness.

Mr. Holt, who spent a fortnight with his wife in Oregon before beginning work on his current picture, will take a month-long vacation when he goes North and then bring Mrs. Holt back to their home in Hollywood.

Airplanes to Carry Actors to Their Work

Forced by necessity to get his actors back in Los Angeles from location each night, Edwin Carewe, who is now directing the film version of the "The Bad Man," will add two airplanes from the Rogers Airport to his staff beginning Monday.

The use of the airplanes is made necessary by the fact that Holbrook Blinn, who is portraying the title role and Charles A. Sellon, who has been cast for the role of "Uncle Henry," are both appearing in the stage version of the play at a local theater.

Carewe was unable to find suitable locations near Los Angeles for the exterior scenes. His scouts reported that the best locations were near Bakersfield, San Diego and the Mojave desert. As it was necessary that Blinn and Sellon be here, Carewe suggested that airplanes be used to carry them to and fro.

ELLIOTT ENDS ROLE IN METRO PICTURE

LEAVES FOR MOUNTAINS TO PREPARE SKETCHES FOR VAUDEVILLE

John Elliott, stage actor, yesterday completed his second role in motion-pictures, that of the cowboy minister in Metro's production of "The Eagle's Feather."

Elliott left immediately for the mountains where he will prepare three sketches for an eastern vaudeville circuit. "The Governor," a playlet from Elliott's pen is now enjoying a huge eastern success.

The actor is undecided whether he will remain in the West and continue picture work or accept an offer made him by Marjorie Rambeau to work in the East.

NEW THEATER OPENING

Principal Films to be Shown in Playhouse Seating 42,000

Telegraphic dispatches from the eastern headquarters of Irving M. Lesser, vice-president of Principal Pictures Corporation, have been received to te effect that the world's largest theater Braves Field, Boston, would open this month. The theater, wich as been the scene of many a world championship ball game, is an open arena and seats 42,000. The screen is so situated that it can be easily seen from any angle of the inclosure. According to Lesser, all Principal Pictures Corporation's film productions have been booked for this theater which includes those pictures now ready for exhibition and the product remaining for production. Among pictures to show immediately are "The Spider and the Rose," "East Side-West Side" and "Temporary Marriage."

AVIATOR IS HELD

Charge Building of Plane Cited as Way to Get Money

Joseph Lewis, self-asserted aviator from San Diego, was arrested yesterday and put in the County Jail on a charge of grand larceny. Mrs. Etta Viers of 3522 East Twenty-fourth street was the complaining witness. Mrs. Viers declares that the young man told her he was an aviator and was helping to build a plane at San Diego. She says that he asked her to help him. The complaint, issued by Dep. Dist.-Atty. McClelland, accuses Lewis of taking $85 from Mrs. Viers on March 30, last, and $75 on April 8. McClelland said that Mrs. Viers asserts that she gave the defendant $800 in all.

WED AT BIG BEAR

The first marriage ceremony on record as having been performed at Big Bear Lake occurred at Carter's Camp last Saturday evening. Mildred Lauretta Laubach of Los Angeles was united in marriage with George Waldo Cottingham, who is affiliated with Renshaw & Renshaw, real estate subdividers of Compton. The couple were married by Justice of the Peace Lynn.

To End Harbor Tender of City to Government

The City Council yesterday, upon motion of Councilman Langdon, chairman of the Council's Harbor committee, instructed the City Attorney to prepare and present an ordinance revoking the formal offer by the city to grant free to the United States Government 146 acres of frontage on the outer harbor for use as a submarine base site. The offer was made several years ago, after various naval boards had reported that Los Angeles Harbor was an ideal training ground for submarines and that a submarine base should be located here.

Pending the acceptance of the offer by Congress, the city has granted free to the Navy department for the past five years the use of a 900-foot shed on Pier 1 at the Harbor, as well as berthing space alongside the pier for submarines.

Despite the fact that this space was greatly needed for commercial vessels and freight shipments, the city continued to grant the Navy its free use, hoping that Congress would make an appropriation for the permanent base. Congress having failed to do this and the temporary base being now moved to San Diego, the city will now proceed to cancel its offer for the 146 acres, and after necessary dredging will build wharves there and terminals for commercial vessels.

Film Official Ordered to Pay Wife Alimony

Francis Cary Hawkins, motion picture distributor of Los Angeles and New York, was directed to pay his wife, Mrs. Dorothy Hawkins, temporary alimony of $15 a week by Judge Summerfield yesterday.

Mrs. Hawkins has been living with her two children in Pasadena. She stated that her husband had been infatuated with another woman during much of their married life. In September, 1920, she said they had separated after a dispute over the woman but had been reconciled when he told her his infatuation had ended.

Recently, she stated, she learned her husband was living with the woman in a Long Beach apartment.

DOCTOR ON PROBATION FACES CHECK CHARGE

Dr. W. E. Krebs, formerly of Niland, now on probation from a five-year sentence on a worthless check charge, imposed by Judge McCormick of Superior Court on May 31, last, was arrested last night at San Diego on a similar charge, according to information received last night by Capt. Hotz of the Sheriff's department. He will be returned to Los Angeles for probable committment for the term Capt. Hotz stated. According to word from San Diego, Krebs is said to have admitted passing the check that brought about his arrest.

For Busy People—

This bank's efficient and courteous personal service is designed to fully meet the requirements of busy people.

THE MERCHANTS NATIONAL BANK OF LOS ANGELES

MAIN OFFICE Sixth & Spring — MEMBER FEDERAL RESERVE — BRANCH OFFICES Seventh & Hoover, Main & Washington

Big Business
Large Assets
Strong Management

Assure Your Investment in Moreland 7% Preferred Stock

This participates with Common up to 12%
Complete information mailed on request.

Address *Securities Department*

Moreland Motor Truck Co.
2325 S. Main St. Los Angeles, Cal.

Notice to Oil Producers

A man with experience in marketing petroleum products; an expert refiner capable of constructing and operating a refinery at highest efficiency; an experienced executive with ability to form and direct an organization of any size, is looking for a connection in California.

Address DX, Box 76, Times Office

Watch the Orange-Topped Derricks Multiply

"C. C."
She's a Peach!

In the language of yourself, that No. 3 you got day before yesterday is the "cat's pajamas." She knocked 'em all for "a row of ash cans." Your "royal bunch of thoroughbreds" can walk up and "cash their tickets" now, for she sure went "under the wire—leading the field."

Your "boys strutted their stuff for fair" when they "turned that baby loose!" She ought to buy a new set of tires every once in a while for the "new wagon" you traded the "old rattle trap" for. She's not the "bee's knees"—she's the "bee's everything!"

If old No. 3 was any closer to Yankee, we'd feel bad, because you were getting our oil. If it was any further from Yankee, we'd be just plum disappointed on account of being out of it. We want to be friendly, but darned if we can keep your unitholders from buying Yankee units. And if you don't tell us how to stop 'em, we're going to have to get about six men to guard the money that's rolling in here for Yankee units.

If you, yourself, "C. C." can use any more money than No. 3 will make you, it wouldn't be a bad idea for you to get a few Yankee units before Saturday night, for then's when Yankee's books close forever, and there won't be any more $100 Yankee units.

"Seelah!"

FRED B. FOSTER & COMPANY
OIL PRODUCERS

906-921 Bank of Italy Bldg., LOS ANGELES, CAL.
Long Beach—9 Locust Street. Pasadena—313 Central Building

WHAT'S DOING TODAY

Christian Science lecture, Sixth Church, East Forty-second and Wadsworth, 8 p.m.; Judge Frederick C. Hill speaker.

Ladies' Altar Society fiesta, Plaza Church, 535 North Main, evening.

Southwest Museum exhibit, Southwest Museum, forenoon.

"Mission Play," San Gabriel, afternoon.

Los Angeles Museum exhibit, Exposition Park, 10 a.m. to 4 p.m.

Baseball, Washington Park, afternoon; Los Angeles vs. Sacramento.

Joint Technical Societies luncheon, Broadway Department Store, noon.

W.C.T.U. meeting, First Christian Church, Moreno and Hope, 2 p.m.; Mrs. A. J. Lawton, speaker.

Program, Unitarian Women's Alliance, afternoon.

Circus and wild animal show, Selig Zoo, afternoon and evening; benefit of Disabled Veterans of World War.

Los Angeles Optimists' Club meeting, Pantaia Hall, 741 South Broadway, noon; United States Attorney Burke, speaker.

Southwest Museum members meeting, Southwest Museum, 8:15 p.m.; Samuel J. Kemp, speaker.

Graduation exercises, Los Angeles College of Chiropractic, First Baptist Church, 727 South Flower, 8 p.m.

Southern California Retail Grocers' Association social meeting and entertainment, Independent Foresters' Hall, 957 South Olive, 8 p.m.

Graduation exercises, Boyle Heights Junior High School, morning; Dr. Wilcie Martin, speaker.

Graduation exercises, Hollywood High School, evening; Dr. R. B. Von KleinSmid, speaker.

Fiesta, First and Rowan, Belvedere, afternoon and evening.

Salesmanship lecture, Music Hall, 237 South Spring, evening; M. M. Appelbaum, speaker.

MOTION-PICTURES:

Alhambra, Hill, between Seventh and Eighth—"Main Street."

California, Eighth and Main—"An Old Sweetheart of Mine."

Cinema, Broadway, Broadway, between Fifth and Sixth—"Masters of Men."

Grauman's Hollywood, McCadden Place and Hollywood Boulevard—"The Covered Wagon."

Grauman's Metropolitan, Sixth and Hill—"The Heart Raider."

Grauman's Million Dollar, Third and Broadway —"The Lives and Lies."

Grauman's Rialto, Broadway near Eighth—"Divorce."

Kinema, Seventh and Grand—"Dark Secrets."

Lowe's State, Seventh and Broadway—"The Soul of the Beast."

Miller's, Ninth and Main — Harold Lloyd in "Safety Last."

Mission, Ninth and Broadway—Douglas Fairbanks in "Robin Hood."

Strand, Sixth and Broadway—"The Forbidden City."

Tally's, 833 South Broadway—"The Spider and the Rose."

STAGE:

Majestic, 845 South Broadway—Holbrook Blinn in "The Bad Man."

Morosco, 744 South Broadway—"Dulcy."

VARIETIES:

Burbank, Sixth and Main—"Kiss Me Again."

Hillstreet, Eighth and Hill—Bobby McLean and Co.

Hippodrome, Main near Fourth — "The Blue Mountain Mystery."

Orpheum, 636 South Broadway—Fannie Brice.

Pantages, Seventh and Hill—Tom Mix in "Catch My Smoke."

RADIO:

7 to 7:20 a.m., KUS, City Dye Works.
12 to 12:30 p.m., KUS, City Dye Works.
2 to 2:30 p.m., KUS, City Dye Works.
6:45 to 7:30 p.m., KNJ, TIMES.
8 to 9 p.m., KFI, Anthony.
9 to 9 p.m., KUS, Bible Institute.
9 to 10 p.m., KFI, Examiner.
9 to 9 p.m., KNJ, TIMES
10 to 11 p.m., KFI, Anthony.

WIFE'S FURY PUTS HER IN POLICE CELL

Spouse Slashes Rival She Finds in Apartment of Her Estranged Husband

If Etta Lightfoot had been more of the flapper type, she would not new be suffering from several deep razor slashes about her face. Mrs. Linetta Dalton Short told the authorities yesterday.

Mrs. Short is held at the City Jail on a charge of attacking Miss Lightfoot with a razor late Tuesday night. The attack took place in the apartment of Charles F. Short at 720 Ottawa street. A complaint charging assault with intent to commit murder has been issued against Mrs. Short by the District Attorney's office.

The details leading up to the attack were narrated to police and newspaper men yesterday afternoon by Mrs. Short. A domestic tragedy, a near reconciliation, accidental discovery of a proposed clandestine meeting and an ambuscade form the essential details of her story.

She declared that she had been separated from her husband for about three months but that they had become reconciled and agreed to resume domestic relations. A lingering doubt as to her husband's fidelity, she said, caused her to conceal herself in his apartment Tuesday night.

At about 11 p. m., she said, her husband and Miss Lightfoot came into the apartment and she confronted her asserted rival.

Fight on Borax Claim Opens in Superior Court

The suit of the United States Borax Company against the Death Valley Borax Company, involving extensive borax deposits in Death Valley, opened for trial before Judge Dehy of Inyo county in Department 24 of the Superior Court yesterday. The suit originated in Inyo county but was transferred to the local courts for the greater convenience of both the plaintiff and defendant.

It is contended by the United States Borax Company that it located the claim containing the borax deposits twenty years ago. Part of the claim, according to the plaintiff, was located on school land and this complicated the work of obtaining a patent to the land from the government.

The Death Valley Company, however, asserts that it found the claim abandoned and took it over. Neither company can obtain patent to the land until the case is finally settled.

KICKING HUSBAND DIVORCED BY WIFE

Her husband once kicked her so hard he broke his foot, Mrs. Edna H. Blumenberg testified before Judge Fitzpatrick yesterday. She was granted a divorce from Henry Blumenberg. The husband agreed to pay $7500 alimony. In his cross-complaint, Blumenberg accused his wife of intimate relations with other men and introduced in evidence a number of letters and telegrams addressed to his wife and signed "J."

BUSINESS BREVITIES.

[Advertising]

The Times Branch office, 621 South Spring street. Advertisements and subscriptions taken. Telephones, Metropolitan 0700; 10391.

Wanted:—Couple to wed. Many free valuable gifts, all expenses paid. Apply at once, Boyle 6540; Boyle 3333.

Dolley Returns With Evidence for Wet Cases

Harold H. Dolley, local prohibition enforcement agent, returned yesterday from a two weeks' outing in the northern part of the State.

While ostensibly on a vacation, it is understood that Mr. Dolley gathered a large amount of information about the movements of the bootleg colony along the Nevada line that has been in the habit of making shipments for the local trade.

The information will be utilized in a number of pending cases and others that may arise when circumstances warrant.

Desert Secret Told by Indian

Tells of wonderful mineral water, known only to his tribe for generations which unfailingly banished diseases known today as Bright's Disease, Diabetes, Bladder and Kidney Troubles, High Blood Pressure, Pyorrhea and other allied complaints.

California Vitatone Mineral Water Salts come from this same water—simply boiled down—nothing added or taken from. By adding water in your own home you can have this same remedy of Mother Nature which will absolutely banish the above ills by eliminating the poisons from the system and building up the tissues.

We absolutely guarantee these salts to banish the above ills or we will refund your money. Pay your druggist today for a trial treatment—you risk nothing. You are the judge and the jury—these salts must banish your troubles or they will not cost you a cent. Price $1.00 (makes 4 full quarts) at leading druggists, including all Sun Drug Stores.—[Advertisement.

today
Brandstatter's
MARCELL
313 W. 8TH ST.
Mid-Day
60c
Luncheon

S. P. Quon
CHINESE HERBS
Free To You
If You Are Sick, This is Your Opportunity to Get Well

To prove to you what the health-giving power of our wonderful herbs can do, we will give to those who cut out this advertisement and bring it to us TWO DAYS TRIAL ABSOLUTELY FREE.

We do not use any poisonous drugs nor load your system with harmful minerals. Nothing but the purest herbal remedies that assist nature in removing the poisons from your system and gradually rebuild the wasted tisaues.

No matter how long you have been suffering, whether it be chronic diseases, male or female trouble, our herbs will do the work and relieve you quickly and permanently. Call or address S. P. Quon, 1016 SOUTH HILL STREET.

"Be sure it's a Humphrey"

Hot Water
All Around the Clock

All the hot water you want—when you want it—day and night—year in and year out—AUTOMATICALLY. This you are sure of with a

HUMPHREY
AUTOMATIC GAS WATER HEATER

Not so with cheap heaters. The supply is limited—water must be reheated—more gas expense. And cheaply made—danger from gas accumulation—damage from plumbing fixtures—repairs soon necessary.

Get the Humphrey FIRST—you will buy it anyway later—and SAVE all these troubles and this expense.

Nothing to do but draw piping hot water, 24 hours in the day, for life. The Humphrey mechanism is *par excellence.*

Get our prices, including Heater and installation. Cash or terms.

FRANKLIN & BOYCE SERVICE—A perfect service for HUMPHREY owners—always at your command.

Franklin & Boyce
MANUFACTURERS' REPRESENTATIVES
930 So. Main Telephones { 619-05 823-830
PASADENA BRANCH: 767 East Colorado Street Phone Fair Oaks 533
LONG BEACH BRANCH: 253 American Avenue Phone 634-52

The LIMOUSINE of The KITCHEN

Like the Limousine, the Majestic Automatic is designed to shut out the cold and keep in the heat, reflect elegance, give comfort and genuine satisfaction. — A GAS WATER HEATER OF DISTINCTION.

A TINY PILOT LIGHT KEEPS A TANKFUL HOT

A lustrous White Enameled Jacket insulated with asbestos to insure against loss of heat by radiation combined with the Unique construction of the Majestic Automatic enables a tiny pilot light to

KEEP THE WATER HOT

Day and Night steaming hot water at a turn of the faucet. A very small amount of gas is used.

Phone - - Main 2515
W. B. Bastian Mfg. Co.
2117 Violet Street
Los Angeles - - - California

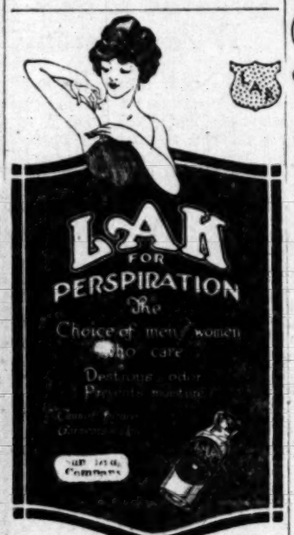

Says His Prescription Has Powerful Influence Over Rheumatism

Mr. James H. Allen, suffered for years with rheumatism. Many times this terrible disease left him helpless and unable to work.

He finally decided, after years of ceaseless study, that no one can be free from rheumatism until the accumulated impurities commonly called uric acid deposits, were dissolved in the joints and muscles and expelled form the body.

With this idea in mind, he consulted physicians, made experiments and finally compounded a prescription that quickly and completely banished every sign and symptom of rheumatism from his system.

He freely gave his discovery, which he called Allenrhu, to others who took it with what might be called marvelous success. After years of urging he decided to let sufferers everywhere know about his discovery through the newspapers. He has therefore instructed druggists everywhere to dispense Allenrhu with the understanding that if the first pint bottle does not show the way to complete recovery he will gladly return your money without comment. All druggists can supply you.—[Advertisement.

Semi-Annual Clearance Sale
OF
INFANTS WEAR
Now Reduced
1/4 — 1/3 — 1/2

Cashmere Coats	*formerly* 5.00 to 15.00
Batiste Dresses	*formerly* 5.00 to 15.00
(Hand-made and embroidered)	
Pillow-slips	*formerly* 2.25 to 4.95
(Hand-made)	
Infants' Skirts	*formerly* 1.50 to 4.95
(Machine and hand-made)	
Blankets	*formerly* 1.25 to 6.50
Bootees	*formerly* .50 to 1.95
Rompers	*formerly* 1.25 to 3.95
Sacques	*formerly* 1.95 to 5.00

INFANTS' SHOP—*FOURTH FLOOR*

Meyer Siegel & Co.
617-619 S. Broadway

America's Finest Store

VOGUE COMPANY
BROADWAY AT EIGHTH

Featuring

SHAMUT UNDEES

Conspicuously Smart and Irresistibly Charming

COSTUME SLIPS trimmed with Val. and imitation Irish lace shadow proof. Also plain tailored styles. Flesh and white.

$7.50 & $10.00

ENVELOPE CHEMISE of radium silk generously trimmed with dainty lace and touches of real Irish lace — tinted rosebuds peeking here and there. Also tailored French models. Flesh, Orchid —I Peach at

..95 to $5.95

Teeth as Low as $5
Best Set $7

Best set, none better, no matter how much you pay, including your choice of best plate material (metal excepted.) Guaranteed 10 Years $7.00

MY EXTREMELY LOW PRICES

Teeth as Low as	$5.00
Best Set of Teeth (either set)	$7.50
Gold Crowns (22 karat)	$4.00
Bridge Work (22 karat)	$4.00
Porcelain Crowns	$4.00
Gold Fillings	$1.00 up
Gold Inlays	$1.00 up
Synthetic Porcelain Fillings	$1.00 up
Silver Fillings	50c up
Cement Fillings	50c up
Teeth Treated	50c
Pyorrhea Treatment, per tooth	$2.00
Nerve Removed (Painless)	$1.00
Teeth Extracted (Painless)	50c

No charge for Painless Extraction and Cleaning when other work is contracted for.

Old gold is valuable. I pay cash or allow you full value for it on dental work.

NOT A DENTAL PARLOR. A PRIVATE, high-class, up-to-date, SANITARY dental office with sterilized instruments and gentlemanly operators whom you will not be ashamed to recommend to your friends.

X-RAY PRICES

Single exposure	$1.00
Additional exposures (each)	75c
Ten exposures $5. Complete set (12)	$6

Perfect Pictures Guaranteed Free

DR. FAIRFIELD Examination
Entire Third Floor 536 S. Bdwy.
Hrs. 8:30 to 6; Sun., 9 to 12. Phone 65580

Gifts for the Bridal Party

FOR BRIDESMAIDS

14k Lingerie Clasp from $3.75 to $15 pair
Platinum top bar pins, $9 to $30
Enameled top purse colognes, $2.25 to $13.50
Small sterling fountain pens from $7.50
Sterling compact powder cases from $6 to $21

FOR USHERS

Short 14k watch chains, belt attachment, $10
Platinum top cuff links from $12.50 to $50 pair
Seal match cases, 14k corners, from $3 to $15
14k flexible bracelets, $11.50 to $35
Hammered sterling cigarette cases, $13 to $30

Splendid gifts for MATRON OF HONOR AND BEST MAN may be had at prices to suit individual requirements.

Donavan & Seamans Co.
743 So. BROADWAY - EST. 30 YRS.
Platinum, Gold & Silversmiths
OPPOSITE MOROSCO THEATER

PACKING
SHIPPING

We call for your household effects with large padded vans. Experts wrap, pack and crate them. They are loaded on freight cars on our private spur track. PHONE 602-04 for an estimate.

Birch-Smith Furniture Co

FIREPROOF STORAGE DEPARTMENT.
3625 South Grand Avenue
"TRUSTEES IN STORAGE"

THE WEATHER

[Official Report]

LOCAL OFFICE, U. S. WEATHER BUREAU, Los Angeles, June 27.—[Reported by H. B. Harvey, Meteorologist.] At 5 o'clock a.m. the barometer registered 29.96; at 5 p.m., 29.93. Thermometer for the corresponding hours showed 57 deg. and 70 deg. Relative humidity, 5 a.m., 85 per cent; 5 p.m., 53 per cent. Wind, 5 a.m., north, velocity 4 miles; 5 p.m., southwest, velocity 10 miles. Temperatures, highest, 79 deg.; lowest, 56 deg. Rainfall for season, 9.89 inches; last season to date, 19.66 inches. Barometer reduced to sea level.

WEATHER CONDITIONS.—The heat wave in the northeastern portion of the country has broken, and showers or thunderstorms were reported at many points in the North Atlantic States and the Ohio, Missouri and Upper Mississippi valleys. Showers have also occurred in Montana and Idaho. In Southern California fair weather with moderate temperature was experienced Tuesday. It was clear at practically all stations yesterday morning. Fair, moderately warm weather may be expected in this vicinity Thursday.

SUN, MOON AND TIDES.—Los Angeles, June 28: Sun rises 4:44 a.m., sets 7:36 p.m. Moon rises 7:20 p.m., sets 5:01 a.m. Los Angeles Harbor, June 28: High tides, 5:21 a.m. and 9:39 p.m.; low tides, 3:27 a.m. and 2:36 p.m.

LOCAL TEMPERATURES. — Minimum and maximum temperatures from Southern California points, reported yesterday to the Los Angeles office of the U. S. Weather Bureau, were as follows:

Stations—	Max.	Min.
Calexico	100	63
Los Angeles Harbor	70	59
Mt. Wilson	74	59
Pasadena	91	56
Pomona	93	48
Portervtlle	93	51
Redlands	96	49
Riverside	96	47
Santa Barbara	68	54
San Bernardino	93	47
Santa Ana	78	53

LOCAL FORECAST

For Los Angeles and vicinity: Fair Thursday, except cloudy in the morning near the coast; gentle westerly winds.

STATE FORECAST

SAN FRANCISCO, June 27.—Weather forecast: San Francisco and vicinity: Fair Thursday; gentle westerly winds.

Northern California: Fair Thursday; continued warm in the interior; gentle northwesterly winds.

Southern California: Fair Thursday, except cloudy in the morning near the coast; gentle westerly winds.

Sacramento Valley: Fair Thursday; continued warm; gentle winds, mostly southerly.

Santa Clara and San Joaquin valleys: Fair Thursday; continued warm; gentle northwesterly winds.

ARIZONA FORECAST

PHOENIX (Ariz.) June 27.—Forecast for Arizona: Fair Thursday and Friday; not much change in temperature.

COLORADO RIVER

YUMA (Ariz.) June 27. — [Exclusive Dispatch from the U. S. Reclamation Service.] Gauge height Colorado River, 24.3 feet. Discharge, Wednesday, 92,200 cubic feet; Tuesday, 91,700 cubic feet.

TEMPERATURES

	Max.	Min.		Max.	Min.
Abilene	100	76	Northhead	62	54
Boise	90	56	Oklahoma	100	74
Boston	78	68	Phoenix	104	68
Buffalo	66	56	Pittsburg	74	62
Chicago	78	66	Portland, Or.	84	54
Denver	86	58	Rapid City	66	54
Des Moines	76	62	Red Bluff	92	60
Dodge City	88	—	Roseburg	90	50
El Paso	—	74	Roswell	102	70
Eureka	62	54	St. Louis	76	60
Flagstaff	82	40	Minneapolis-		
Fresno	92	56	St. Paul	68	52
Galveston	88	76	Sacramento	90	54
Havre	72	56	Salt Lake City	76	56
Helena	78	50	San Diego	70	68
Huron	68	62	San Francisco	68	52
Independence	—	—	St. Louis Obispo	82	46
Kamloops	82	62	Seattle	76	54
Kansas City	82	62	Spokane	80	56
Knoxville	90	72	Tampa	92	70
Los Angeles	79	56	Tonopah	94	53
Memphis	90	78	Tucson	104	70
Modena	96	46	Washington	86	72
Needles	113	84	Winnemucca	82	46
New Orleans	84	76	Winnipeg	68	40
New York	80	68	Yuma	106	86

VITAL RECORD.

MARRIAGE LICENSES

The following marriage licenses were issued yesterday. Name and age given.

BAKER—STANDLEE. Carlos P. Baker, 25; Jean E. Standlee, 26.
BIVENS—MILLER. Robert E. Bivens, 25; Edna M. Miller, 23.
BOORMAN—QUACKENBUSH. Richard C. Boorman, 29; Rose B. Quackenbush, 23.
BOTHELL—DOWSER. Lester E. Bothell, 27; Edna P. Dowser, 21.
BRINKMAN—CALFEE. Clyde Brinkman, 28; Emma Calfee, 25.
CASE—CHAPPELL. John Case, 41; Anne E. Chappell, 42.
CASILLAS—BENAVIDES. Manuel E. Casillas, 21; Maria R. Benavides, 21.
CLAYTON—LANKIN. Frank J. Clayton, 23; Mary J. Lankin, 24.
COE—HANSON. C. Homer Coe, 22; Nora F. Hanson, 17.
COHN—LEWIS. Walter Cohn, 23; Rae Lewis, 20.
COOPER—NELSON. Harold C. Cooper, 21; Florine T. Nelson, 18.
COVEY—MOYER. Ralph R. Covey, 21; Betty E. Moyer, 18.
DAVIS—BAKER. John M. Davis, 44; Dora B. Baker, 42.
DE WITT—KEMANO. Harry M. De Witt, 39; Gladys M. Kemano, 24.
DICK—HASTINGS. Lewis T. Dick, 21; Margaret E. Hastings, 20.
DI VALL—FREEZ. Frederick R. Di Vall, 23; Margaret M. Freez, 21.
DRENGSTEN—CLAYTON. Arthur Grengsten, 26; Mildred G. Clayton, 22.
DUKE—KLATT. Marion B. Duke, 23; Fredda M. Klatt, 21.
DUKES—HEBERT. Henry Dukes, 28; Mary F. B. F. Hebert, 36.

MARRIAGE LICENSES

The following marriage licenses were issued yesterday. Name and age given.

DURRELL—HARRINGTON. Ernest L. Durrell, 21; Edrianne M. Harrington, 20.
ELLENSON—FREEDMAN. William G. Ellenson, 21; Marian Freedman, 19.
EVANS—CARROLL. Jesse R. Evans, 32; Margaret F. Carroll, 18.
FEUTZ—BUZZARD. William H. Feutz, 34; Emma M. Buzzard, 29.
FITZGERALD—SYRIOGA. Wilfred H. Fitzgerald, 35; Eva L. Syriaga, 30.
FOOT—BOLLARD. Frederick A. Foot, 35; Marie E. Bollard, 28.
GAGE—PODRATZ. Fred W. Gage, 34; Martha A. Podratz, 34.
GARLAND—BURNHAM. Harry H. Garland, 23; Leslie L. Burnham, 22.
GARRIS—DORRIS. Pratt L. Garris, 23; Alma R. Dorris, 23.
GARY—HEGARTY. Earl L. Gary, 30; Mary Hegarty, 45.
GOUGHNOUR—SCHRAGE. Fred L. Goughnour, 27; Florence G. Schrage, 28.
GRAY—SACKETT. Harold S. Gray, 23; Florence M. Sackett, 24.
HALLMEYER—DOYLE. Jack E. Hallmeyer, 24; Anna M. Doyle, 29.
HARR—CLARK. Tyler Harr, 24; Lora L. Clark, 27.
HICKMAN—HUISMAN. Milton G. Hickman, 24; Marie Huisman, 23.
HOFLAND—CRAIG. James A. Hofland, 32; Catherine Craig, 31.
HUNTOON—JONES. Walter R. Huntoon, 43; Harriet I. Jones, 33.
HUSE—LAUMAN. Edwin H. Huse, 26; Grace L. Lauman, 26.
INDERGAND—DUNSMORE. Frank R. Indergand, 39; Edith B. Dunsmore, 25.
JOHNSON—ALLAIN. Moses O. Johnson, 53; Marguerite Allain, 38.
JOHNSON—LAWS. Doriston H. Johnson, 28; Dorothy E. Laws, 25.
JOLLIET—PURICH. Leon Jolliet, 35; Ann F. Purich, 19.
JONES—PARKER. Elmer Jones, 31; Gussie Parker, 19.
JOYNER—McRAE. Louis B. Joyner, 33; Anna V. McRae, 23.
KELCH—THERISE. Marion F. J. Kelch, 24; Mercedes L. Therise, 18.
KLECKNER—RIDENOUR. Archie G. Kleckner, 25; Georgia F. Ridenour, 23.
LEWIS—BEARDEN. Merle H. Lewis, 27; Katherine E. Bearden, 26.
LINDSAY—AITKEN. Charles V. Lindsay, 24; Mary Aitken, 24.
LOUDEN—KENYON. Frank H. Louden, 44; Minnie M. Kenyon, 50.
LUND—LANGLEY. Dan Lund, 43; Emma Langley, 47.
MacCLOKLIN—MONEY. Jesse D. MacClokiin, 22; Nila G. Money, 27.
MAIN—BASHOR. Jack G. Main, 29; Jessie Bashor, 25.
MAROET—STAUFF. Edgar A. Maroet, 23; Jeanette M. Stauff, 23.
MASON—SMITH. Ralph S. Mason, 21; Pearl I. Smith, 19.
McCABE—COATS. Julius W. McCabe, 21; Bonnadene Coats, 18.
MEISNEST—AASTAD. Frank W. Meisnest, 49; Emma Aastad, 36.
MERRITT—CARRUTHERS. Earle F. Merritt, 23; Ruth Carruthers, 20.
MILLER—GOLDBERG. Philip Miller, 43; Faye Goldberg, 34.
MILLER—TRAVLAND. Vito S. Miller, 32; Hannah Travland, 32.
MONTELEONE—KUCHEMAN. Stephen Monteleone, 35; Marion J. Kucheman, 27.
MORLEY—RATH. Raymond Morley, 21; Hazel Rath, 18.
MUERSA—O'HANDLEY. Manuel V. Muersa, 33; Margaret E. O'Handley, 27.
NIETO—GONZALEZ. Francisco Nieto, 25; Modesta Gonzalez, 23.
NORMAJE—OGO. Le Grand B. Normaje, 36; Hilda M. Ogo, 23.
OLDRIDGE—HAZLETT. Barnard G. Oldridge, 21; Lelia M. Hazlett, 22.
OSUNA—REYES. Jose Osuna, 32; Julia Reyes, 18.
PARKINS—WELLS. Verne MacC. Parkins, 25; Fern V. Wells, 19.
PEDERSON—WITT. Stanley J. Pederson, 23; Margareth Witt, 21.
PHILLIPS—WHITCOMB. Almon B. Phillips, 36; Florence E. Whitcomb, 34.
PUGH—PUGH. Joseph V. Pugh, 53; Hortense Pugh, 45.
REICHARD—LA SALLE. George D. Richard, 23; Maurina O. La Salle, 19.
RICHARDS—BOSLAW. Kenneth G. Richards, 24; Frances O. Boslaw, 24.
ROACH—VOELKER. Byron E. Roach, 28; Stella C. Voelker, 26.
ROBERTS—LEGG. William N. Roberts, 40; Rose Legg, 40.
ROUND—BUCHANAN. Barnes G. Round, 21; Ofile V. Buchanan, 29.
SCHAEFER—PRUNZEL. William J. Schaefer, 23; Vera I. Prunzel, 22.
SCHMIDT—KLEBER. Henry Schmidt, 33; Anni Kleber, 29.
SCHUETZ—VERNAND. John A. Schuetz, 47; Josephine Vernand, 42.
SCRIBNER—ELLIOTT. Henry I. Scribner, 25; Grace M. Elliott, 20.
SEANOR—NELSON. Harold S. Seanor, 30; Ina Nelson, 23.
SELF—STIEBEL. Arthur Self, 44; Jeannette G. Stiebel, 32.
SKUTEN—GUNDRAM. John B. Skuten, 26; Clara C. Gundram, 19.
SMITH—BORCHARD. Albert G. Smith, 21; Ella M. Borchard, 21.
SMITH—HACK. Joseph C. Smith, 27; Violet Hack, 24.
STRATTON—RAYMENT. Edward J. Stratton, 34; Violetta Rayment, 24.
THORNE—COLLINS. Frederick G. Thorne, 39; Grace P. Collins, 23.
TRIMBLE—BUSHOW. Cliff A. Trimble, 34; Mary E. Bushow, 31.
WATTS—WEST. David G. Watts, 36; Regina W. West, 32.
WILKINS—CRAWFORD. Walter M. Wilkins, 46; Cornelia Crawford, 40.
WINSTON—WILLIAMS. Joseph Winston, 37; Adelia Williams, 35.
WONDER—WILLIAMS. John Wonder, 23; Edith Williams, 32.
WYKES—RUSS. Norman L. Wykes, 24; Una B. Buss, 22.

BIRTHS

Names, sex, place and date of birth.

BELL. Mr. and Mrs. Albert, Daughter, 1146 East Sixty-third street, June 16.
BOWMAN. Mr. and Mrs. Spencer, Daughter, Rice's Maternity Home, June 23.
BRANCH. Mr. and Mrs. Charles, Daughter, St. Vincent's Hospital, June 23.
BROWN. Mr. and Mrs. Harry, Daughter, 1946 Hooper avenue, June 22.
BROWN. Mr. and Mrs. Jack, Daughter, Angelus Hospital, June 23.
DROLLINGER. Mr. and Mrs. Howard, Boy, Angelus Hospital, June 22.
DURR. Mr. and Mrs. Albert, Boy, Rice's Maternity Home, June 22.
ETTEN. Mr. and Mrs. Clifford, Boy, Angelus Hospital, June 23.
FERGUSON. Mr. and Mrs. Howard, Boy, 1460 West Twenty-eighth street, June 22.
FROLEY. Mr. and Mrs. James, Boy, 223 West Fifty-ninth Place, June 23.
HAGMAN. Mr. and Mrs. William, Boy, St. Vincent's Hospital, June 23.
HAMMACK. Mr. and Mrs. Roy, Daughter, 24262 Edenhurst avenue, June 24.
HASKELL. Mr. and Mrs. Frank, Boy, 7225 Bradley avenue, May 9.
HOOPER. Mr. and Mrs. John, Boy, St. Vincent's Hospital, June 25.
JENKINS. Mr. and Mrs. Arthur, Daughter, Angelus Hospital, June 23.
JOHNSON. Mr. and Mrs. Samuel, Boy, Chamberlain street, June 21.
KANOUSE. Mr. and Mrs. Theodore, Daughter, Angelus Hospital, June 23.
KLAUS. Mr. and Mrs. Jack, Daughter, 6026 South Howard street, June 23.
MYER. Mr. and Mrs. Frederick, Daughter, 1307 Rosedl avenue, June 25.
O'CONNELL. Mr. and Mrs. Jeremiah, Daughter, 4110 West Seventeenth street, June 24.
ORMISTON. Mr. and Mrs. Harold, Daughter, St. Vincent's Hospital, June 22.
O'ROURKE. Mr. and Mrs. William, Boy, St. Vincent's Hospital, June 25.
PARNET. Mr. and Mrs. Leon, Daughter, 1333 Fifty-ninth Place, June 6.
SAGE. Mr. and Mrs. Russell, Boy, Angelus Hospital, June 23.
SCHENCK. Mr. and Mrs. Elmer, Boy, Angelus Hospital, June 21.
SEABROOK. Mr. and Mrs. C. S. Daughter, Angelus Hospital, June 19.
SICKLER. Mr. and Mrs. Edward, Daughter, 1919 West Twenty-fourth street, June 24.
STEAN. Mr. and Mrs. Albert, Daughter, 1349 Santa Rosa street, June 11.
THOMPSON. Mr. and Mrs. Archie, Daughter, Angelus Hospital, June 22.
VALENCIA. Mr. and Mrs. Edward, Boy, 204 West Eighty-seventh Place, June 24.
WAGNER. Mr. and Mrs. Thomas, Daughter, 732 One Hundred and Sixty-sixth street, May 3.
WALKER. Mr. and Mrs. Ballou, Boy, Angelus Hospital, June 22.
WARREN. Mr. and Mrs. Oliver, Boy, Angelus Hospital, June 22.
WHITING. Mr. and Mrs. Benjamin, Boy, County Hospital, June 22.
WYSONG. Mr. and Mrs. Charles, Daughter, 1305 South Hillvale Place, May 29.

DIVORCE SUITS FILED

CAMPBELL, Edna Howard against Emmett D.
CHAMBERLIN, Marguerot H. against Clifford P.
COPPER, Nora Fay against Carl K. Talmadge.
DUNHAM, Theresa against Walter E. Hearn.
FROMAN, Vernie M. against Elmer E.
GRIFFIN, Cardis against Lloyd.
HAMILTON, Grace H. against Gale G.
JAMRAS, Phillis against Hotzmann.
LAWS, Rachel S. against William D.
LOPEZ, Domingo against Francisca.
MATHEWS, Ada against Ezra W.
MORROW, J. Geneve against Jesurin.
OLSON, Christian Emmil against Grace Allan.
PEDERSEN, Lillian against John.
POWERS, Adolph L. against Willie M.
RICHARDS, Lacy B. against Arabella Webb.
ROSENCLOUGH, Henry against Mary Ruben.
TOMPKINS, Genevieve A. against Guss A.
WHISENANT, Janet Elizabeth against John B.

NATURALIZATION PETITIONS

Petitions for naturalization, with name, nationality, residence and date of coming to the United States given, were filed yesterday with the U. S. District Court, as follows:

Gustave Ruthenbeck, Germany, 517 South Electric avenue, Alhambra, July 28, 1904.
John J. Murray, England, 2334 Whittier Boulevard, Dec 19, 1916.
Barnet Sigel, Poland, 261 North Carondelet street, Aug. 29, 1914.

OFFICIAL DEATH LIST

Name and place of death—	Age.	Date.
ADAMS, Alberta, Los Angeles	23	June 21
AUSTIN, Hugh, Los Angeles	63	June 23
BLACKSTOCK, George, Los Angeles	84	June 24
BRANDT, Hiram, Los Angeles	78	June 21
CAMPBELL, James, Los Angeles	73	June 24
CHESIRE, Benjamin, Los Angeles	55	June 21
FITCHETT, Lester, Los Angeles	39	June 23
GALBRAITH, Thomas, Los Angeles	74	June 23
GLASSMAN, Henry, Los Angeles	75	June 26
GREEN, Agnes, Los Angeles	79	June 26
LIGHT, Ella, Los Angeles	49	June 21
MOGLIA, Luisa, Los Angeles	78	June 24
MILLER, Otis, Los Angeles	67	June 24
POEHNER, Edward, Los Angeles	47	June 25
POLLEY, Fred, Los Angeles	84	June 25
STUART, Jessie, Los Angeles	27	June 21
STOUT, Fred, Los Angeles	21	June 25
WINGHAM, James, Los Angeles	79	June 22

The Most Painstaking Scientific Examination
Highest grade lenses, from $2.50 to $7.
One-Piece Solid Bifocal, $7.50.
DR. C. S. RODGERS
Graduate L. A. Medical School of Opthalmology and Optometry
323 Merchants' Natl. Bank Bldg.
6th and Spring Phone 823-787

Safe Milk and Malt Grain Ext. in powder, makes The Food-Drink for All Ages

Avoid Imitations—Substitutes

Beautiful Hollywood
Cemetery
Crematory and Columbarium

Southern Cali

VOL. XLII.

SCORES HURT HEAD-ON CR

Forty-five Wilmington Victims Will Recov

Pacific Electric and F In Rail Collision

Thirty Injured Are S of American Navy

Recovery of all the for... men injured in the head-on... sion at Wilmington early yes... between a Pacific Electric p... ger train outbound from Lo... geles and an inbound freight... was apparently assured foll... a check of the injured in 1... rious hospitals at the port. ... of the injured were seamen ... the Submarine Base and ... dreadnaughts U.S.S. Texas ... U.S.S. Oklahoma.

Those injured most ser... are:

F. E. Carpenter, seaman, ... Kingfisher, internal injuries, ... Submarine Base Hospital.

Walter Barnes, negro wait... Watts; right shoulder crushed, ... suffering from internal injuri...

M. L. Combs, conducto... freight train, left arm broke... face and body badly lacerated.

Others treated in the ... Emergency Hospital at the ... and the Submarine Base Ho... included:

John Schroeder, sailor, U... Oklahoma, legs badly lacerat...

Charles Herman, sailor, U... Texas, cut about head and ar...

W. H. Bunch, sailor, U.S.S. ... as possible internal injuries.

R. H. Allen, motorman, pa... ger train, of 625 Beaver ... Watts, bruises about face ... body.

S. J. Williams, sailor, U.S.S. ... homa, injuries unknown.

L. M. Smith, sailor, U.S.S. O... homa, injuries unknown

Southern California Interests.

Editorials—News—Business—Society—The Drama.

The Times
LOS ANGELES

VOL. XLII. THURSDAY MORNING, JUNE 28, 1923.—PART II. 20 PAGES. POPULATION (By the City Directory—(1923)—947,903 By the Federal Census—(1920)—576,673)

SCORES HURT IN HEAD-ON CRASH

Forty-five Wilmington Wreck Victims Will Recover

Pacific Electric and Freight in Rail Collision

Thirty Injured Are Sailors of American Navy

Recovery of all the forty-five persons injured in the head-on collision at Wilmington early yesterday between a Pacific Electric passenger train outbound from Los Angeles and an inbound freight train was apparently assured following a check of the injured in the various hospitals at the port. Thirty of the injured were seamen from the Submarine Base and the destroyers U.S.S. Texas and U.S.S. Oklahoma.

Those injured most seriously:

J. E. Carpenter, seaman, U.S.S. Texas, internal injuries; at Submarine Base Hospital.

Walter Barnes, negro waiter of train, right shoulder crushed and suffering from internal injuries.

J. H. Combs, conductor of freight train, left arm broken and face and body badly lacerated. Others treated in the Police Emergency Hospital at the harbor and the Submarine Base Hospital included:

John Schroeder, sailor, U.S.S. Oklahoma, legs badly lacerated.

Carley Herman, sailor, U.S.S. Texas, cut about head and arms.

W. E. Bunch, sailor, U.S.S. Texas, possible internal injuries.

J. H. Allen, motorman, passenger train, of 625 Beaver street, Watts, bruises about face and body.

S. J. Williams, sailor, U.S.S. Oklahoma, injuries unknown.

J. H. Smith, sailor, U.S.S. Oklahoma, injuries unknown.

George Deveries, sailor, U.S.S. Oklahoma, body bruises.

MANY LABORERS HURT

Victor Hughes, sailor, U.S.S. Texas, cuts about head and body.

Harry Byer, laborer, Watts, injuries unknown.

Jose Ivrado, laborer, Watts, broken wrist.

Alfred Leon, laborer, Watts, injuries unknown.

Rafael Garcia, laborer, Watts, cuts and body bruises.

Martin, Beaucuez, laborer, Watts, cuts and face lacerations and bruises.

The passenger train left Los Angeles at 5:30 a.m. for the harbor in charge of Motorman R. H. Allen, 625 Beaver street, Watts, and Conductor H. S. Harvey, 1640 East Fifty-fifth street, this city. The freight train, in charge of Motorman G. Woodworth, 2401 Pershing avenue, Long Beach, and Conductor D. J. McKenna, 625 East Fifty-second street, Watts, had gone into the siding at Wilmington Park to pick up a string of empties. Motorman W. H. Jones, who was riding back to protect his train, declared yesterday that the passenger train suddenly bore down on him out of the fog and that the motorman failed to answer his signal to stop. It proceeded directly to the open switch at a high rate of speed. Motorman Allen of the passenger train told the harbor police yesterday that he did not see the freight's signal until within twenty feet of him and that his brakes failed to hold.

CAR IS TELESCOPED

Allen was thrown clear of his car by the impact and through the front of the car into the compartment of the electric motor car which was pulling the freight train.

The passenger car was telescoped and immediately caught fire. Every available police machine in the harbor district was ordered to the scene to care for the injured, while a number of private cars were commandeered to rush the injured to hospitals. Practically all of the injured sailors were taken directly to the sick-bays aboard their respective ships.

A complete investigation of the accident was being made yesterday by the Los Angeles Harbor police, while the Navy Department also ordered an inquiry into the cause of the crash.

BATTLE TO BALK PLAN TO END LIFE

Woman Rescued From Sea After Struggle With Two Men for Half-Hour

By a "Times" Staff Correspondent

SANTA MONICA, June 27.—Two men battled in the water for thirty minutes this afternoon to balk the suicide attempt of Mrs. Alice Flower, 55 years of age, living with her mother, Mrs. W. Pierson, at 616 South Grand avenue, Los Angeles.

Mrs. Flower walked to the end of the municipal pier and jumped into the ocean. James Jonas, life guard at the pier, and H. Henriksen, of the Royal Hotel, plunged into the water and reached her as she was going down for the second time.

The waves were high and the drowning woman struggled fiercely with her rescuers. At one time it appeared likely that all three would drown but finally the two men brought Mrs. Flower to shore.

She was taken to Martin's Sanatorium, where for a time she declined to give her name. She is said to have been despondent.

ARMY COT SALE AIRED BY HARRIS

Camp Kearney Fraud Case Defendant Denies Pact With Auctioneer

Allen Harris, one of the defendants in the Camp Kearney fraud case, testified yesterday, before Judge James and a jury, regarding his part in the sale under investigation. He testified that he knew neither Ben Sugarman nor the Greenburg boys, but thought it odd that Dan Greenburg would be the government auctioneer when his brothers were among the bidders. He absolutely refused to go in with Sugarman on any of the sales, he said.

When the cots were knocked down to him for $10,000, there were no paddles in the air but his. Michael Wartnick had bid up to $10,000, and Harris raised the bid to $10,100. Wartnick turned away to consult with his partner in the purchase, and while he was discussing the matter with him, the cots were sold to the witness. There was plenty of time for anybody who desired to raise the bid, but nobody did, the witness asserted.

He denied specifically any collusion with the auctioneer and said he had refused to enter into an agreement with Sugarman and others in making bids.

Twelve other witnesses were examined as to the cot sale, and they all declared that undue haste was not used by the auctioneer in knocking them down to Harris.

Start Trial in Litigation Over Well Operation

The suit of the city of Alhambra against the city of Pasadena to compel the latter to issue a permit to operate a well in the Oak Knoll district of Pasadena began yesterday in Judge Landis's court.

The well in question has been in litigation for some time, and the dispute arose after Pasadena passed a zoning ordinance restricting the Oak Knoll district to residences and barring any kind of an industry. A motor pump is necessary properly to operate the well, according to the contentions of Alhambra, and Pasadena authorities declare this impossible, because of the zoning ordinance.

City Attorney Gould and Attorney Walter Haas represent Alhambra, while City Attorney Howard will carry on the legal battle for Pasadena.

BREAKS CRUISING RECORDS

Superdreadnaught Maryland Steams Into Port Here Twelve Days After Leaving Norfolk

The superdreadnaught Maryland, the greatest fighting machine of the seas and the only craft in the world mounting sixteen-inch guns, arrived at Los Angeles Harbor yesterday. She made a fitting entrance in the waters that are hereafter to be her home by setting a new world's steaming record for battleships—traversing the 5200 miles between Norfolk and Los Angeles in twelve days.

It is also the fastest time made between the two coasts by a vessel of any class.

The Maryland sailed from Hampton Roads on the 15th inst., under orders to arrive at Seattle on the 26th inst., a distance of 6075 miles, and requiring a maintained speed of more than eighteen knots. Experienced Navy men declared the feat impossible. Their doubts were allayed yesterday morning, however, when Capt. Frank H. Clark brought his ship around Tatoosh Light, ten hours ahead of schedule. The eight-hour delay at Los Angeles Harbor for fuel oil yesterday made the Maryland's task more difficult, but Capt. Clark declared, as she weighed

(Continued on Second Page)

TODAY'S BIBLE TEXT

FORSAKE EVIL:—Thus saith the Lord of hosts; Turn ye now from your evil ways, and from your evil doings.—Zechariah 1, 4.

DIPLOMATS TO BE FETED HERE

Pan-American Delegates to be City's Guests

Monroe Centennial Will be Thrown Open to Them

Week of Pleasures Outlined for Visitors

Plans for receiving and entertaining the Latin-American diplomatic corps, a delegation of some seventy-five members who will arrive at 2:35 p.m., Sunday, via the Santa Fe from Washington to attend the American Historical Review and Motion-Picture Exposition celebration of the Monroe Doctrine Centennial, were tentatively formulated at a noon luncheon yesterday of a special entertainment committee at the Chamber of Commerce.

A cordial welcome will be extended to the delegation upon its arrival by the Los Angeles Chamber of Commerce and will be attended by hundreds of people, foremost among whom will be the local consuls and vice-consuls of Latin-American countries, and prominent Latin Americans of this city.

SPARE NO EFFORT

No effort is being spared to extend a royal welcome and make the delegation's visit as attractive and profitable as possible. To this end a large delegation of Los Angeles women will meet the diplomats at the train with huge bouquets of flowers from the Southland.

While only a sketch of the program for the week following the opening of the exposition was outlined, it proved conclusively that Los Angeles was actually on its toes in anticipation of entertaining these distinguished guests, for guests in every respect they will be.

This has been assured by the willingness of the hotels, theaters and civic organizations in defraying every expense for the visitors.

MANY PRESENT

Present yesterday at the luncheon were members of the entertainment committee under the guidance of Chairman George Feagan and Latin-American consuls and vice-consuls of Los Angeles, and Walter J. Reynolds, secretary of the Motion-Picture Producers' Association, which is sponsoring the great spectacle.

The consuls and vice-consuls present were Vice-Consul Henry C. Niese of Argentina, who also represented Cuba, Panama and Peru; Consul F. Pereira Gamba of Colombia; C. C. Bobertz, Consul for Costa Rica and Vice-Consul for Guatemala; Consul Manuel F. Rodreguez of Honduras, and Consul Robert E. Tracey of Salvador. Senor Niese represented Peru, Cuba and Panama in the absence of Dr. Jose S. Saenz of Cuba and Panama, and Senor Manuel Ayulo of Peru.

The visiting diplomats will be taken to the exposition grounds between 2 and 4 p.m. Monday. Inasmuch as Monday, July 2, is not considered the official opening day of the great pageant until midnight, the delegates will be taken in as special guests and will be dined at 6:30 p.m. at the Coliseum. This will be followed by an informal dance and the guests will remain until midnight to be present at the official opening of the great celebration.

TO TOUR HARBOR

Every effort is being made by the entertainment committee to make the program as complete as possible that none of the pleasures and advantages and interesting features of Los Angeles will escape the representatives of Pan-America.

To this end an extensive tour of Los Angeles Harbor has been arranged for Tuesday of next week and automobiles will be commandeered to carry the visitors there and back. A boat will be available for a trip around the harbor under the guidance of Chamber of Commerce and harbor board representatives.

Under the management of the Los Angeles Latin-American ladies a beautiful and entertaining program has been arranged for 10 p.m. the same evening in one of the halls on the grounds.

This program will be Spanish or Latin-American throughout and will be so arranged as to impart to the guest the particular atmosphere of their home lands and customs. Spanish dances, music and floral and flag decorations will be carried out and presented in detail. This will be known as Pan-American night at the exposition.

Wednesday will be known as Latin-American Day at the exposi-

(Continued on Second Page)

Cinema Charmers Inspect Exposition

Christie Leading Women

Left to right—Dorothy Devore, Vera Steadman, Charlotte Merriam, Natalie Joyce, Hazel Deane and Babe Landon

HEART-WRECKERS GET BUSY

Christie Sextet Has Frolic at Exposition Grounds; Plans Nearly Complete for Opening

The men in the "Tableaux Vivants," which are to feature the nightly program at the Monroe Doctrine Centennial, or American Historical Revue, were not so much alive last night, for on the big stage in the Coliseum a crew of cinema heart-wreckers worked overtime in an effort to "knock 'em dead" with their charms.

The men of parts glorified by names appearing in the program, for once exulted that the only lines they had were given them by nature because throughout the rehearsal Dorothy Devore, Vera Steadman, Charlotte Merriam, Natalie Joyce and Hazel Deane displayed their entire stock of snappy comments. Babe London, on the left flank of the straight line of curves, gave moral and physical support.

The visit of the svelte Christie sextet to the exposition grounds was arranged in order to give them a view of the bungalow on The Location, where during the five weeks the Motion Picture Exposition is to run, they are to be greeters of exposition patrons.

Babe London, "Three Hundred Pounds of Pulchritude," was in charge of the sortie.

With every incoming train bringing additional entertainers, celebrities, singers and actors announcement was made yesterday that everything will be in complete readiness for the grand premiere on July 2.

Plans for the reception of the delegation of Latin-American diplomats were announced. The distinguished visitors, who left Washington yesterday afternoon in private cars, will reach Los Angeles Sunday afternoon at 2:35 o'clock. They will be met by Mayor Cryer and other city officials, leading men of the motion-picture industry, representatives of the Chamber of Commerce and exposition officials.

Monday afternoon the visitors will be escorted from their hotel to the exposition for the opening ceremonies. They will be taken on a tour of inspection through the Aztec City and later witness the unveiling of the statue of President Monroe. Then will follow a banquet in Brandstatter's Montmarte Gardens on the grounds. In the evening the guests will be taken to the Coliseum to view the pageants and big entertainment features to be presented there.

One feature of the opening night performance will be the presentation of leading motion-picture stars. At midnight the queen of the exposition will press a button setting off a bomb that will signalize the official opening of the celebration.

Tuesday the dignitaries will visit the harbor as guest of the yacht club.

They will be the guests of the exposition again on Wednesday and Thursday the Chamber of Commerce will act as host, taking the diplomats on a tour of motion-picture studios, to Pasadena and other points of interest.

A trip to Catalina Island is scheduled for Friday and Saturday the party will start its return trip home.

VETERANS MOVING TO NEW HOME

Local Bureau Needs More Space in Caring for Service Men Coming to Southland

In order to obtain additional accommodations for the care of thousands of former service men who are coming to Los Angeles and Southern California for their health, the Los Angeles office of the United States Veterans' Bureau will be moved Saturday from the Pacific Mutal Building to the Westinghouse Building, Eighth and San Pedro streets, where 33,000 square feet of office space, twice the amount now occupied, will be leased, according to announcement made yesterday by K. J. Scudder, subdistrict manager of the bureau.

"Los Angeles is now the largest center for local work of the Veterans' Bureau in the country," Mr. Scudder stated. "Approximately $5,000,000 is being distributed yearly by the bureau in Los Angeles. There are more than 2500 former service men taking vocational training here, and between 350 and 600 are receiving medical treatment at the clinic."

The local office employs 238 men and women, all of whom will assist in the removal of the offices. Starting Saturday noon, the closing hour, officials of the bureau expect to be ready to open for business in their new location Monday morning. An open-house entertainment will be given in the new offices July 11 to allow the public to inspect the new quarters, Mr. Scudder said.

Richardson Will Maintain Office Here in Summer

The summer capital of California will be in Los Angeles, an announcement yesterday by Frank F. Merriam of Long Beach, Speaker of the Assembly, stating that Gov. Richardson will maintain executive offices in the Pacific Finance Building here during July and August.

Gov. Richardson and his family will live in Long Beach, where he has obtained apartments, but will administer necessary official business from Los Angeles, it was stated.

TEST TRUTH SERUM HERE

County Jail Prisoners Volunteer to Undergo Examination to Prove Asserted Innocence

Truth serum, the magic drug which is said to compel those to whom it is administered to tell the truth, will be given its first test in Los Angeles tomorrow morning.

Three County Jail prisoners, one of them convicted of receiving stolen property and the other two awaiting trial, have volunteered to undergo the test. The drug, known as scopolamin, will be administered to the three men by Dr. R. E. House of Ferris, Tex., who amazed scientists and medical men by his demonstrations of the efficacy of the drug at San Francisco, during the annual convention of the American Medical Association.

The tests will begin at 10 a.m., according to present plans. The three prisoners who will undergo them are: H. J. Grahle, convicted of receiving stolen property; Robert Bost, accused of forgery, and Robert Lee, a negro, who is charged with an offense against a boy. They all maintain they are innocent.

It is expected that the number of volunteers will be greatly increased during the day as a number of attorneys have requested that the serum be administered to their clients in order to determine their innocence or guilt.

Dr. House will arrive here early tomorrow morning from San Francisco.

TALK WITH POLICEMAN EXPENSIVE

Pasadena Man Fined $25 for Telephoning Officer at 2 A.M.

It cost D. H. Dunn, of Pasadena, the sum of $25 to talk to a policeman of the Crown City at 2 a. m.

This is no joke. The records of the Pasadena Police Court show that Chester A. Davis, a member of the Pasadena police force, filed a complaint against Dunn, charging him with disturbing the peace and that the latter was found guilty in Justice Newell's court and fined $25.

Davis testified that Dunn disturbed him at 2 a. m. by a telephonic attempt to ascertain the details of his son's arrest on a traffic violation. The ensuing conversation resulted in a father following his son's footsteps to court.

Dep. Dist-Atty. Fulcher prosecuted the case, while Perry F. Backus defended Dunn.

Three Jolleys Held in Beating; Del Valle Free

The father and two brothers of Astrea Jolley were held to answer by Justice Forbes yesterday to a charge of attempt to commit murder, bodily harm and robbery in connection with the flogging of Frank Sanceri on Lookout Mountain.

The girl, 14 years of age, is in a serious condition at her home as the result of being held prisoner and attacked by a group of five young men, of whom Sanceri is accused of being a member.

H. E. Del Valle, fourth defendant in the case, was released after he had established an alibi. He brought witnesses into court who stated that he was in San Bernardino on the night when Sanceri was tied to a post on Lookout Mountain, flogged by a band of men who called themselves White Knights, and left to die.

Bail was fixed at $500 cash in the case of each of the Jolley family. T. W. Jolley, the father, and A. W. and S. L. Jolley, brothers of the injured girl, have consistently denied being members of the White Knights. They were arrested some time ago, while in court for the hearing of Sanceri on charges of attacking the girl.

A WARNING!

It has been brought to the attention of The Times that a self-styled news writer has approached the officials of a local country club with a proposition to get news of the club's doings into The Times and other newspapers in return for a substantial salary, setting forth that he is in a position to "get the stuff across" by reason of his relations with the newspapers. At the same time it developed that his plan was to collect space rates from The Times, and presumably from the other journals, for this same matter, for writing which he thus expected to be paid twice, each payer being kept in ignorance of his financial relations with the other.

While it is needless to say that none of this man's "copy" will ever appear in The Times now or at any future time, the incident supplies an opportunity to warn prospective victims of other "writers" of similar unscrupulousness that IT IS UNNECESSARY TO PAY ANYONE ANYTHING TO GET NEWS INTO THE TIMES. Real and legitimate news, properly authenticated, is welcomed from any source and will be printed in The Times for what it may be worth without charge. Free advertising, illegitimate "puffs," personal propaganda and "press agent bunk" generally will not be printed at any price and no one has "influence" enough to get it in.

Many civic and business organizations maintain information services a part of the function of which is to keep the public informed through the press of such of their activities as constitute news. This is perfectly legitimate and The Times, while opposing the press agent system on principle, has no quarrel with it. But anyone having news to give is warned that any person purporting to be able to get matter published in The Times on any other basis than its value as news is a fraud and a grafter.

CITIZENS PLAN HARDING VISIT

Committee of Sixty Will Meet Today

Ideas on Entertainment Are Requested

President's Envoy Here to Aid Leaders

An executive committee, composed of about sixty members, and representing every element of civic life, was appointed by Mayor Cryer yesterday to arrange for the reception and entertainment of President Harding during his visit to Los Angeles in August.

The committee will meet today at 11 a.m. in Mayor Cryer's office to make plans for the President's entertainment.

Appointment of the executive committee was made yesterday by Mayor Cryer at the request of W. E. Brown, President Harding's personal representative, who arrived here from San Francisco.

Although the President is not expected here before August 2, it was considered advisable that plans for his visit here be worked out immediately.

The executive committee will be composed of the following:

Ralph Arnold, F. M. Andreani, W. T. Bishop, Seth R. Brown, Mrs. E. R. Brainard, Warren Bovard, Frank F. Barham, Roso C. Bryant, Judge Ben F. Bledsoe, Harry Chandler, Proctor Cook, George I. Cochran, Robert M. Clarke, Mrs. W. B. Cunningham, Mrs. O. P. Clark, Mrs. J. J. Carter, Mrs. John T. Coleman, R. L. Criswell, E. A. Dickson, Mrs. Susan M. Dorsey, Frank P. Doherty, E. L. Doheny, Isidore Dockweiler, C. A. Dykstra, Arthur W. Eckman, Frank P. Flint, John D. Fredericks, Buron Fitts, Mrs. Ada Falconer, William May Garland, Barney Goss, A. P. Gianini, Henry T. Gage, Marco Hellman, Harry M. Haldeman, W. H. Harrison, Dr. John R. Haynes, A. B. Hassell, Mrs. Harry G. Henley, Amelia F. Johnson, Ida R. Koverman, Mrs. A. S. Lobingier, Walter F. Lineberger, Abraham Lehr, William Lacy, Oscar Lawler, Helen Mathewson Laughlin, William G. McAdoo, John G. Mott, Ben. R. Meyer, Dr. S. T. Montgomery, William W. Mines, Orra E. Monnette, R. F. McClellan, Roy Marshall, W. B. Mathews, Mrs. J. F. Mead, Henry S. McKee, Nathan Newby, Elizabeth M. Pepper, Henry M. Robinson, G. D. Robertson, Col. F. M. Rublee, Joseph Scott, W. L. Stewart, J. M. Schneider, Col. Walter P. Story, William D. Stephens, O. M. Souden, Dr. J. A. Stevenson, Louis Sentous, Jr., B. R. Schauer, Mrs. Charles H. Toll, Mrs. J. C. Urquhart, R. B. Von KleinSmid, Boyle Workman, Maj. O. C. Wyman, Clark Waite, Frank Wiggins, James G. Warren, Leo V. Youngworth, George G. Young.

CITY PREPARES TERMINAL CASE

Experts of Ten-Year Battle at Conference

Matter is Before Interstate Body Next Week

Plaza Union Depot Depends Upon Outcome

Engineering and legal talent employed on the Plaza union terminal case for nearly ten years was called together yesterday by City Attorney Stephens in one of the most important conferences ever assembled in connection with that historic proceeding.

The meeting took place in the City Attorney's offices for the purpose of planning the case which the city will present one week from today when the Interstate Commerce Commission holds a hearing here on the city's application for the construction of a union passenger terminal at or near the Plaza.

As outlined yesterday the legal side of the city's case will be presented by City Attorney Stephens and former State Railroad Commissioner Max Thelen.

EXPERTS TO TESTIFY

The engineering side of the question will be presented by Chief Engineer Lorents of the Board of Public Utilities, and Henry Osborne, former chief engineer of that body, together with the testimony of Richard Sachse, former chief engineer of the State Railroad Commission. This will be supplemented by the findings of such well-known engineers as Samuel Storrow and Harry Hawgood.

The State Railroad Commission's appearance in the case will be in the form of support for the city's witnesses. These will be Carl Wheat and Hugh Gordon of the commission's legal staff, and Engineer Weeks of its engineering department.

Most of these attorneys and engineers have been associated with the Plaza terminal case almost continuously since it was first brought to the attention of the State Railroad Commission, about seven years ago. Mr. Thelen was a member of the State Railroad Commission in the early days of the terminal battle, and Mr. Sachse is the engineer who spent two years in making a survey of local traffic conditions and preparing the report in which the construction of a union terminal at or near the Plaza was recommended.

DECISION REVERSED

It was largely upon this report that the State Railroad Commission, about one year ago, based a decision in which the railroads were ordered to build the terminal. This case was appealed to the State Supreme Court, and the decision was reversed.

The State Railroad Commission has since taken an appeal from that decision to the United States Supreme Court, and the city, upon filing an entirely new case before the Interstate Commerce Commission, is just now preparing to present its case before that body.

WAY CLEARED FOR STADIUM

Completion of Exposition Park Structure Assured by Dismissal of Injunction

The last obstacle in the way of completing the mammoth stadium at Exposition Park was removed yesterday by Judge Valentine of the Superior Court.

Judge Valentine ruled that the agreement entered into between the city and county and the Community Developing Association for financing and construction of the stadium was valid and denied the application of Charles C. Price for an injunction.

The validity of such a contract, he declared, was established by the District Court of Appeal in two similar cases tried in February, 1921.

The case was tried January, last, when Price brought suit against the Sixth District Agricultural Association and the city and county to prevent the construction of the stadium, which is to be the largest in the world. He contended that its erection would cut off the view of spectators who assembled to watch the horse races on a track near by. A preliminary injunction was demanded but was refused by Judge Willis of the Superior Court.

The stadium is almost completed. It will cost approximately $97,500 and will have a seating capacity of 80,000.

Former Senator Frank P. Flint and Attorney W. A. Bowen represented the association in the suit. The county was represented by County Counsel Hill and Deputy County Counsel Bishop. City Attorney Stephens represented the city and Deputy State Attorney Maltman, the State.

PLANNING STREET-CAR LINE ON PARK AVENUE

City Engineer Griffin was instructed yesterday by City Council to prepare the necessary ordinance of intention for the improvement of South Park avenue from Slauson to Manchester, so that after South Park avenue is improved a street-car line can be built on the avenue.

Newcomers

are never long in discovering that Times want ads are one of Los Angeles' most useful conveniences. They quickly learn that the short way to buy, sell, exchange, hire or find employment, is to watch the daily classified columns in the world's largest want ad newspaper.

TIMES WANT ADS

First in the World

World's Greatest Fighting Craft and Her Skipper

U.S.S. Maryland and Capt. Frank H. Clark, Her Commander

GREAT FUTURE IN COTTON HERE

Speaker Sees Good Field to Establish Mills

Says New England Has About Reached Limit

Recounts Benefits Industry Will Bring

Members of the Chamber of Commerce at their luncheon yesterday at the Alexandria heard what the new cotton milling is going to mean to the prosperity of this city. The speaker was Charles H. Fish, general manager of the Imperial Cotton Mills Company, a pioneer organization in this field.

A man of long experience with the cotton milling industry in the East, Mr. Fish's New England conservatism did not hide his frank enthusiasm for the future of the effort in the Southwest.

The speaker declared that the New England field had reached or soon would reach its limit of development, and that the South, the newer field, was having troubles that might hinder it.

He said the demand for cotton cloth was moving faster than the development of the industry, and that new fields for manufacturing were necessary. He looks on this as an ideal field and he says this district, within itself, can consume the products of many mills. The first Pacific Coast mill was in Oakland, but the local mill is much nearer the Arizona, California and Mexican producing districts, as well as being the center of a vast consuming field.

COTTON HERE BETTER

Mr. Fish said that much of the cotton grown in this district was better than much of the cotton grown in the Southeastern States, and that he saw no reason why the milling industry would not develop here; but he warned that development would be slow because of the unalterable peculiarities of the industry.

He explained what one mill of nominal size will mean to this district. It will employ from 1200 to 1400 persons with a pay roll —exclusive of salaries—of some $140,000 a year; about $4,000,000 a year will be paid to the cotton growers of the Arizona, Southern California and Baja California.

MEANS LOCAL BUYING

In addition large sums will be expended in the purchase of supplies largely from local houses, in the payment of taxes and the purchase of electric power. The result will be that the district can obtain supplies of good grade cloth without shipping delays from the Southern or New England mills.

Mr. Fish formerly was president of the National Association of Cotton Manufacturers. He has been active in the industry in the East for twenty years.

County Counsel Hill spoke in resume of his experience in office, which soon will be ended with his return to private life and business. He spoke of the worthy but unappreciated work many of the county officials are doing.

President Bishop of the Chamber presided.

CONSERVATION DISCUSSED

Myra Nye, club editor and writer on women's subjects for The Times, spoke yesterday afternoon at KHJ on "Clubs and Big Sticks," a serious discourse on the conservation of California redwood trees which she delivered touched with the compelling humor that distinguishes her words.

The talk emphasized the efforts which California club women are making to conserve these majestic forest giants of our State. In line with the title of her talk she began by saying "Ages ago the first club a woman ever became intimately acquainted with was her cave man's club. It was the club that made him hers, or, rather, made her bleong to him."

In sequence she came to the following statement: "Seriously, I wish I could make everyone within the sound of my voice know the relationship between the women's clubs of California and the literally biggest sticks in the world. I mean the marvelous redwood trees of our State which the women would save from becoming big sticks."

The redwoods, she said, are God's masterpieces in tree-making, and she called to mind that vacation time is with us when visitors from all over the globe will come to view the marvelous trees.

"Never," she said, "shall I forget the closing day of this year's convention of women clubs at Eureka. The crown and glory of California's womanhood had come from San Diego and Sonoma, up and down the middle of the world. They had come from Cape Mendocino across to Mono on the Nevada line. A thousand of them gathered in the forest, and there, among the trees whose boles the sunlight had not touched for 1000 years, in the dim silence of the noonday, they clasped hands and pledged themselves to conservation."

MINISTER'S FILM STAR SLUR IS HIT

Hollywood Alliance Head Says Pastor Did Not Make Inquiry as Quoted

Denial of the asserted statement made yesterday at Aurora, Ill., by Prof. M. A. Honline, religious educational authority, that he had appeared before the Ministerial Alliance of Hollywood in an effort to find what attitude motion-picture actors and actresses held toward the church, and had been told "they weren't in the church" was made last night by Rev. Dr. Willsie Martin, president of the organization.

"So far as I know, Prof. M. A. Honline has never appeared before the Ministerial Alliance of Hollywood," Dr. Martin declared. Rev. Dr. Skevington, pastor of First Baptist Church of Hollywood, corroborated Dr. Martin's statements.

Prof. Honline, who resides in Pasadena, was quoted as having referred to the Hollywood Ministerial Association in an address before the sixty-fifth annual convention of the Illinois Sunday-school Association, following his statement that churches, "to realise on the motion-picture possibilities for good, will have to turn from the type made at Hollywood and go into the producing field themselves."

"I spoke to the Ministerial Alliance of Hollywood," Prof. Honline is quoted as having said in his address, "and asked what was the attitude of motion-picture actors and actresses toward the church. I was told they weren't in the church, that they stood on this three-fold platform; first, opposition to censorship; second, opposition to Sabbath observance, and third, opposition to prohibition. I could take you all the way down the line and show you that the majority of motion-picture actors and actresses have been divorced at least once, and we are sending our children to their school."

THREE BRUSH FIRES IN LOS ANGELES HILLS

Three brush fires broke out in the northern part of Los Angeles county yesterday, but were under control last night, having been halted before they reached serious proportions. The blazes were in the Verdugo Hills, Castaic Canyon and the San Rafael Hills. Rangers in the vicinity and rangers under County Forester Flintham combined their efforts and beat out the flames. In each case the damage was small.

BAILIFF DIES AFTER CHASE

Pursues Prisoner; Falls to Floor of Jail

Succumbs When Fugitive is Recaptured

O. B. Moore Had Held Post Since January

Following the escape of a prisoner, an exciting chase and subsequent recapture yesterday afternoon, O. B. Moore, bailiff in Judge J. Perry Wood's court, dropped to the floor of the County Jail and died a few minutes later. Heart disease was given as the cause of death.

Glenn Martin, accused of an offense against a child, was the prisoner who attempted to gain his freedom. He had been sentenced to San Quentin for a period of from one to fifty years by Judge Wood, prior to his attempt to escape. His break for liberty took place about 5 p.m. when he was being returned from Judge Wood's court to the County Jail by Bailiff Moore.

At the corner of Buena Vista and Temple streets, Martin broke away from Moore, and rushing east on Temple street leaped on the running board of a passing automobile. He rode as far as New High street, jumped from the car and ran across the street.

Deputy Sheriff Stein, stationed as guard outside the County Jail, hearing the cries of Moore, who followed Martin, ran the man down and ordered him to throw up his hands.

Accompanied by the two officials Martin was taken to the County Jail and locked in a cell. It was shortly after that Moore dropped to the floor of the jail, and although attendants attempted to revive him and a pulmoter was rushed to the jail by the fire department, he died a few minutes later.

A large crowd gathered upon seeing Martin break for liberty and in the subsequent chase a large number of men joined in an attempt to recapture the man. The assemblage had not yet dispersed when it was announced Moore had died as a result of the excitement attendant to Martin's attempted escape.

The deceased official was for many years a constable at Sherman and lived at 695 Almont street, of that city. He was appointed a bailiff last January and served in that capacity until his death. He leaves a widow and family.

DIPLOMATS TO BE FETED HERE

(Continued from First Page)

tion grounds and the general Fourth of July celebration will be participated in by the visitors. Special entertainment for them will be worked out more in detail later.

Thursday the delegates will be taken on a tour of Pasadena in the morning with lunch at the Maryland Hotel and the motion-picture studios in Hollywood and Culver City in the afternoon.

A trip to Catalina and through the submarine gardens in glass-bottom boats will mark the entertainment Friday with special programs at the downtown theaters the evening after the return. Saturday will end the official visit of the Washington diplomats and they will depart Saturday morning for Washington.

Action will immediately be taken by the city and officials in charge of the great centennial show to decorate the city in gala attire with flags and colors of "Pan-America." It is planned that these decorations shall remain up until the close of the exposition, August 4.

Those who will compose the diplomatic delegation are:

Argentine, Conrado Traverso, secretary; Brazil, Roberto Mendes Goncalves, secretary; Chile, Senor Don Augusto Errasuris; Cuba, Dr. Jose T. Baron, secretary and charge d'affaires, and Cayetano De Quesada, consul; Dominican Republic, Licedo Emide C. Jobert, Minister, and son; Ecuador, Senor Don Juan Barberis, secretary; Honduras, Senor Don R. Camilo Diaz, secretary, and Senora Dona Ana De Diaz, daughter; Nicaragua, Senor Don Manuel Zavala, secretary; Panama, Senor Dr. Don Ricardo J. Alfaro; Uaraguay, consul-general, and Mrs. Williams Wallace White; Peru, Dr. Santiago F. Bedoya, secretary; Venezuela, Senor Don Luis Churion, secretary; also Pan-American Union, Mr. and Mrs. Francisco Vanes; Frederick H. Elliott of New York, eastern representative of the exposition; Jack S. Connolly, representative of Ill Hays, Washington, and Mrs. Connolly. Mrs. Rose Goveurneur Hoes, great grand-daughter of President Monroe, left yesterday with Miss Ruth Jones.

Local consuls and vice-consuls expressed themselves at the meeting yesterday as being ready and willing to do anything in their power to assist in the arrangements for the visiting delegates and diplomats and in a joking manner explained that as soon as their "bosses" arrived on the scene they, the local men, would become as office boys.

ALL CRUISING MARKS BROKEN

(Continued from First Page)

anchor, that his ship will be in Puget Sound Saturday morning.

"I intend to grant liberty to this crew Saturday afternoon, barring fogs," he said.

"We'll be there," declared Commander W. W. Galbraith, the Maryland's executive officer.

A look about the monster fighting craft convinces a man that she will be in Seattle on time. Every man of the 1469 officers and men in her crew seems to be imbued with Capt. Clark's "Let's go!" spirit. The Maryland plowed through plenty of heavy weather coming up the coast at nineteen knots, and winds were hard on her gray coat. As soon as she dropped anchor stagings went over her side and her dress was being brightened up, her decks were scrubbed and the paint gangs got busy. When she headed for Seattle, seven hours later, she was as spick and span as a new yacht.

Capt. Clark is responsible for this spirit, say the Maryland's crew, and they want it known that he's a man to fight for. He is one of the Navy's most foremost strategists, and came to the Maryland two months ago from duty with the Bureau of Naval Operations. He is probably more familiar with the future plans of the Navy Department than other officers of his rank in the fleet. Los Angeles Harbor, he says, is the operating base of the battle fleet because it is the only logical place on the coast for maneuvers and gunnery exercises.

CAN DEPEND ON WEATHER

"You have a climate all your own here," he explained. "I was chief of staff to Admiral Williams here in 1919 and 1920, and before that I was here in 1903 on the old cruiser Tennessee. Two days ago I pictured weather conditions as they would be when we arrived this morning. They were just that; you know what to expect and don't have to worry about storms and fogs."

Capt. Clark is a close friend of the ne wcommander-in-chief of the United States battle fleet, Admiral Samuie S. Robison. Fifteen years ago, when Los Angeles Harbor was not much of a port, Capt. Clark relieved Admiral Robison here as navigator of the old cruiser Tennessee. These two men, the Navy's leaders today, were three-stripers then, and an ensign on the same ship was W. W. Galbraith, the present executive officer of the Maryland.

The Maryland became famous last November when she made the 4700-mile cruise, at an average speed of 18.45 knots, from Rio de Janeiro to New York, with the Secretary of State aboard. She is the only ship in commission with sixteen-inch guns as her main batteries; has a new fire-control system which her officers declare will revolutionize naval gunnery; attained a perfect score in her calibration tests off Hampton Roads, and carries, according to her crew, more boxers, wrestlers, swimmers and all-around athletes to the square foot of deck than any ship in the Navy.

She has an over-all length of 624 feet and draws thirty-four feet of water at loaded draft; has a displacement of 33,590 tons, and her twin General Electric turbines deliver more than 26,000 horsepower to her four propellers.

The Maryland will take over the two-starred flag of Rear-Admiral Henry A. Wiley, new commander of the battleship squadron, at Seattle on July 5. She is brand new in the Pacific and has yet to operate as a unit of a fleet. Yet Capt. Clark and her crew are confident that when she leads the battle fleet into this port on September 13 his ship will still be a top-notcher in performance.

DIVORCEL AFTER DESERTION

When Samuel H. Douglas left her, his wife Ruth testified yesterday in Judge Summerfield's division of the Superior Court, he flung $1 on the table with the statemen that it was all she was worth. Mrs. Douglas received a decree. She was represented by Mrs. McKenna.

BETHEL HAS CHANCE OF RECOVERY

Blood Transfusion May Save Life of Policeman Shot by Bandits

The condition of Police Sergeant Arthur W. Bethel, who was wounded seriously last Monday in a revolver battle with two ex-convicts whom he shot to death, was reported unchanged last night at the Receiving Hospital.

Though the wounded officer is still in a critical condition, police surgeons stated the blood transfusion operation performed Tuesday will probably result in saving his life.

The inquest over the bodies of Ed Frohn and Melvin Bayles, the two dead bandits, will be conducted at 2 p.m. tomorrow in the Booth and Boyleson undertaking parlors.

Two of the suspects taken into custody by the police as associates of the dead men, and who were held for investigation, were released yesterday. They were Ed Bineham and his pretty wife, Ruth Bineham, in whose home goods from recent burglaries are said to have been found, and in whose automobile the two bandits were captured. Insufficient evidence was the cause of their release.

ETNA AID IS SPEEDED UP BY CONSUL

News of Renewed Activity of Volcano Gives Impetus to Campaign for Funds

News received in Los Angeles yesterday that Mt. Etna was again in eruption, this time upon the southern slope, added impetus to the work that is being done to raise a fund for the relief of the volcano's victims.

Enrico Piana, the Italian Consul, is directing the efforts of the relief workers. Already Italians and Italian sympathizers in Los Angeles have contributed a large sum and a series of entertainments is being planned to further increase the amount.

The first concert will be given Monday at 8 p.m., at the University Methodist Church, 1016 West Jefferson street. A quartet of the church's choir singers, composed of Mme. Isabella Piana, Miss Jessie Beeson Freeman, Charles Schmals and Edward Ruenitz, will appear on the program. Welcome A. Tilroe, organist of the church, and Miss Marguerite Wilson, pianist, will assist.

OFFICERS ELECTED

Chiropractors Pick Executive For Association

Officers of the Los Angeles Association of Chiropractors were elected at a meeting last night at Music Arts Hall. They are: Dr. Henry McFarland, president; Dr. Alma Bartel, secretary and Dr. J. H. Reardon, treasurer. Dr. Wayne W. Maxwell of the American Narcotic Crusade, addressed those present on the drug menace. Following his talk the chiropractors promised their moral, financial and professional support in the antinarcotic crusade.

PAY BOOST FOR CITY WORKERS

Ordinance to be Passed Today Will Affect 4000

Wage Increases Range From $5 to $50 a Month

Council to Consider Largest Budget in History

Proposed ordinances increasing salaries of 4000 city employees on July 1 from $5 to $50 a month will be enacted by the City Council this morning, following action taken several months ago in approving a "blanket" increase for employees whose salaries were not increased for the fiscal year ending on the 30th inst.

The budget for departmental expenditures also will be presented to the council today or tomorrow for approval. It calls for the expenditure during the next twelve months of $16,174,493, which is the largest budget in the city's history. It is $5,937,568 larger than the budget for the year just closing.

REVENUES HEAVY

Of this year's total, $11,565,935 is for salaries of city employees, $1,343,943 for the firemen's and policemen's pension fund, and the remainder is for supplies, materials and additions to city's properties, including a branch City Hall in the Sawtelle district to cost $125,000.

It is expected that the city's income during next year will be larger than the amount to be expended.

The finance and public welfare committees of the council conducted their final sessions yesterday afternoon, as the new council will take office next Monday and new committees will be appointed.

COUNCILMEN RETIRE

Of the present members of the welfare committee, Councilmen Langdon and Conaway were not candidates for re-election and will not be members of the incoming council.

One of the last actions of the welfare committee was to recommend a denial of the request of the City Mother's Bureau to locate a children's day nursery building on Normal Hill. The committee held that all of the site was required for the new $1,500,000 central library building and that the library grounds should not be occupied by smaller buildings, but should be beautified as a setting for the new library.

YEATMAN GRIFFITH

Teacher of internationally famous singers, announces vocal master classes in the studios of the

New Southern California Music Co. Bldg., 806-808 S. Broadway

July 2 to August 11

Special classes for Teachers, Students and Auditors. Also private lessons.

Mr. Griffith is a CHICKERING enthusiast and uses this world-renowned piano in all his instruction work.

SOUTHERN CALIFORNIA MUSIC COMPANY
Frank J. Hart, President
332-334 SOUTH BROADWAY, LOS ANGELES

Sole representatives of the Chickering piano in Southern California.

Paris New York

1/2 Price

Month End Clearance Sale

1/2 Price

Today Tomorrow Saturday

Three Days Only

A Sale offered with the idea in mind to Clear Our Entire Spring Stocks in Every Section of our Store in these three days

Choice of the Entire Stock

(*Hosiery and Gloves Excepted*)

1/2 price

Including every Suit, Coat, Dress or Gown in the Entire Stock
All Blouses, Sweaters, Skirts, Silk Underwear
and Jewelry Novelties

1/2 Price

No Exchanges, No C. O. D's. *No Refunds, All Sales Final*

1/2 Price

THE UNIQUE
"The House of Authentic Styles"
225 BROADWAY

See Now
Earth's scenic wonder
Grand Canyon

Round trip fares
$31.50 on sale Friday and Saturday
Limit fifteen days
$35.00 on sale daily
limit three months

More than a mile deep
14 miles across at
over 200 miles
Coloring beyond description

Santa Fe

Ask Santa Fe Agent
Geo. T. Gurnip, Dist. Pass. Agt.
321 So. Broadway
Phone Broadway 100
Santa Fe Depot, Los Angeles

Visit San Francisco

The salt air and sea breezes effect a bracing, comfortable and invigorating climate for your vacation

San Francisco is America's Most Wonderful Summer City

Here you enjoy Trotting Races, Golfing, Polo, Fishing, Salt Water Bathing, Motoring, Beach Rides, Hiking, Horse Back Riding, Aero Flights, Famous Restaurants.

San Francisco Hotels are noted the world over for their hospitality, comfort, cuisine and moderate prices.

SAN FRANCISCO, THE CONVENTION CITY

Write the San Francisco Convention & Tourist Bureau, Exposition Auditorium for further information and descriptive folder.

SHIP ORCHESTRA HEARD OVER KHJ

Hawaii's Instrumentalists Play Hawaiian Airs

Women's Club Takes Charge of De Luxe Affair

Many Telephone Appreciation of Program

BY BEN A. MARKSON

KHJ granted a monopoly on the ether yesterday to the Saturday Afternoon Woman's Club of Hollywood, and the Hawaiian Orchestra from the Los Angeles Steamship Company's liner, Calawali. The club women, with Mrs. Ada Price Ashcraft, civics chairman, in charge, presented the de luxe and entertaining programs; the Hawaiian orchestra appeared on the noon and afternoon broadcast periods, and remained at night to complete the late schedule.

Prominent on the night program was Reginald Ardia, baritone; well-known Southland singer. He was accompanied by his mother, Mrs. J. Ardia, in songs of recognized merit. To the selections he gave the benefit of his rich, vibrant voice, singing "Star Eyes," by Oley Speaks; "Lift Thine Eyes," by Mendelssohn, and "La Golondrina," by Serradell.

SOCIABLE PROGRAM

It was what might be termed a sociable program. The club women, with that feminine instinct for hospitality, provided refreshments for the artists and studio guests, adding the arrangements with utmost informality.

Hallie Draper Curtin favored with several of the delightful readings which have won her popularity, opening with sparkling personation of "An Opera," by George Ade, "Gunga Din," by Kipling, and "Based on Girls See It."

Hallie Fae Reeves, soprano, contributed the loveliness of her voice to the success of the concert, singing, with piano accompaniment by Charles Edwards, "Wings," by Rogers Johnson, "Bitterness of Love," by James P. Dunn, and "Dusky Mark," by Harriet Ware.

Miss Claire Van Matre, violinist, rendered solos with interpretative grace and warmth of tone. Bertha Helen Pratt was the accompanist in "Tarantella," by Gossec; "Au Bord du Ruisseau," by De Boisdeffre, and "In a Wild Rose," by MacDowell. With Dorothy Graham, another accomplished violinist, she appeared in duets, including "Hungarian Rhapsody," by Ehrich, and "Echo in the Alpine Heights," by Andre.

Miss Pratt, besides accompanying, played piano solos, technically accurate and melodious, the selections being "Rigaudon," by MacDowell, enthralling "Kammenoi Ostrow," by Rubinstein, and "Valse Caprice," by Newland.

Dorothy Turney, talented pianist, with Miss Pratt, gave a splendid duet rendition of "Triumphal March of the Boyars," by Halvorsen.

An interesting talk was given by Will Wolf, secretary of the Board of Trade.

LECTURES ON SUN

Dr. Mars Baumgardt, lecturer and astronomer, spoke on interesting facts about the sun. He recently delivered a lecture from Mount Wilson on the coming total eclipse and elicited numerous questions from listeners-in.

The children's program consisted of pleasing piano selections and readings by Dot Purcell, piano numbers by Mary Elizabeth Cochrane, violin music by Zelda Reeves, solos by Miss Purcell, accompanying herself, favored with a pianologue, "Loyalty of Men," by Wallace Hamilton, and a reading, "Father's Choice," by C. F. Hardy. Miss Wolf entertained with "Papillon," by Grieg, and "Polish Dance," by Scharwenka.

We have to hand it to the Hawaiian Orchestra, from the steamer Calawali, who presented the noon and matinee broadcast music through the courtesy of the Los Angeles Steamship Company. These players spend half their time in Honolulu, and they know the best Hawaiian melody.

Scores of listeners-in telephoned their appreciation of the string selections and requested their favorite numbers. The instrumentalists have picked up KHJ programs aboard ship on their sailings and have enjoyed radio entertainments so greatly that they volunteered to come to the studio to display their own musical wares.

Each of the players is a picked soloist but it is in string ensemble that they show to best advantage. They favored with approximately two-score numbers during the noon and matinee programs, including such favorites as "At the Luau," "Maui Waltz," "Hilo March," "Honolulu Tomboy," "Drowsy Waters," "Hula Blues" and "Honolulu March."

The Times' radio station and radio fans appreciate the courtesy of the Los Angeles Steamship Company and the Hawaiian orchestra from the Calawali.

Gardner Single Control Radio Set

Cabinet complete with head and phones..... **$25.00**

Open Eve. Dept. Phone Main 3203

GARDNER LABORATORIES
811 East 9th Street

California Hut Program Tonight, "In the Trenches"

Montmartre Orchestra With Vincent Rose and Jackie Taylor at Noon

K-H-J The Times RADIOPHONE

TODAY'S PROGRAM

12:30 to 1:15 p.m. Vincent Rose, Jackie Taylor and their Montmartre Orchestra will present the entire program, playing popular selections, featuring Vincent Rose's numbers, especially "Love Tales," written by Mr. Rose, which was formerly featured under the working title of "Leonora."

2:30 to 3:30 p.m. Matinee musicale. This program will be presented by Naomi Sweeney Brown, whistler, and her pupils, including "The Birdland Trio," Silvia and Josephine Osborne, Maud Russell, Raymond McFetters, pianist; Fern Byram and Naomi Sweeney Brown. Dr. James D. Eaton, lecturer and author, will speak on "Mexico."

6:45 to 7:30 p.m. Children's hour. Helen Genor, reader, a pupil of Beatrice Bennett Peskett, 14 years of age, will read "At the Movies." The Loreto-street school orchestra, under direction of Alice Sturdy, will play.

8 to 10 p.m. This program will be presented by the California Hut, and will feature a "Night in the Trenches." F. R. Semft, steel guitarist, will play, "Weeping Pal" and "Aloha Oe." Norma Gregg, dramatic soprano, accompanied by Carrie Preston Rittmeister, will sing "Marcheta," by Schertzinger; "Thank God for a Garden," and "'Neath the California Moon," her own composition. Georgia McCrone Fifield, reader, will favor with selections, and Rev. Lutman will give "The Storm," and also act as chaplain to the boys in a "Night in the Trenches."

Listening in KHJ

TODAY'S SCHEDULE

KHJ, THE TIMES, 395 meters.
12:30 to 1:15 p.m., news and music.
2:30 to 3:30 p.m., matinee musicale.
6:15 to 7:30 p.m., Uncle John's bedtime story.
8 to 9:30 p.m., de luxe program.

KFI, Radio Central Station, 469 meters.
6:45 to 7:30 p.m., Y.M.C.A.
11 to 12 p.m., syncopation.
8 to 9 p.m., concert.
9 to 10 p.m., Examiner.
10 to 11 p.m., concert.

KUS, City Dye Works, 360 meters.
7 to 7:30 a.m., daily dozen.
12 to 12:30 p.m., concert.
3 to 3:30 p.m., special program.

KFB, Bible Institute, 360 meters.
8 to 9 p.m., Welsh singers.

HELD ON LIQUOR CHARGE

Local prohibition officers took P. D. Thelan, lately of Seattle, into custody yesterday on a charge of violating the Volstead Act. It is charged that Thelan delivered two cases of gin and two gallons of whisky from his home at 1310 South Burlington street, to two prohibition agents, who were waiting for him at a rendezvous on East Washington street. Thelan was lodged in the County Jail.

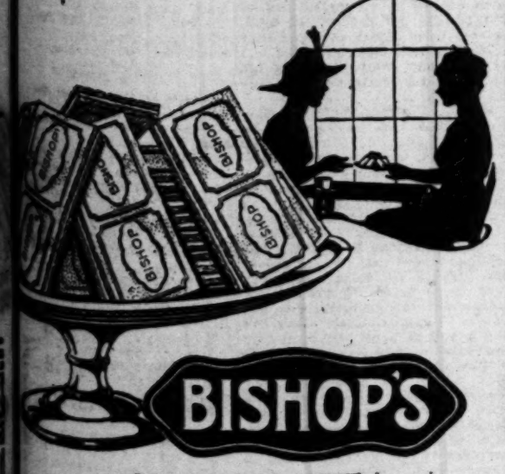

Mello Eats

You see them served most everywhere—the popular Mello Eats.

For light refreshments, for dessert—with the ice cream and the cold or hot drink. The daintiest sugar wafer—by the box or pound.

BISHOP & COMPANY

RADIO HEADSETS

Most Complete Line Available

Guaranteed 3000 Ohm Schwarze Hard Rubber Case Phones.

Only $5.50

All types Baldwin, Couch, Federal, Kellog, Western Electric, Murdock and many others in stock.

PEANUT AND TYPE A TUBES IN STOCK.

Our FEDERAL R. F. Receiving Sets are used by the most influential people of Los Angeles. Let us install one in Your Home on approval.

MAIN 1429

Electric Lighting Supply Co.
C.F. BAKER
216 WEST THIRD ST. BETWEEN SPRING and BROADWAY
Open Saturday Evenings

Radio Supplies—Most Complete Line on the Coast

Radiola IV— Radiola Grands | Grebe CR5, 3R8, CR9

FOR IMMEDIATE DELIVERY

R. C. Sets, Complete, $142.50

Radio Dept., Motor Car Supply Co.

Open Evenings Till 9 P.M. Concerts Daily. | 820 SOUTH BROADWAY, LOS ANGELES.

Bullock's . . . Basement Store

"One o'Clock Saturdays"

On Sale Friday—NOT Thursday

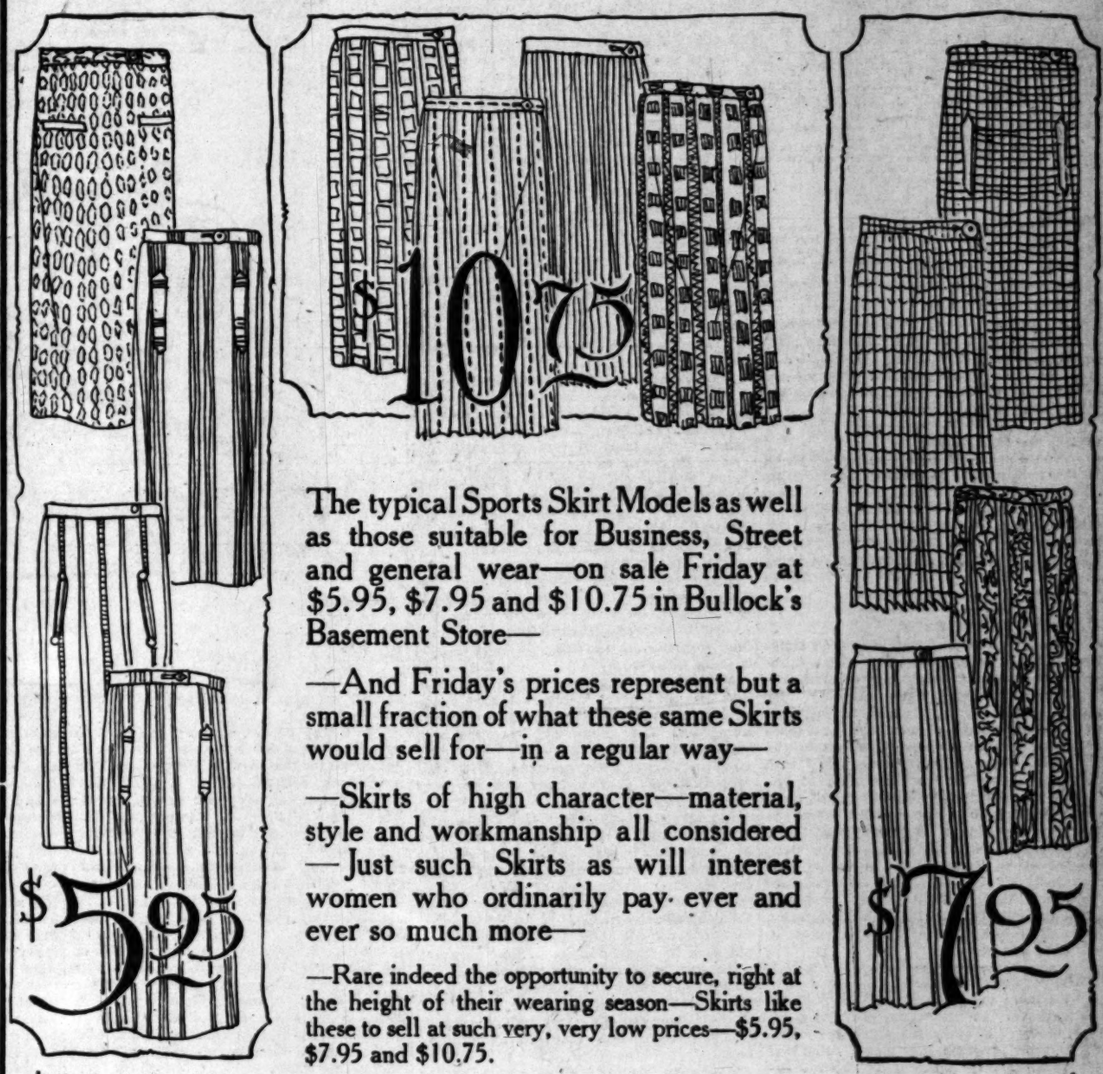

The typical Sports Skirt Models as well as those suitable for Business, Street and general wear—on sale Friday at $5.95, $7.95 and $10.75 in Bullock's Basement Store—

—And Friday's prices represent but a small fraction of what these same Skirts would sell for—in a regular way—

—Skirts of high character—material, style and workmanship all considered—Just such Skirts as will interest women who ordinarily pay ever and ever so much more—

—Rare indeed the opportunity to secure, right at the height of their wearing season—Skirts like these to sell at such very, very low prices—$5.95, $7.95 and $10.75.

850 Skirts on Sale, Friday

—such an inclusive assortment of styles, materials, colors and shades that it seems as though women and girls are sure to find just what is wanted—and at a very decided saving—at $5.95, $7.95, $10.75.

200 Skirts, $5.95
—of Silk Crepe, Wool Crepe, Velour, Prunella and Novelty Skirtings—the plain tailored, knife and box plaited models in plain colors, stripe, check and Paisley effects—Others of Brocaded Satins and Poplins in white, tan and gray—Sizes 25 to 32—Friday—at $5.95—

250 Skirts, $7.95
—of the Wool and Silk Crepes, Fancy Silks, Velour Checks, Flannel, Eponge and Eagle Stripe Silk—Plain and full plaited models in sizes 26 to 32—Styles for every need in the wanted colors—beige, gray, white, oyster and fancy combinations — beautifully made and finished—$7.95.

400 Skirts, $10.75
—of lovely Lenox Crepe in plain and fancy stripe patterns—Others of Crepe de Chine, Canton Crepe and Wool Skirtings—made with tailored belts and extra wide hems—Plain and plaited styles—In the knife plaited are the pure white, gray, beige, oyster, black, fawn and sand—$10.75.

—Just 850 all told—Friday—at the very, very low prices of $5.95, $7.95 and $10.75—Remember the Day—Friday (not Thursday) and the place—Bullock's Basement Store.

700 Women's Silk Dresses, $13.75

—pretty summer styles of Crepe de Chine, Canton Crepe, Tricosheen, Georgette, Printed Crepe, Shekara Cloth and other Silk weaves—in sizes for women and girls—values that must be seen to be appreciated—at $13.75—Friday.

—Dresses for all occasions—for sports, afternoon, traveling, business and evening wear — new styles with the new trimming touches as well as the new lines—in sizes 16 to 46—Friday—at $13.75.

—Sleeveless dresses—long line, bouffant effect—long waisted blouse models, basque—in fact, almost every style imaginable is included in this assortment and in the favored colors—Sandalwood, black, Lanvin green, navy, Boy Blue, beige, jade, sunset, tangerine, platinum, gray, bluette, cocoa, orchid, brown, rose, tan, Havana, rosewood and many others—Rare indeed the opportunity to purchase such dresses as these—at $13.75—Friday—in Bullock's Basement Store.

Women's Mohair Jacquettes, $1.95, Friday

—and $1.95 is so small a part of what these Mohair Jacquette Sweaters sell for, in a regular way, that the 300 should not linger long after store opening—Friday—Sizes 34 to 44 in tan, gray, green, orange, and a few other shades—Mohair, mind you, and the Jacquette style—and only $1.95—Friday (not Thursday, remember.)

Bullock's Basemnet Store

Men's Silk Shirts, Seconds, $2.95, Friday

—Just a limited number of these Silk Shirts and the price is so very low that early shopping is advisable if you would share—Seconds, being slightly imperfect in the weave—some are mussed or soiled from handling—Every one a value unusual—Friday—at $2.95—No telephone or mail orders—limit to purchases and none to dealers—

Bullock's Basement Store.

PUBLISHERS:
THE TIMES-MIRROR COMPANY
OFFICERS:
HARRY CHANDLER, Pres. and Gen. Mgr.
MARIAN OTIS CHANDLER, Vice-Pres. and Secy.
P. I. PFAFFINGER, Treasurer.
HARRY E. ANDREWS, Assistant General Manager and Managing Editor.
Harry Chandler, Marion Otis Chandler, P. I. Pfaffinger, Mabel Otis Booth, Harry E. Andrews, Directors.

Los Angeles Times
EVERY MORNING IN THE YEAR.
DAILY FOUNDED DEC. 4, 1881—42nd YEAR

Average circulation for every day of May, 1923 ..... 128,119 Copies
Average circulation for Sunday only May, 1923 ..... 150,138 Copies

OFFICES:
New Times Building, First and Broadway.
Branch Office No. 1, 621 South Spring Street.
Washington Bureau, 204 Hibbs Building.
Chicago Office, 111 West Monroe Street.
New York Office, 286 Fifth Avenue.
San Francisco Office, 742 Market Street.
Paris Office, 120 Rue Saint Honore.

LOS ANGELES (Loce Ahng-hayl-ais)

MEMBER OF THE ASSOCIATED PRESS
The Associated Press is exclusively entitled to the use for republication of all news credited to it or not otherwise credited in this paper and also the local news published here within.
In addition to the above offices, The Times is on file and may be found by European travelers at the following places:
420 Rue St. Honore, Paris.
185 Pall Mall, S. W. 1., London.
Peter Dun Linden, 1, Berlin.
Hotel Excelsior, Rome.

THE TIMES aims at all times to be accurate in every published statement of fact. Readers who discover any important inaccuracy of statement will confer a favor by calling attention of the Editorial Department to the error

SAVING THE SEED

Beyond the edge of the city the reported discovery of a Burbank moonshine plant prompted an admirer of the plant wizard of that name to write him for some of the seed. Possibly some grains of corn or rye might answer the purpose.

THE SAFETY ZONE

There seems to be a regular falling off in the number of accidents in Switzerland. There were nearly 20,000 less in 1922 than the previous year. Possibly they have installed traffic officers in the Alps. But Switzerland is about the only country in the world where the accident rate is being lessened. There are hardly any Fords in Switzerland. That helps some.

SOMETHING ON FOOT

The greatest producer of British shoes says that the color effects now being introduced in American footwear constitute a department of heel-and-toe millinery. He insists that a girl who wears red slippers with yellow straps should visit the millinery and not the shoe department in the big store. He says that green shoes with cerise panels are interesting exhibits of decorative possibilities, but are as out of place on the street as a bathing suit would be at a church wedding. If this English leather expert remains in this country long enough he will learn a lot of things that may help his business. He will find out for one thing that an American woman is quite capable of wearing scarlet Hessian boots at a funeral if somebody makes up her mind for her.

THE MIND WANDERS

Germans in one of the university towns are reported as following the Bolshevik lead in tearing down the Christian deity, but in their program they would substitute a worship of Wodan, the ancient god of the Germanic races. There is a spirit of unrest and instability that would even undermine the church. Wodan was the Scandinavian Odin and the ancient Norse folk credited him with much magic. The professor tells us that we get our Wednesday from Wodan's day, so that in the German universities they are singing: "Every day will be Wednesday by and by." They had to switch from "Mittwoch." But it is not likely that Wodan will get very far. The vast majority of the Germans still yield their hearts to the Christian God and the Lutheran faith and will not be stampeded on behalf of a page of Norse mythology.

HARDSHIPS AND HEALTH

Comment has been made upon the apparent fact that most of the prisoners taken by the Chinese bandits and condemned to various hardships of starvation and exposure were found in better health than when they were taken captive. It was a terrible experience for all of them and some were unable to bear up under their experiences, but those who had to run the full adventure have been hardened and benefited thereby. At least three of the members of the party who were sufferers from acute indigestion or chronic stomach ailments found complete relief. The human tummy functions best under occasional Spartan treatment. A little dash of starvation now and then rather tones up the system. Worse things may happen to a man than having to go hungry for a few hours.

AGE AND MATRIMONY

The Assembly at Sacramento endeavored to make marriage a bit more difficult in California. The members passed a bill which raised the legal age at which girls may marry without parental consent from 18 to 21 years. But Gov. Richardson feels differently about it. He is a champion of young love and he scornfully refuses to sign the bill. He says that to hinder girls of 18 from marrying is contrary to the laws of nature and of science. He says that, if the limit was raised to 21 years, parents would frequently exercise their authority and forbid their daughters from marrying until they were of full age. This would be tough on first love, which is frequently the sweetest thing that happens to a human life. Anyhow, the Governor probably figures that a modern girl of 18 is at least 27 years old and might die an old maid if she had to wait until 21.

PASSENGER CARS

There are wooden passenger coaches that have been in the service of the railway companies for thirty years, but they are gradually being supplanted by those of steel construction or having steel frames. Orders on hand in April for the building of new passenger cars called for 1248 of all steel; 333 with steel underframe and but five wooden coaches. Nevertheless, the wooden cars still outnumber those of steel when the whole country is considered. It will take time to chase the last of them out of commission. On branch lines, feeders or roads of light trackage construction the wooden coach may continue its peregrinations for the next thirty years. But in a large way or as a factor in future equipment estimates it may be said to have disappeared. People who contemplate having a railroad accident should always pick out a steel car to have it in. The chances of surviving the shock are much better.

THAT THIRD OF ONE PER CENT

After a year's study of the crime situation the Committee of the American Bar Association for Law Enforcement declared in its 1922 report:

"From the data and opinions of experts which your committee has been able to gather—particularly since 1890—there has been and continues a widening, deepening tide of lawlessness in this country."

Certain significant figures drive home this appalling fact. For instance, in proportion to population the United States has fifty-two times as many murders as Great Britain. Even more startling, in the last ten years burglaries in America have increased 1200 per cent.

Another disconcerting feature is the leading part crimes of violence against the person and property occupy in this humiliating record. Thus in 1910 in our State and Federal prisons more than 25 per cent of all convicts had committed homicide.

As to the reason for this persistent increase in crimes of violence in a country where general conditions of living are the most favorable in the civilized world the Bar Association came to an inescapable conclusion. It is due entirely to the lax way in which we administer our criminal law. In one of our largest cities felony complaints were filed in one year against 3000 persons, only 100 of whom ever served as much as one day in the penitentiary.

Impressed by the menace this state of affairs was becoming to the safety of the individual and the stability of government, certain leading citizens of Los Angeles six months ago created the Crime Commission of Los Angeles to work as volunteers for the security of the lives and homes of peaceable and law-abiding people.

The Crime Commission has just issued a bulletin to show what steps the people of California have taken to remedy defective legal machinery and to strengthen the arm of the law. Heavier penalties for crimes involving violence or threats of violence, stricter provisions for the granting of probation and parole, better differentiation between grand and petty larceny are matters dealing with which bills have already passed the State Legislature.

But one of the most dramatic points brought out in the bulletin is that less than one-third of 1 per cent of the people are responsible for the wave of crime that so seriously jeopardizes the lives and homes and properties of the 99⅔ per cent of law-abiding citizens.

Numerically, America has fewer law-breakers than Great Britain, although deeds of criminal violence here are fifty times as numerous. Our submerged one-third of 1 per cent is composed of desperate and hardened offenders. Here we specialize in felonies, in England crime runs more to petty larceny.

Moreover, a large part of this crime-hardened one-third of 1 per cent is composed of "repeaters"—men with bad records turned loose prematurely to swell the record—unfairly acquired—that makes America appear to have more desperate criminals than is really the case.

What we have had, especially in California, is a too-large number of lax guardians of the public, officials who, without why and wherefore, release the wolves and tigers of the underworld after the police, at the risk of their lives and at a tremendous expense to the public, have succeeded in coralling them.

Excessive use, or rather abuse, of the probation and parole system has been responsible for many atrocious deeds of violence. Whenever a constable on duty becomes the victim of an outlaw's bullet the murderer in nine cases out of ten is a convict paroled or on probation. Many a brave man defending the city from the deadly night prowler has thus been sacrificed to the wail of the sob sister or the insistent petition of the sentimental booby.

The two burglars, Frohn and Bayles, who lately made a bloody shambles of an automobile in front of the Los Angeles Police Station, were both paroled from Folsom only a few weeks ago, though both had black criminal records in other States and were known to be dangerous and bloodthirsty men.

Why these two human wolves were turned loose on the peaceable citizens of Los Angeles the public will probably never know—who the parties were responsible for this outrageous abuse of parole privileges will no doubt remain an official secret, though there are always public champions to attack the police if some obscure gambling joint chances to go unraided.

Tighter provisions to limit the granting of probation and parole are one of the reforms in our criminal procedure that the Los Angeles Crime Commission has helped to bring about. None too soon, either, if it means preventing such bloody street scenes as the one of last Monday night or the subjection of our citizens to such beasts of prey as the burglars, Frohn and Bayles.

In addition to securing these important changes in the State Penal Code the Los Angeles Crime Commission has helped to obtain a greater number of better-paid policemen for our own city and county, more equipment, more stations, higher morale. Above all, it has kindled the spirit of the 99⅔ to no longer submit to the criminal activities of the remaining one-third and has set an example in law enforcement worthy to be followed by every other American city and community throughout the country.

For only by concerted action along the lines carved by the Los Angeles Crime Commission will our country enjoy the reputation it ought to enjoy—of being as free from crimes of violence as it is from poverty and hunger and disease.

MARK TWAIN MEMORIAL

A Mark Twain Memorial Park Association was organized in Missouri the other day and on July 4, at an old-fashioned country picnic at Florida, Mo., the birthplace of the great author, there will be launched a campaign for funds to purchase the fifty acres or more surrounding the house in which he was born and convert it into a permanent literary shrine.

This is something which would have been done long before now had Samuel Clemens been born in England or France, for, as a world figure, Mark Twain was not only the greatest humorist, but the greatest author America has produced. His works have been translated into many foreign tongues and probably have been more widely read abroad than even those of Washington Irving or Nathaniel Hawthorne and certainly they are more widely read in this country. There are thousands of people who never read anything of Irving's except "Rip Van Winkle" who have full sets of Mark Twain in their homes and are as familiar with "Innocents Abroad" and "Puddin'head Wilson" as they are with "Tom Sawyer" and "Huckleberry Finn."

The record of one life may be full of inspiration for others. Mark Twain's life demonstrates that, for he was changed from a careless, drifting boy to a youth filled with purpose and ambition by reading the life of Joan of Arc. He was not only born in the country, but on Salt River. While still a boy he moved to the river town of Hannibal, Mo. His schooling was desultory and he probably learned more as an apprentice on his brother's weekly newspaper, the old Hannibal Journal, than he did from other teachers. Desiring to see more of the world, he became a steamboat pilot on the Mississippi River and later came West to imbibe the conquering spirit of the pioneering days. It was in Nevada and California that his humor first attracted wide attention. His pen name, meaningless now, was a phrase then in current use among Mississippi pilots.

Mark Twain made many laugh in his generation and is making many laugh today. Yet he was far more than a humorist. He was a satirist with unquenchable humor and with a knightly spirit. Even when misfortune and financial ruin came to him in his old age he never lost his ability to make others smile. He gamely shouldered debts not of his own making, which he might easily have evaded, and settled down to hard work to pay them. He was a game, square American.

Yet somehow, when he passed, the literary fraternity wrote a few tributes to him and let it go at that. It is significant that this new movement was started by farmers. M. A. Violette, a farmer who some years ago bought the house in which Clemens was born, re-established it as it was when the Clemens family occupied it and has for years maintained it at his own expense for the benefit of the public, has given the house and furnishings and other relics to the new association, of which a country newspaper man, H. J. Blanton of Paris, Mo., near Florida, has been elected president. It is, in fact, that part of Missouri which, through the efforts of Mr. Violette and Mr. Blanton, has become known as "Marktwainland," which intends to establish this memorial park and present it to the State of Missouri, for the use of the nation.

THE REAL RED MENACE

Russia's menace to civilization no longer takes a military form. The Red army proves on closer investigation to be composed largely of paper battalions. There are some millions of troops on the State pay roll; but they have no modern equipment, they are undrilled and there is no artillery for their support. The Red army is a ruse for supporting millions in idleness at the expense of the rest of the country.

But the Communists have not abandoned their propaganda for a world revolution, for the complete annihilation of modern free governments, the abolition of all private property, the destruction of religion and the establishment of class dictatorship. Emissaries from Moscow are busy in most of the leading countries of the world. Their aim is to organize the drones for an offensive against the producers; and the goal for which they aim is not improved social and economic conditions, but organized plunder.

It is perhaps the first time in history that banditry has been organized on an international scale.

Thoroughly unscrupulous, these emissaries are adepts at advancing their aims by concealing the real purpose of their offensive from the majority of those whom they enlist in their revolt against organized society. In the columns of The Times are now appearing a series of articles written by Fred R. Marvin giving the secret history of the Communist movement in America. They are well worthy the perusal of all persons who are interested in the preservation of the present form of American government, in maintaining the constitutional securities for life and property, in guaranteeing to the American people the right of religious worship.

Activities of the Bolshevist propagandists have not escaped the detection of the Federal Department of Justice. The recent criminal syndicalism trials in Michigan gave to their secret machinations the light of publicity. Important among the disclosures is the fact that the revolutionary organization in Moscow is composed only in part of Slavs. Radical agitators from many countries have made their rendezvous at the seat of the Bolshevist dictatorship. Several from America are among them. These renegade Americans provide the revolutionists with a list of what are called here "liberal associations" that offer a fertile filed for Communist propaganda.

Investigation has proved that many of the members of these organizations are not aware that they are allied with the Communist movement and are working for the overthrow of the American government. They believe they are joining a movement that will improve social and economic conditions in America; and have not been aware that they were the unwitting tools of the Communists.

They are all being united in a movement to destroy the authority of the Supreme Court and to awaken popular discontent with American institutions. The Communists aim to keep in the background until the supports of the Constitution are sufficiently weakened; then they purpose to come to the front, destroy the securities for life and property under the law and organize their colossal campaign of plunder.

By reason of the great wealth of the United States this county is the goal of the Communist movement. For it is here that the international bandits would gather their richest loot.

In The Times Tuesday was published a list of the so-called liberal associations that are being used by the Communists. Some of these associations have members in Southern California, a majority of whom are unaware that they are taking part in Communist activities. They are contributing money for what they believe to be a worthy cause, unaware that they are dancing to a tune piped in Moscow.

Last year the joint legislative committee of the State of New York made an investigation of radical and Communist activities on the Atlantic Coast. Its report names a list of about 200 liberal associations in which members of the Moscow Revolutionary Committee are active, but working under cover. Recent investigations prove that the menace of Communism does not reside in the Red army in Moscow, but in the radical propaganda which works secretly from the inside in the countries selected for attack.

Associations that work in the dark, when their ends are political and not fraternal, are a menace to society. Secret diplomacy is not alone a vice of governments, it is perilous to the life of peoples.

A SCIENTIST'S FAME

Sir James Dewar, recently deceased, was not only born great, he had greatness thrust upon him. Not for inventing cordite, nor for isolating hydrogen, helium and neon from the air will his name be remembered so much as on account of the "Dewar Tube" used in his work, which turned out to be a thermos bottle.

RIPPLING RHYMES

THE DRIFTER

The drifter drifts to Driftersville and gets a job collecting junk; he works a fortnight with a will and then remarks, "This town is punk. The girls are fat, the climate's rank and all the whiskers here are brown; I'll draw my six-bits from the bank and move along to Tarrytown." He moves along to Tarrytown and there he's hired to train a Spitz; he holds that situation down a week or two and then he quits. "The water isn't fit to drink," he writes, in letters to a friend; "the city has no skating rink, so I'll move on to Bitter Bend." To Bitter Bend the drifter slides and gets the job of melting lead; he works a week and then decides he can't endure a burg so dead. In all these towns live ardent lads who do not think surroundings wrong; they do their chores and save the scads and make their lives a grand sweet song. To them the Old Home Town appears a pleasant place, with charm replete, and in the fullness of their years their lots are cast in Easy street. And to their doors the drifter comes, a weary figure beat and gray, and springs the tale of threadbare bums, the tale of chances thrown away.

WALT MASON.

Just One Board Meeting After Another

[Columbus Dispatch]

PEN POINTS

By the Staff

It would seem that the Bulgars had had enough excitement the last ten years without starting another excitement.

It is announced that the Prince of Wales may or may not marry. That seems to be the situation with the most of mankind.

The head of the Scotland Yard detective force says that women do not make good spies. Any married man can tell a different story.

Col. Bryan says that his choice for President is ex-Secretary Josephus Daniels. Will the colonel never forgive the Democratic party?

It is announced that David Lloyd George will be in the United States this fall. He is likely to drift out to Los Angeles and open a tract office.

Kitchen note—Dishwashing, when done properly, beautifies instead of damaging the hands. At least that was the experience of the old-fashioned days.

Miss Bina M. West of Port Huron, Mich., has been voted a salary of $20,000 a year by the Women's Benefit Association. Which is our idea of some "Benefit" all right.

The deadlock involving the erection of the new City Library ought to be broken instanter. The taxpayers have voted the money for the improvement and they should not be thwarted.

Appliances have been approved to keep dancers at respectable distances apart. We understand they are rigged up something like a bumper on an automobile. But we can see the finish of the contrivance.

Every visitor who comes to Los Angeles speaks highly of the town. This indicates that they are among the best authorities upon the relative merits of American cities, Los Angeles is a marvel to all who see it.

There are some endurance contests that ought to be popular with the people. In Iowa there are opposing candidates for election to Congress and neither one has made a speech. That is the sort of an endurance contest that we can all endure.

Gabe D'Annunzio has flown off somewhere, trailing his clouds of glory after him like a sky-writer, and nobody seems to know where he has gone. He says that he is going to sacrifice his life in a great undertaking within two months. But why should a man sail afar from home in an airplane to be a hero or a martyr?

THIS IS THE DAY

Col. William Moultrie and 435 Americans defeated the efforts of a British fleet under Sir Peter Parker to capture Fort Moultrie, S. C., in the year 1776. This action delivered Charleston from British attack for nearly three years.

George Washington, with 11,000 Americans, defeated Sir Henry Clinton, with 8000 British, at the battle of Monmouth, N. J., in the year 1778. The American loss was 229, the British 400 in killed and wounded.

The steamship Great Eastern arrived at New York from Liverpool on her first trip across the Atlantic in the year 1860. She was 692 feet long, 83 feet beam and had a displacement of 24,000 tons. She was fitted to carry 5000 passengers and had both screw propellers and paddle wheels. She was not a success financially.

"WHAT THE PUBLIC WANTS"

BY CHARLES ALMA BYERS

God forbid that I should appear to be presuming to the role of critic of lexicographers. I have no more license, I fully recognize, to take issue with them, on any point whatever than I have to set myself up as a critic of nature. Of course, I might tell the story of the man who, endeavoring to explain his right to criticise something which he felt unable to improve upon, said he couldn't lay an egg, but he did know a good omelet when he tasted one. Yes, I might cite that story of the egg and the omelet and rush on to the attack. But, well, such a move might turn out to have been ill-advised, unstrategical. A cook may spoil an egg, man may desecrate nature, and the thing called "common usage" may distort a lexicographer's perfectly good definition.

I am approaching, as perhaps has been surmised, a specific issue. It has to do with the word Public, noun. When we speak of the public we refer to, according to the dictionaries, "the people collectively." Possibly, with some warrant for it, we might turn the definition about and say that the public is a collection of people—whereupon my thesis should automatically be brought to an end. Nevertheless, looking at the proposition from another angle, there seems to be something more to be said in the matter. For instance: How much of a collection of people is required to make a public—or, rather, the public? Are many of us nonmembers of the public? And, finally, can a vast majority of us be outside the public and the public remain an apprehensible thing? Of course, a great deal depends upon the articles "a" and "the," but "the" and "public" are apparently about as inseparable as Siamese twins.

I was a patron, a few years ago, of a laundry which invariably returned my negligee shirts with their collars and cuffs more or less starched. I complained about it, but my shirts continued to come home in the same condition. I was told that the laundry's way of "doing up" shirts was—"what the public wants." I know a motion-picture man who produces photoplays of the elite-salacious type. I asked him why he doesn't, occasionally at least, give us something possessed of a little more dramatic art and of a little less sex interest. He answered that, for sordid financial reasons, which he personally regretted, he must—"give the public what it wants." I also know an editor of a certain magazine which publishes blood-and-thunder fiction; in fact, I am on speaking terms with the editors of several such magazines. I asked this particular editor if he were proud of his product. He replied—"Well, it's what the public wants." The other day I read an interview which one of our most popular novelists had given to a newspaper. Perhaps based upon the verdict of his publisher, he said—well, in effect, he apologized for the kind of literature he is producing by quoting that very original and highly satisfying statement — "But it's what the public wants."

"What the public wants!" As for myself, I am quite willing to confess that I don't know what the public wants. I don't even know what the public is. It may be the people collectively, as my dictionary puts it, or it may be a collection of people. However, I am forced to infer one of two things—either that the public is a collection of people, and often a very small collection, comparatively, or that there are a lot of people who know no more about what the public is than I do.

Here let me make another disclamation: I am not a statistician. Yet—well, I am sometimes, even though my school-horror days passed long ago, led to a reconsideration of the third "R"—"rithmetic. What has that to do with the subject under discussion—the public? Well, let us make a little investigation.

First, take the laundryman. He may have had a list of 5000 families and individuals as patrons. He dealt with, we'll say, 15,000 persons out of a city population of 600,000—2½ per cent of the total, or less than 1-100th of 1 per cent of the nation's total. And he had at least one "kicker" among his 15,000. Yet he knew what the public wanted.

Second, the motion-picture man. I don't know how many persons he can justly claim as patrons of his productions, nor how many "kickers" he has among them. To be generous, let us suppose him to be the whole industry and that he may lay claim to the entire photoplay patronage. Some statistician, probably affiliated with the industry, has stated that "about 20,000,000 persons patronize motion-picture shows in the United States." Hence, he, the industry, has one patron in approximately every five and a half persons. Of course, in the 90,000,000 who do not attend his picture shows there are many children below the attendance age. However, there appear to be a good many "kickers" among the 20,000,000 who do attend them. He, in other words, draws less than 20 per cent of the population, but he knows just "what the public wants."

Third, the magazine editor. This particular editor has, I believe, about 200,000 buyers of his magazine, but we'll allow him a half-million readers. He, therefore, has one reader in every 220 persons in our population; yet he knows "what the public wants."

And, finally, there is the popular novelist. Were I a statistician I might be able to say just how many readers he can boast, but I'm going to be generous and concede him 2,000,000. He is giving the public what it wants, but there, apparently, are something over 100,000,000 persons in the United States who don't know it.

Much doubtless remains to be said on this subject, but there is a something about the foregoing presentation of it that has, mysteriously, made me uncommonly modest. Were I a laundryman, a motion-picture producer, an editor of a sensational action magazine or a popular novelist I doubtless

...23.—[PART II.]

...WANTS"

...RS

...able to discern just how ...e "the public" requires ...t the question of "What ... Wants" be made ade... ...ar, but I am neither of ... the meantime I, "yrself, ...mewhat mystified as to ...public is, even if I have ...told what it wants. Per... ...some sort of club or so... ...and that, either through ... publicity or because of ...tion fees, there are so... ...nmembers. Be that as ...en I hear some one say ... the public wants," I ... inclination to respond ... the public wants garlic ...use a large number of ...want it.

...SMEN'S PARADISE

LEE SHIPPEY

...Times the other day was ... telling of plans of a ...Southern California men ... resort for sportsmen in ...ifornia. The same day ... the Tampico Tribune a ...at William Farrant of ... had just caught his ...h tarpon of the season ...hoping to make his re... ...efore the season ended. ...It struck me that people ...of sportsmen's paradises ...ow what they are talking ...hey have never lived in ...

...f eighty-nine tarpon in ...n! Put that up to the ... at the club who is fond ...ng you with repetitious ...ince interesting story of ...e I caught a tarpon," ... remember the day, only ...re than a year ago, when ... William Farrant caught ...arpon, under tutelage of ...tford, British Consul and ... tarpon fisher of the ...hose catch of a tarpon ...st eleven and one-half ...ng and weighing many ... pounds has never been ... For the biggest tarpon ...rld, so far as I can learn, ...exican waters.

...re is so much other sport ...o that tarpon fishing is ...onsidered a major enter... ... Tigrillo hunting may be ...from coast to coast, and ...een tigrillo skins more ...n feet long, said to have ...n animals which weighed ...n 400 pounds. I've known ...merican girls in Mexico ...e shot them and recall ...day the little Texas bride ... next door to us came in ... week-end hunt during ...e had bagged one tigrillo ...leer, a wild hog and sev... ...

...lived in three Americas ...in Mexico, in widely sep... ...arts of the republic, and ...t was the custom of most ...eighbors to spend every ...ay either hunting or fish... ... every Sunday night that ...re almost an embarrass... ...here was the time, for in... ...hen Pete Reitan and Dan ... caught 210 assorted fish ...orenoon, using only hooks ...s. That same day Dan ... presented us with four ...ks, part of his kill. Chet ...erson sent over two wild ... Bill Blagg contributed a ...nd Bob Hudgens sent over ...r of one of the seven deer ... a friend had brought in ... just before Thanksgiving ... had all been out for more ...hat could one family do ... with all that in a week ... country in which ice cream ...ntavos a kilo?

... recently there have been ... laws in Mexico, for more ...eded. In an area with re... ...urce to support a popula... ...00,000,000 people and that ...f the world, if it were de... ... as it will be at no distant ...re are only about 15,000,000 ...abitants. There are no ... people in Mexico to take ... the money-making opera... ... of that wonderful country ...alone kill off the game and ... that mild, salubrious cli... So, though Mexico has ... laws, it is putting all ...on more important things ...

His Mistake

...elephone in a surgeon's of... ...g and the doctor answered ... voice inquired: "Who is ...The doctor readily recog... ...he voice of his 7-year-old ...although an eccentric ...an, he was always ready ...bit of fun, so he replied: ...smartest man in the world, ...g your pardon," said the ... have the wrong number." ...in Cumberland.

IN MEMORIAM

...wn with manner affable ...stream of knowledge pal... ...

...e figured he had charmed ...the reefs ...set the average lawyer ...modern-day attorney, ...had often discarded ...his beliefs. ...e said, was only error, ...ting to create terror. ... criminal was but a wan... ...d soul; ...uld change his dark hue. ...

...ctim would but mention ...esthetic case of Chilton ...us Coal. ...

...midnight dark and drear ...orth to prove his charge ...g diamonds on his shirt ...in his tie; ... not gone any distance ...met his "piece resistance" ... curt command to "put ...owards the sky. ...

...s told some hours after ... met the guns with hands ...

...ommenced his practice ...ch anent to crime; ...ems that when the hand ...ere no jewels left with ...s soul had left for other ... sublime.

PATRICK SHERIDAN.

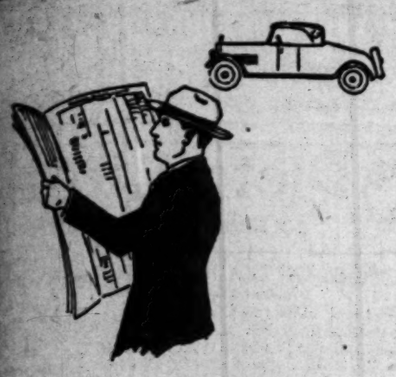

Used Cars

are classified in the Los Angeles Times under such headings as:

"Touring Cars," "Roadsters"
"Coupes," "Sedans"
"Speedsters"

These groups are then further arranged alphabetically by name, such as:

Apperson
Briscoe
Buick
Cadillac
Chalmers
Chandler
Chevrolet
Cleveland
Cole
Cunningham
Dort
Dodge
Durant
Essex
Ford
Haynes
H. C. S.
Hudson
Hupmobile
Jewett
Kissel
Lexington
Lincoln
Locomobile
Marmon
McFarlan
Mercer
Moon
Nash
National
Oakland
Oldsmobile
Overland
Owens Magnetic
Packard
Paige
Peerless
Pierce-Arrow
Reo
Rickenbacker
Saxon
Scripps-Booth
Simplex
Star
Stearns-Knight
Standard
Stephens
Studebaker
Stutz
Templar
White
Willys-Knight
Winton

Painstaking work is required to classify automobiles by the TIMES' method, yet it is a convenience which attracts all used car buyers, and is one of the countless details which have made—

WANT ADS

First in the World

GAS COMPANY CELEBRATING

Natal Day of Corporation Being Observed

Has Functioned as Utility Fifty-six Years

Started With Capital Stock of $35,000

Twenty-five years after Los Angeles came under the control of the United States, and fifteen years after this city was incorporated, the Los Angeles Gas Company was organized. That was on June 28, 1867. Today the Los Angeles Gas and Electric Corporation is celebrating its fifty-sixth anniversary.

Gas was first turned into the mains in this city on November 30, 1867. That was the first public utility service besides the water that Los Angeles was given. Since that time Los Angeles has not been without the gas service for a single day.

Optimism marked every step of the progress made by the original incorporators. There were those who believed the venture a wild one.

FIVE ORIGINATORS

Five men were the original directors of the Los Angeles Gas Company. They were James Hagan, George Clark, John Goller, Wallace Woodworth and William H. Perry. The capital stock was $35,000. Now, when there is agitation on the part of some of the municipal ownership enthusiasts to take over the electric plant of this corporation, the appraisement is estimated at $17,000,000.

The original gas plant was located near the Plaza. It was not an ideal location, because at that time the rougher element of the city made life anything but Utopian in the vicinity of the small works where the almost infinitesimal gas holder was filled to its small capacity.

When James Hagan, superintendent of the Los Angeles Gas company, reported to the board of directors in December 1867 that the "gas works was complete and in running order" steps were taken to give Los Angeles street lights. On December 13, the Common Council of this City appointed a committee to contract with the company for twenty-five street lights and Los Angeles was given first street-lighting system. The man who lighted these lamps carried a long pole and was known as "The Lamplighter." His job was to light the lamps at dusk and turn them out again just as the eastern skies showed the first traces of the coming day.

CONTRACT FOR GAS

The report of the Common Council regarding the gas contract reads: "In the matter of lighting the streets and public buildings, a committee was appointed to contract with the Los Angeles Gas Company for twenty-five street lamps and fixtures, and contract for gas for the same."

An advertisement in the Semi-Weekly News reads "250 laborers wanted at the Los Angeles Gas Works. Highest wages paid. Apply to James Hagan superintendent."

In the Los Angeles Daily News of February 2, 1869 the first "Don't blow out the gas" story was printed. Here is the story. The heading is "Didn't Sabe."

"Some person occupying a room at Bella Union Hotel upon retiring to bed Saturday evening blew out the gas light. An attache of the hotel detected the smell of escaping gas and soon after found the source from whence it came—thus perhaps preventing serious results.

"We should think that the individual spoken of might have come from the remote interior, and perhaps was as ignorant of gas as the servant girl who used a whole box matches in trying to light the gas without first turning it on."

BUSINESS HOUSES LIGHTED

When the Los Angeles Gas Company become a going concern the Semi-Weekly News announced the event in the edition of December 3, 1867, in the following manner:

"Los Angeles has donned at least the habiliments of a city. On Saturday evening last the principal hotels and mercantile houses were lighted with gas. Great credit is due Mr. Hagan, the superintendent of the company, for his energy in pushing forward the work to a speedy and successful conclusion. Those who have enjoyed the reputation of having a large stock of native and uninflammable gas on hand, can now boast of the genuine manufactured article that burns beautifully and gives a clear, bright light. It is manufactured principally from asphaltum taken from the hills near the city."

It is not known whether the press agent, or publicity director, turned in this story, but soon after the City Council proceedings show the record which reads. "Bill of the gas company ordered paid $340.00." This was the first revenue received from gas supplied to the city of Los Angeles.

South Recovers From Huge Loss of Cotton Crop

The South is recovering slowly from the disastrous failure of last years' cotton crop, caused largely by the destructive boll weevil, according to William L. Clack, secretary of the Kiwanis Club of this city, who returned yesterday from a visit to South Carolina after attending the international convention of Kiwanis clubs in Atlanta.

Mr. Clack said that while in the South he heard that the loss to the State of South Carolina last year was 700,000 bales of cotton, valued at $100 a bale.

The possibility of an international Kiwanis convention in Los Angeles during the next two years is remote, he said, as the convention is scheduled to be held in Denver next year and in all probability will switch back to an eastern city in 1925.

McCall Printed Patterns

Coulter Dry Goods Co.

FOUNDED in 1870

Pictorial Review Patterns

Seventh Street at Olive

TO CHARGE CUSTOMERS: All purchases on and after June 25th will appear on July bills, payable August 1st.

Vacation Days Mean New Clothes

PLAN now the pretty sports clothes and frilly dresses that will make your holiday pleasant. Gay frocks for idle days on the river; smart, practical costumes for tennis, golf and riding — you can make a whole summer wardrobe for a very small outlay if you use McCall Printed Patterns.

All the newest, smartest models are shown in McCall styles. All are quickly, inexpensively and easily made with McCall *Printed* Patterns, 15c to 45c

(Second Floor)

McCall *Printed* Pattern 3148, 45c

500 Imported Beaded Bags *In a Popular Sale*

THE woman who doesn't enliven her summer wardrobe with at least one beaded bag is the exception to the rule, nowadays!

These exceptionally handsome bags were imported for Coulter's, and have been divided into six groups—some of them are shown in one of our display windows—

$2.95, $3.85, $5.95, $7.45, $8.95, $11.45

With such a price diversity, surely you can find one or more that exactly suit your tastes.

(Main Floor)

Black and Colored Dress Velvets

Many wise women will select velvets for Fall wearing at this saving:

Reduced 25%

Included are Black and Colored Chiffon Velvets; pastel Velvets; Brocade Velvets in light and dark colors; Corduroys; Metallic Brocade Velvets of the most elegant sort; and Trimming Velvets; all .....Reduced ¼

(Main Floor)

54-In. Veldyne Coatings, Special

AN aristocratic material for fine coats and wraps, here in the best-liked shades, at this special price.

$6.75 Yard

Poiret Twills—54 inches wide, for gowns, suits and capes; in black, navy, grey, nutria and brown shades; special, yard .....$2.95 and $3.95

Chiffon Broadcloths—54 inches wide; black, navy, brown, grey, tan, fawn, old rose, rust; special, yard.....$2.95

(Second Floor)

Sales of Lamp Standards, Shades

SHOULD mean savings upon fashionable styles and colors and finishes in these popular articles of home adornment.

A number of attractive combinations are featured this week.

Mirrors—for console, davenport, mantel and hall, are also on special sale in a number of different sizes—all of first quality plate glass, beautifully finished; each $16.50

(Fourth Floor)

Cool and Pretty Dress Cottons

THEY provide one with inspiration in plenty for all the various occasions for summer dress.

Silk Striped Dress Voiles

36 inches wide, in a myriad of the colorings and patterns that make up most effectively, as well as in black and white; special, yard $1.25

Imported Ratines

38 inches wide, in fashionable plain colors; regularly $1.25, yard 75c

Another group in plain shades, checks and stripes; reg. $1.50 and $1.95, yard 95c

Ratine Voiles

36 inches wide, in checks and stripes; all new arrivals; regularly $1.25, yard.....75c

Silk Mixed Crepes

36 inches wide, in smart colors and new patterns; reg. $1.25 and $1.50, yard.....95c

French Organdies

45 inches wide, in checks and stripes; special, yard 65c

Canton Crepe

30 inches wide—a practical material for undergarments, in white and colors; special, yard 25c

Japanese Crepe

31 inches wide; of very best quality and perfect in every respect; extra heavy weight, all colors; special, yard 29c

Outing Flannels

27-inch white cashmere twill outing; special, yard 20c

27-inch white Daisy outing; special, yard 25c

27-inch outing flannel in checks and stripes; special 18c

36-inch extra heavy white outing flannel; special, yd. 25c

(Second Floor)

No Former July Blanket Sale at Coulter's Was Ever More Attractive Than This

PROBABLY because with twenty years of sale experience behind us, each year sees more comprehensive plans made, and more enthusiastic co-operation on the part of the mills from which Coulter's habitually buy. **Please remember, that there are absolutely no "seconds" or inferior qualities in this Blanket Sale; all goods are perfect and up to the high Coulter standard.**

Silk-Covered Comforts Cut 1-3

Comforts filled with down or lambswool—beautifully covered with silks in tints to match any desired color scheme.

Sateen Covered Comforts—filled with down; regularly $25.00 .....$21.75

Mull Comforts—regularly $15.00; special $11.50

All Other Comforts Reduced

$10.00 Comforts $8.75	$11.00 Comforts $8.85
$13.25 Comforts $10.50	$14.75 Comforts $11.25
$16.00 Comforts $13.75	$21.00 Comforts $17.50

Feather Pillows Reduced

$3 Pillows, pair..$2.50	$5 Pillows, pair..$4.25
$6.50 Pillows, pr. $5.65	$10 Pillows, pair $8.95
$12 Pillows, pr. $10.95	$14 Pillows, pr. $11.75
$15 Pillows, pr. $12.50	20x26 Pillows, filled with extra good down; per pair $7.85
22x28 Pillows, filled with superior down; per pair $8.85	21x27 Pillows, filled with goose feathers; per pair $7.85
22x28 Pillows, filled with goose feathers; per pair $9.50	

Pequot Sheets *Sale Priced*

PLEASE note that all Pequot sheets are 2¾ and 3 yards long:

72x99, each	$1.85
72x108, each	$1.95
81x99, each	$1.95
81x108, each	$2.15
90x108, each	$2.25

(Second Floor)

Summer Silks $2.95 Yard

IF the first twenty women who come into the store were asked to choose the sorts of silks they would most like to see featured at a sale price, probably this is the list they would name!

All Silks 40 inches wide; Crepe de Chine, Canton Crepe, Black Charmeuse, Polka Dot Radiums, Novelty Crepe de Chine, Matelasse, Persian Crepes and Fru Fru (silk-and-fibre.)

All in a most satisfactory range of colors and styles—all Coulter Quality silks!

(Second Floor)

2206 Recipes

The cooking secrets of the best cooks in Southern California. New and original dishes. Includes salads, salad dressings, soups, fish, fish sauces, meats, meat sauces, desserts. Special section devoted to Spanish and Mexican dishes.

A cook book used every day in the year, prized alike by experts and beginners. 340 pages bound in stiff board covers. Order your copy today.

THE TIMES PRIZE COOK BOOK

75c

At THE TIMES main or branch offices; or mailed postpaid anywhere in California. Price postpaid outside the State, 85c.

ORDER BLANK—TEAR OUT AND MAIL TODAY

Date.....

LOS ANGELES TIMES,
Los Angeles, California.

Gentlemen:

Please send a copy of the 340-Page TIMES Prize Cook Book, postage prepaid, to the following address, in payment for which

I enclose.....
(If the address is inside California, enclose 75c.
For points outside California, enclose 85c.)

Name .....

Address .....

City ..... State.....

Do You Brush Your Teeth Right?

95 out of every 100 people do not!

DON'T brush across your teeth. You may injure your gums and your tooth brush will jump the crevices. Brush down on your upper teeth, up on your lower ones; from gums to biting surfaces.

Dr. West's Tooth Brush is the one brush really adapted to this method, because it is smaller and shaped to fit the teeth! Especially does it reach the inner surfaces!

Start today using this correct method and this one correct brush.

IN THREE SIZES
At all good dealers

Child's Size . . 25c
Youth's Size . . 35c
Adult's Size . . 50c

Clean INSIDE Clean OUTSIDE

...and BETWEEN your teeth

Dr. West's TOOTH BRUSH

THE WESTERN COMPANY

Pacific White Paint — covers more—costs less—lasts longer.
UHL BROS., 639 S. Olive.

9.95 COMPLETE! SILK SHADE WITH BEAUTIFUL POLYCHROME STANDARD FREE! 40-50 WATT LAMPS WITH EACH OUTFIT

8.95 COMPLETE! GEORGETTE SHADE HEAVY FRINGE WITH THIS NEW WROUGHT IRON BRIDGE LAMP

MODEL LAMP SHADE CO.
810 MAPLE AVE—CORNER—8TH
"H" CAR TO DOOR—OR WALK 3 BLOCKS BELOW MAIN ON 8TH ST

Builders, Take Notice!

Save Money On

WALL PAPER

By the Cash and Carry Plan

If you are interested in decorating a new house, we would like to show you how it may be made distinctive by the use of Wall Paper.

We can give you effects of charm never possible before at so moderate a cost.

We have the best grade of wall paper, also the inexpensive, at prices surprisingly low.

Pioneer Wall Paper Co.

1033-1035 So. Broadway

Phone 13928

Ridgways

The finest Tea the world produces—Iced!

A Thirsty Time! Joy!

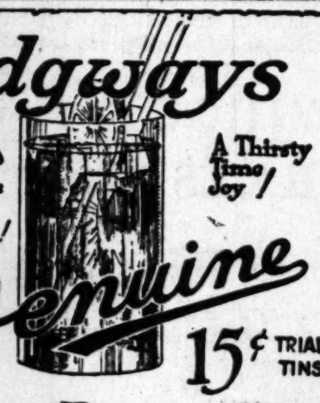

Genuine

15¢ TRIAL TINS

ORANGE PEKOE TEA

FRECKLE-OF-F

Sold everywhere; 50c and $1.

Prevents Sunburn. Removes Freckles. Clears out blackheads. Shrinks the pores. Whitens without peeling.

Home Hints Entertainment — Of Interest to Women. — Shopping Tips

The Woman and Her Job

by Valerie Watrous

[Questions of general interest, bearing on the vocational training of women and their employment problems will be answered by Mrs. Watrous in this column if addressed to her in care of The Times.]

The Woman Boss

Are women executives more exacting than men? Are they more critical, more prone to find fault than their brothers-in-work?

The reactions of men and women in like conditions are interesting. They have been the subject of much discussion, and there is an abundance of evidence favorable, and unfavorable to both sides.

It is my good fortune to know several women in executive positions who command the loyalty and respect of their subordinates. Yet from many sources comes the cry:

"From the misfortune of being bossed by a woman, good Lord, deliver me."

Are those splendid women the exception that proves the rule? Is it a matter of individuals after all, or is it just another modern manifestation of the eternal feminine?

A survey of the reports of those in a position to observe leads to the conclusion that women are more zealous than men. They take their responsibilities with great seriousness, it is true, and they are exacting, not only with those subject to their supervision, but with themselves.

Men explained this somewhat flippantly:

"A little power is a dangerous thing—for a woman."

A neat paraphrase, but is it true?

Are women really less just, less considerate of their fellows when vested with power? Is it not because of a too great earnestness of purpose in "rendering unto Caesar the things which are Caesar's," rather than a desire to assert authority? Sincerity is a virtue that may easily become a vice.

This would seem to be the fault of many feminine department heads. They are loyal to the interests of their organization even at the price of their own physical well-being.

Employment agents of some of the large typewriter companies report that women are reluctant to go into offices where they must be responsible to a woman. They have told me many offices are blacklisted by girls who make a business of substitute work—wholly because the reputations of those women executives have gone abroad to the injury of their concerns.

On the other hand, the great majority of buyers and department heads in stores are women, and there we find groups working in a spirit of harmony and good fellowship.

Why then should the woman in the office make the day's work a hardship for those associated with her? Is it not this type of woman who has created the present dearth of maids? Is is not because of her unreasonable demands that girls will spend long hours in monotonous factory work rather than accept service in the home?

Recently I saw a young woman give way to anger because a physician was not ready to receive her when she came by appointment. Her time was valuable, of course, but since she must wait, why not relax and make it a period of rest?

But no! Throughout the ten minutes she tensed every muscle as she gnawed at her underlip. She twisted and wrung her interlocked fingers and glared at the closed door of the inner office.

When she was admitted I heard her voice raised in remonstrance, and the quiet tones of the physician in reply. In a few minutes she hurried out, slamming the door.

My turn came then, and I needed no knowledge of palmistry to see that the doctor had a "spanking" hand which he longed to use.

"Looked like a girl with a 'mad on'," I observed, to draw him out.

"You said it. She's so used to bullying the forty girls in her department that she had the impudence to try it on me," he answered grimly.

Then he told me many interesting things about this particular young woman, and others in similar positions whom he knew. Fine, sane feminine types until they reached the swivel-chair status, and then they took the sure road to nervous prostration.

It was a scathing arraignment, and every one of those women would have profited by hearing it. He pointed out, in no uncertain terms, that a quiet mind, self-control and the realization that the world would continue to do business at the old stand, regardless of our presence or absence, are the surest indications of a real executive.

TO ADDRESS CLUB

U. S. Atty. Burke Scheduled to Speak Before Optimists

U. S. Atty. Burke will be the speaker of the day at the noon meeting today of the Optimist Club at Paulais', 741 South Broadway. Dist.-Atty. Keyes will be the guest of the day and James E. Mahon will act as chairman of the meeting. The program will be interspersed with musical selections by Bobbie Haile, boy xylophonist, and Mr. and Mrs. Harry Girard.

Schools and Colleges

Information About Schools

The Times' school and College Bureau will help you secure complete information about any kind of School or Educational Training. Carefully compiled data are on file, from which secure suggestions may be had which will be helpful to you. THE SERVICE IS FREE. Address, write or call THE TIMES' Information Bureau, First and Broadway. Telephones: Pico 700 and 10391.

Commercial

Business Administration—Secretarial Studies

Executives are MADE. Executives GROW. YOU can be an EXECUTIVE. You KNOW you can. Part-time office positions will be provided during the summer months for girls desiring to earn tuition. Stenography, Bookkeeping, Comptometry, Machine Bookkeeping, Telegraphy, etc. Day and Evening Classes. 16th year under the personal direction of F. D. Mackay. Catalog free.

MACKAY BUSINESS COLLEGE

906-8 SOUTH MAIN ST. 'PHONE 62193.

EFFICIENCY BUSINESS COLLEGE

Summer Rates—ALL COURSES. Individual instruction. Positions for graduates; part-time positions for students if desired. 747 So. Hill St., (Above HERBERT'S.) Phone 62580

Woodbury BUSINESS COLLEGE PICO 133

Foremost For Forty Years.
Individual Instruction Guaranteed Highest Efficiency and Shortest Time. All Business Courses. Positions Secured. Get Catalog.
Union Bank Bldg. Eighth and Hill Sts.

Auto Mechanics in Demand

SUMMER COURSES—LOW RATES

Y. M. C. A. Trade School 717 S. Hope St.

BOYS—Boarding and Day Schools

Urban Military Academy

A Real Summer School in Los Angeles, adjoining Wilshire Country Club.
LARGE CAMPUS—TIDE PLUNGE—SWIMMING LESSONS
HORSEBACK LESSONS—DANCING
Class Work in all grades—Hot Luncheon at Noon.
8:30 to 5:30 daily—837 Wilcox Avenue. 437602

Page Military Academy

A Big School for Little Boys. The largest school of its class in America. Pupils admitted at any time. In session throughout the year. Send for catalogue. R. F. D. No. 7, Box 900. Not Best Because Largest, but Largest Because Best. Phone 74316.
ROBERT A. GIBBS, Headmaster.

SUMMER SCHOOL—LAKE ARROWHEAD

CAMP ROBIN HOOD

An ideal Vacation Camp and School for Boys from 7 to 20 years. Let us fit your boy, mentally and physically, in Nature's incomparable school room. Camp Robin Hood is under the direction Thompson Webb, Headmaster, Webb School of California.
SESSION—JULY 2nd to AUGUST 25th, 1922.
Reservations should be made immediately at LAKE ARROWHEAD OFFICE, 206 Jr. Orpheum Bldg., Los Angeles. Phone 4846.

MIRAMAR Military Academy SUMMER CAMP

Delightfully located on the Ocean Front between Venice and Playa del Rey. Horseback riding, swimming, fishing, mountain trips. Very reasonable terms. Address Headmaster, 4317 Ocean Front, Venice. Phone Santa Monica 62424

LONG BEACH Summer School MILITARY ACADEMY

2603 E. Ocean Ave., Long Beach.
The only Academy by the sea. Full particulars on application to Prof. Blackwell.

PASADENA MILITARY ACADEMY—Accredited school. College preparatory. Also grades 5 to 8. Boarding and Day Pupils admitted any time. Thorough scholarship and character training. Military, Athletics, Horsemanship, Aeronautics, Wireless, Business Training. Every modern convenience. Open entire year. Summer school and camp. Write for catalogue. Phone Garvanza 3824.

Art and Dancing

EGAN SCHOOL

Drama—Motion Picture—Music—Dancing. America's Foremost School of Drama. Established 22 Years. Drama and its Allied Arts. Music and Dancing Taught in All its Branches. 15 Recognized and Distinguished Teachers. Send for List of Successful Graduates. Egan Theater Bldg., 1334 So. Figueroa Street. Tel. 60571.

"You've Got to See Mamma Ev'ry Night"

The popularity of this tuneful, self-starting fox-trot is spreading like an epidemic. If you want the finest version of it ever played, get the Columbia Record, by The Georgians.

"You Tell Her—I Stutter"

is the encore number on the other side.

At Columbia Dealers

A-3887 75c

Columbia New Process Records

Columbia Graphophone Co.

ANOTHER BEAUTY HELP

You can enjoy a delightful shampoo with very little effort and for a very trifling cost, if you get from your druggist a package of canthrox and dissolve a teaspoonful in a cup of hot water. This makes a full cup of shampoo liquid—enough so it is easy to apply it to all the hair instead of just the top of the head. Your shampoo is now ready. Just pour a little at a time on the scalp and hair until both are entirely covered by the daintly perfumed preparation that thoroughly dissolves and removes every bit of dandruff, excess oil and dirt. After rinsing, the hair dries quickly with a fluffiness that makes it seem heavier than it is, and takes on a rich luster and a softness that makes arranging it a pleasure.—[Advertisement.

Beauty Contented

You are always confident that your beauty has been developed to its highest possibilities after using Gouraud's Oriental Cream. White Flesh-Rachel. 1

Send 10c for Trial Size

F. T. HOPKINS & SON New York

Gouraud's Oriental Cream

Special Notice to Parents

Capt. Thomas A. Davis, president of The San Diego Army & Navy Academy, will be at the Alexander Hotel, Mezzanine Floor, 10 A.M. to 4 P.M. on Friday and Saturday of this week and will be pleased to give information regarding summer session and the regular session of his school.

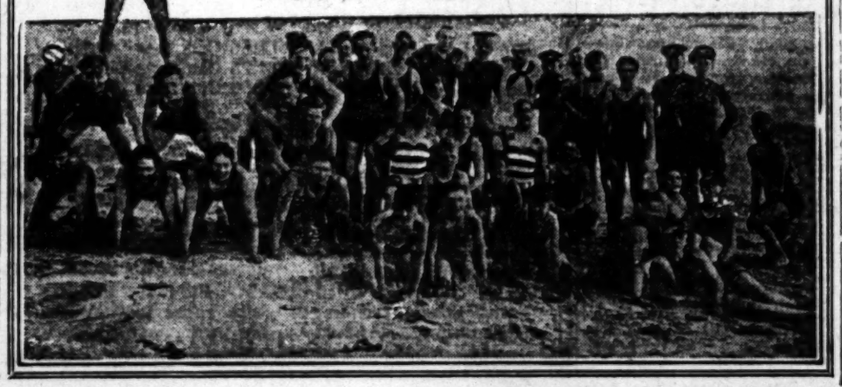

Diet and Health

By Lulu Hunt Peters, M.D.

PRINCIPLES OF CORRECT DIET, CONTINUED

FOOD IDIOSYNCRASIES

Every once in a while you hear of some person who cannot take eggs, or some other food which to the ordinary person is perfectly harmless, without having a marked reaction in the skin or the mucous membrane of the nose or lungs, or the gastro-intestinal tract.

When certain foods (or drugs) affect people in this way we say those people have an idiosyncrasy for that food (or drug.) Other terms that are used are anaphylaxis or sensitization, or food allergy.

It has been found that this unusual poisonous action is due to the protein in the food. The system in some manner has been sensitized to certain proteins. Sometimes these sensitizations seem to be an inherited characteristic, and so run in families. Other times the sensitization is brought about by some previous disorder which has crippled the absorptive membrane of the gastro-intestinal tract, and because it is not in good working order, the proteins are absorbed before they are digested and ready for their absorption; they then act as a foreign substance in the blood and cause poisonous effects, varying in intensity.

In many cases of eczema it has been found that there is this hypersensitiveness to certain proteins, and this is the primary cause of these forms of eczema. The scratching and external irritation, and the infection which is very liable to take place on non-resistant tissues, helps keep up the condition.

Sometimes people are sensitized to proteins which are flying in the air, such as certain grass and flower pollens, or the dandruff from the skin of animals, especially horses and dogs and rabbits, and this sensitization will be shown in hay fever or certain forms of asthma. Felt hats often contain rabbit fur, and if the person is susceptible to rabbit fur he has this cause asthma. This has been proved.

There are many people who, after eating necessary foods for some time when they feel perfectly well, suddenly develop [illegible] immoderately indulged in [illegible] had distress. There are others who are overanxious and others who have read that perfectly wholesome foods, unless combined [illegible] will explode in the stomach, and so forth. They are afraid to eat for fear of some combinational [illegible] people suffer from [illegible] idiosyncrasies. Foods that cause the true idiosyncrasies, such as fish, strawberries, pork, eggs, and certain cereals, [illegible] meal and buckwheat. If the true idiosyncrasy is manifested in the manner stated. Many times a person is sensitized to these foods, find that their system will tolerate themselves to small amounts and gradually they will take them in larger quantity.

Laboratories are now making protein tests so that a person may be hyper-sensitive to some protein and does not know what it is. He can be tested to find out which skin is scraped off a little spot on the arm or leg and the suspected protein to be tested is rubbed into that spot. If the system is not sensitive to the protein it will show no inflammation will appear. If it is not sensitized, then the skin will be comparatively no reaction.

(Tomorrow Answers to correspondents.)

[Copyright, 1922, Dorrance Publishing Co.]

THE NEW IN STORES AND HOMES

NOVELTIES, IDEAS AND PRACTICAL SUGGESTIONS

By Olive Gray

Up-to-Datest

To "sleeveless" any of your top garments—sweaters, slip-on sweaters tailorish, sweaters tuxedo, sweaters buttoned low or at the waist line, sweaters silk, sweaters woolen, sweaters fiber, sweaters Iceland; also your boxish jacket or sacque may take unto itself the sleeveless fad. Bereft of sleeves, almost anything waisty is modish, but thereby these garments have become dependents—hangers on, or hangers above—blouses disporting sleeves and usually long sleeves. Thus does that eternal law of compensation work out in the realm sartorial.

Dyed Laces

Laces, both narrow and wide, are lavishly used for trimming dresses and hats, and one may elect to place white or cream-colored laces upon a contrasting fabric or to have the laces dyed to match. "Dyed-to-matching" has become a genuine art today and it is not impossible to have any weave in laces colored to the exact tone of any sample. For the dainty little or big rosettes of lace posed at either side of the pokish hat, the lace frillery may be of snowy white, or it may be selected in a shade to match the gray, brown or blue straw of the shape. Sometimes these lace placques are centered by a flower with long stamens, or again in a bud formed from hand-made ribbon posies center the delicate petals of the lace nosegay.

The "Covered Wagon" Hat

When, I wonder, will millinery place before us the hat worn by Molly Wingate in "The Covered Wagon"? Could anything be more demure, more coquettish, more alluring than that adorable little bonnet-hat? I do wonder—don't you—if she fashioned those bonnets during the long afternoons in camp, as she sat within the shade of the wagon sheets? Anyhow, a young face framed within one of those pokes, surely would be prettier and an older one might look less careworn, thus framed.

White Stockings and Gloves

Not to be worn together, of necessity, but to be worn in an entirely other way than you may have dreamed. Old white stockings, old white gloves—saved by Ruth for the children to wear thus: The glove fingers over the finger-cut bandages; the old white stockings to wear underneath the darker ones, to protect the little legs from contact with color, when bruises or cuts occur. Clever precaution, don't you think? You know how children treasure "a awful cut"—and like to have a bandage to display to their playmates. The white glove fingers may be changed frequently and thus the rag-amuffin effect may be minimized.

The Allure of Perfume

"That smells like Adele's glove" said Rob, picking up a lost gauntlet and sniffing it. [illegible] umph, to centre a perfume so distinctive that one may be identified thereby yet Adele never is [illegible] fumed. She does not [illegible] odor as she passes. I [illegible] probed her perfume mixtures like to treat perfumes to [illegible] several together, or at the most one, than another. The [illegible] on a blotter in my [illegible] gloves drawer, or upon [illegible] wee pad stuffed under [illegible] siere, as I start for town [illegible] a visit. Yes, sometimes I [illegible] fess, I administer a drop [illegible] its essence, behind my ear, [illegible] to make my perfume [illegible] temperamental," and [illegible] yet, perhaps by this way [illegible] she has achieved [illegible] latic aroma by which [illegible] ings may be identified.

Silk Stockings

Guaranteed Perfect
100% Pure Silk.
$1.00 PER PAIR
Factory Prices.
Fashion Hosiery Shoppe
827 W. 7th St., Lobby of Brack-Shops.

Her Interpretations

Villeta—aged [illegible]—came to "get the idea," but [illegible] sion of it is sometimes [illegible] She heard the [illegible] Doodle" and later was [illegible] for her mother's benefit. [illegible] Doodle came to town [illegible] pony; he stuck a feather [illegible] and called it "doodle" [illegible] high child-treble.

Recently, returning [illegible] day-school, she [illegible] her parents as to the [illegible] the Lord's prayer: "[illegible] dom's done!" There [illegible] interpretations of the [illegible] that her understanding [illegible] pression is still somewhat [illegible] tery.

Your Printed Choice

Should you choose the [illegible] printed fabric, either [illegible] or "jazz" you may [illegible] with two kerchiefs of [illegible] material—one draped [illegible] shoulders and crossed [illegible] line, another around the [illegible] tied in a big bow [illegible] You may even use [illegible] colorful, with plain [illegible] tic. In any case, you [illegible] the hat with the [illegible] rial.

UPON FASHION'S [illegible]

Novelty coats are [illegible] to the exclusion of [illegible] trimming except for [illegible]

Bands of plaits [illegible] gray serge. A plaited [illegible] the costume.

Laces and [illegible] ternate little squares, [illegible] tiful flat purse.

A charming [illegible] of skin is faced and [illegible] Paisley in bright [illegible]

Summer sports have [illegible] sleeveless fashion. [illegible] dresses are greatly [illegible]

The fitted front [illegible] have a vogue. Self [illegible] is another important [illegible]

White taffeta lined [illegible] black suede, the [illegible] through a cut-work [illegible]

Simply made [illegible] unusual in trimming [illegible] Beach capes features [illegible]

A jaunty green felt [illegible] up across the front [illegible] with an upstanding [illegible]

A pretty sun [illegible] green silk is bound [illegible] a narrow edge of [illegible]

A dark blue [illegible] matching cape and [illegible] trimmed with plaited [illegible] bon.

Plain tricot frocks, [illegible] for sports, are [illegible] tricot galon is a [illegible] color.

Dinner gowns show [illegible] for satin and [illegible] Self and embroidered [illegible] are evident.

A neutral shade of [illegible] a striking parasol [illegible] cause of its allure, [illegible] green, blue, yellow [illegible]

About Blisters

You have, perhaps, [illegible] thick and heavy the [illegible] in some of the places [illegible] A very few layers of [illegible] laid under the [illegible] it is put down and it [illegible] to the life of the [illegible] but makes a [illegible] stand on.

THE SOCIETY

BY CORA YOUNG

Dr. and Mrs. A. J. Chandler, Ariz., are stopping at the Los Angeles Country Club for [illegible] weeks before starting on their motor trip through the Canadian Rockies. They spent three months at the country club two summers ago and were the recipients of much entertaining. They are enthusiastic golfers and Dr. Chandler is an accomplished [illegible]

Bridge Teas

Tomorrow afternoon Miss Elizabeth Kincaid is entertaining in honor of Miss Roberta Crum, who has just returned from school in the East. The event will be a bridge tea and there will be thirty guests.

Miss Jane De Van, who has arrived from Colorado, where she has been attending a girls' school, shared honors with Miss Crum yesterday at the bridge tea which Miss Katherine Reynolds gave at her home on Fremont Place.

At the Beach

Senator Fred Parks of Colorado and his daughter, Miss Virginia Parks, are at the Virginia Inn at Venice for the summer. Miss Parks has just been graduated from Miss Hall at Wellesley, Mass., and will return to Wellesley in September to enter the Pine Manor Finishing school.

Going to Mexico City

Mr. and Mrs. Louis Heuffus are leaving Sunday morning for Mexico City, where they will spend two months with Consul and Mrs. Frank Seaver.

On Tuesday Mrs. Walter R. [illegible] was entertained with a farewell luncheon for Mrs. Harris Dreyfus at her home on Plymouth Boulevard, the guests including Mrs. [illegible] C. Carpenter, Cosmo Mong, Mrs. J. Carter, E. D. Roberts, C. [illegible]anten, M. Ward, Louis Rive[illegible] Mrs. Toby from Philadelphia [illegible] Miss Clara Drais of New York C[illegible]

Summer at Lake Tahoe

Mr. and Mrs. William J. Bet[illegible] of Pasadena, with their daughter Betty and son Billy, [illegible] and Mrs. Alfred J. Bayer [illegible] daughter, Miss Leontine, will leave today for Lake Tahoe, where they will remain for several weeks.

Wed on Mt. Rubidoux

The summit of Mt. Rubidoux was the scene of a picturesque wedding Tuesday evening at sunset when Miss Marion Miller of Hunting[illegible] Park became the bride of Mr. John O. Stoker of Los [illegible] Dr. Barnett of Riverside read the marriage service.

Reynolds-Ives

Last night at half past six o'clock Miss Gertrude Ives became the bride of Mr. Irven Gibbs Reynolds. The marriage was celebrated in the gardens of the home of the bride's parent, Mrs. Rose Borde, on South Van Ness avenue, Rev. Richard Gentry of Covina reading the service. Miss Barbara Rogde was the maid of honor and the two little flower girls were Nancy Millikan and Frances Fields of Covina, Jr. James Reynolds, Jr., nephew of the groom, was the ring bearer, and Lt. Jerome Reynolds was the brother's best man. Following the ceremony a wedding dinner was served for sixty-five guests. The bride is the daughter of Mrs. Grace Ives and the late Thomas H. Ives of La Crosse, Wis., and Los Angeles. Mr. Reynolds is the son of Mrs. Harriet Reynolds of Covina and is one of the prominent business men of the San Gabriel Valley. After a northern motor trip Mr. and Mrs. Reynolds will be at home at the Reynolds country place near Covina.

Wedding Announced

The marriage of Miss Elsie Sturgeon to Mr. Harry Luckett took place last night at 8 o'clock, at St. Paul's Presbyterian church. Dr. Mills performed the ceremony, and afterward a reception was conducted at the home of Mrs. Williams Allen on South Manhattan Place. The bride and groom have gone to Lake Tahoe for their honeymoon, and upon their return they will live in Los Angeles, where they have already prepared a home.

Clevenger-Spencer

Last night at 8:30 o'clock, the marriage of Miss Lorene Spencer and Mr. George Val Clevenger took place at the home of the bride's brother, Dr. R. M. Spencer, and Mrs. Spencer, on Ninth avenue. Rev. Aaron F. Randall performed the ceremony. Miss Hazel [illegible] was the maid of honor and Mr. Howard Smith, best man. After a wedding trip, Mr. and Mrs. Clevenger will make their home in Los Angeles.

Marriage Announcement

The marriage of Miss Blanche Bouttier to Mr. J. O. Lorets was celebrated yesterday morning at St. Francis's Church. Father V. Shepherd saying the service. Miss Adele Hartsook was the maid of honor and the best man was Mr. [illegible] Stroll. A wedding breakfast was served at the home of the bride's cousins, Mr. and Mrs. Hector Bouttier in Hollywood. The bride and groom will make their home in Orange.

Going to Europe

Mrs. Frank Barham of South Van Ness avenue and Mrs. Donald Keeler, who lives at the Wynson Apartments, are leaving this morning for New York where they will join the D. F. Robertson party sailing for Southampton on the S. S. Leviathan, July 4. Mrs. Barham and Mrs. Keeler will remain abroad four months.

Society Notes

The Flower Room of the Mary Louise, formed the setting for the luncheon with which Mrs. Douglas Gibbs entertained recently. The room was lovely with its baskets of lavender sweet peas and blue flowers with dainty place cards, which marked the places of the thirteen guests.

Mrs. Robert T. McBride entertained at a delightful mah jongg party in the Rose Room of the Mary Louise, Tuesday.

Among those entertaining at luncheon the last week at the Mary Louise were Mmes. J. A. Machin, Horace Cook, P. F. Thompson,

Of Interest to Women.

SOCIETY

BY CORA YOUNG

Dr. and Mrs. A. J. Chandler of Chandler, Ariz., are stopping at the Los Angeles Country Club for a few weeks before starting on a motor trip through the Canadian Rockies. They spent three months at the country club two summers ago and were the incentive for much entertaining. They are both enthusiastic golfers and Mrs. Chandler is an accomplished musician.

Bridge Teas

Tomorrow afternoon Miss Mary Elizabeth Kincaid is entertaining at a bridge tea in honor of Miss Roberta Crutcher, who has just returned from her school in the East. The event is to be a bridge tea and there will be about thirty guests.

Miss Jane De Van, who has arrived from Colorado, where she has been attending a girls' school, received honors with Miss Crutcher yesterday at the bridge tea which Miss Katherine Reynolds gave at her home on Fremont Place.

At the Beach

Senator Fred Parks of Colorado and his daughter, Miss Virginia Parks, are at the Virginia in Long Beach for the summer. Miss Parks has just been graduated from Dana Hall at Wellesley, Mass., and will return to Wellesley in September after the Pine Manor Finishing School.

Going to Mexico City

Mr. and Mrs. Louis Hearttfeldt are leaving Sunday morning for Mexico City, where they will spend two months with Mr. and Mrs. Frank Seaver.

On Tuesday Mrs. Walter R. Simpson entertained with a farewell luncheon for Mrs. Hearitt-Dreyfus at her home on Plymouth Boulevard, the guests including Mmes. Wm. C. Carpenter, Cosmo Morgan, Jay Carter, E. D. Roberts, C. Q. Chandler, M. Ward, Louis Rivers, Frank Toby from Philadelphia and Mrs. Cars Drais of New York City.

Dinner at Lake Tahoe

Mr. and Mrs. William J. Bettinger of Pasadena, with their daughter Betty and son Billy, and Mr. and Mrs. Alfred J. Bayer and daughter, Miss Leontine, will leave today for Lake Tahoe, where they will remain for several weeks.

Party on Mt. Rubidoux

The summit of Mt. Rubidoux was the scene of a picturesque party on Tuesday evening at sunset when Miss Marion Miller of Huntington Park became the bride of Mr. John O. Stoker of Los Angeles. Dr. Barnett of Riverside performed the marriage service.

Reynolds-Ives

Last night at half past six o'clock Miss Gertrude Ives became the bride of Mr. Irven Gibbs Reynolds. The marriage was celebrated in the parlors of the home of the bride's parents, Mrs. Rose Roegle, on South Van Ness avenue, Rev. Richard Emery of Covina reading the service. Miss Barbara Roegle was the maid of honor and the two little flower girls were Nancy Milliken and Frances Fields of Covina. James Reynolds, Jr., nephew of the bridegroom, was the ring bearer, and Mr. Jerome Reynolds was his brother's best man. Following the ceremony a wedding dinner was served for sixty-five guests. The bride is the daughter of Mrs. Grace Ives and the late Thomas S. Ives of La Crosse, Wis., and Los Angeles. Mr. Reynolds is the son of Mr. and Mrs. Harriet Reynolds of Covina, Mr. Reynolds is one of the prominent business men of the San Gabriel Valley. After a northern motor trip Mr. and Mrs. Reynolds will be at home at the Reynolds country home near Covina.

Wedding Announced

The marriage of Miss Elzima Thomas to Mr. Harry Luckenbach took place last night at 8 o'clock at St. Paul's Presbyterian church. Dr. Mills performed the ceremony, and afterward a reception was conducted at the home of Mrs. William Allen on South Manhattan Place. The bride and groom have gone to Lake Tahoe on their honeymoon, and upon their return they will live in Los Angeles, where they have already established a home.

Spencer-Spencer

Last night at 8:30 o'clock, the marriage of Miss Lorene Spencer to Mr. George Val Clevenger took place at the home of the bride's brother, Dr. R. M. Spencer and Mrs. Spencer, on Ninth avenue. Rev. Aaron F. Randall performed the ceremony. Miss Hazel Spencer was the maid of honor and Howard Smith, best man. After a wedding trip, Mr. and Mrs. Clevenger will make their home in Los Angeles.

Marriage Announcement

The marriage of Miss Blanche Lorets to Mr. J. O. Lorets was celebrated yesterday morning at St. Vincent's Church. Father V. Hurlbert saying the service. Miss Ruth Hartsook was the maid of honor and the best man was Mr. Lorets. A wedding breakfast was served at the home of the bride's cousins, Mr. and Mrs. Lester Boettler in Hollywood. The bride and groom will make their home in Orange.

Trip to Europe

Mr. and Mrs. Frank Barham of South Van Ness avenue and Mrs. Edward Keeler, who lives at the Wilshire Apartments, are leaving tomorrow morning for New York where they will join the D. F. Robertson party sailing for Southampton on the S. S. Leviathan, July 4. Mr. Barham and Mrs. Keeler will be abroad four months.

Party Notes

The Flower Room of the Mary Louise formed the setting for the luncheon with which Mrs. Douglas Hall entertained recently. The room was lovely with its baskets of lavender sweet peas and blue ribbons with dainty place cards, which marked the places of the seven guests.

Mrs. Robert T. McBride entertained at a delightful mah jongg party in the Rose Room of the Mary Louise, Tuesday.

Among those entertaining at dinner the last week at the Mary Louise were Mmes. J. A. Machin, Horace Cook, P. F. Thompson, H. O Gibbs, E J. Price, B. G. Richardson and L. Osborne.

Mr. William R. Higgins of Indianapolis has arrived at the Beverley Hills Hotel to join Mrs. Higgins and their infant son, who have been visiting Mrs. Higgins's mother, Mrs. L. C. Boyd in her bungalow there.

GIRL IS HOSTESS TO FRIENDS

Mills College Student Returns

[Photo by Murillo for Western Press Service]
Miss Beatrice Hewitt

A STUDENT at Mills College, Miss Beatrice Hewitt is now home with her parents, Judge and Mrs. Leslie Randall Hewitt, and was a charming young hostess, with her mother and Mrs. Frank C. Keach, at the large tea which they gave recently at the Wilshire Country Club. Miss Hewitt, with Mrs. Shannon Crandall and Miss Frances Crandall, returned yesterday from a short visit at Coronado. In July Miss Hewitt will accompany her parents to Vancouver, where they will pass the remainder of the summer.

In My Garden

By Jesse A. Currey

In going over the garden recently I noticed some of my Campanula Pyramidalis or Chimney Bell Flower, which is wonderfully satisfactory, as it is one of the stateliest of garden flowers, the spikes closely covered with bell-shaped flowers arising to a height of six feet or more. While it is more or less easy to raise from seed, the plants will not develop for about two years, therefore are disappointing to many persons the first season. If you have any Campanula Pyramidalis and desire to increase the number of your plants let me suggest you try root propagation by sacrificing one of your plants along in July when it is well established but has not yet thrown up the flower spike. Dig up a plant and wash all the soil from the root, then cut the roots as closely to the crown as it is possible. Having selected the place where you want the new Chimney Bell plants, put these cut roots into the ground in their permanent location, planting each piece about twelve inches apart. Before long you will see young plants coming through the ground and before the end of the season they will develop into strong specimens and can be carried over the winter with the usual protection. This method of propagation saves time over that where seeds are employed.

What Woman Wouldn't Admire These Shoes?

The woman whose eye is trained to style instantly recognizes the grace and beauty of Truwauk Shoes. Truwalk Shoes are beautiful shoes. And genuine comfort is assured from the moment you put them on. Unique patented features—a pneumatic cushion built into the heel, and a resilient, self-adjusting shank—create for you a degree of foot comfort heretofore deemed impossible in smart shoes.

Come in and try on a pair. You owe it to yourself to do so.

La France Hosiery

C. H. FONTIUS
TRUWAUK
Shoes for Women
728 SOUTH OLIVE

The finest Tea the world produces—bar none!

Ridgways
Genuine

ORANGE PEKOE TEA
15¢
TRIAL TINS

Efficient Housekeeping

BY Laura A. Kirkman

Have You Tried the New Sealing Wax Work?

TOMORROW'S MENU

Breakfast
Oranges
Cereal
Codfish Balls
Coffee Toast

Luncheon
Eggs Tokoneke
Lettuce, French Dressing
Wholewheat Bread
Tea Jelly

Dinner
Baked Fresh Cod with Hollandaise Sauce
Baked Potatoes
Stewed Tomatoes Lettuce
Lemon Gelatine
Coffee

I wonder how many of my readers have experimented with the new sealing wax work? There is a rage, at the present moment, for sealing wax beads, sealing wax pendants, and articles decorated with colored sealing wax. The larger manufacturers of sealing wax (and crepe paper,et catera) are publishing booklets on how to use sealing wax in this way and are charging 10 cents for the booklet.

But it is not really necessary to have such a booklet in order to learn the sealing wax work. I think I can tell you here how it is done. The only tools which I use are a hatpin, a small alcohol lamp and a nut-pick. (I know that special tools are being sold for the work—but my home tools do very well!) If you haven't an alcohol lamp, any flame will do—such as a gas-range flame, an oil-range flame, or even a candle flame.

To make sealing wax beads—Take any soft paper which, when moistened, can be rolled into pulp. Form this pulp into a small round bead and stick it on a hatpin. Now take an ordinary stick of sealing wax—any preferred color — and heat it in the flame till soft; smear it over the paper bead. Then take a stick of gold sealing wax and, when softened in the flame, dot the colored bead with gold. (If you wish, you can make the entire bead of sealing wax by just daubing it on around a hatpin till it is piled on thickly in a bead shape, but it is less expensive to have a paper bead-foundation. To get the all-sealing-wax bead off the hatpin, heat the hatpin on either side of the bead—which melts the inside sealing wax slightly so that the hatpin can be drawn out of the bead.)

To make sealing wax shade-pulls Take a small, oblong cardboard price tag, such as come on new dresses, and cover this smoothly with hot sealing wax (both sides of the tag.) Now take a contrasting color and make a sealing wax rose in the middle of the tag as follows: Daub on a generous lump of the hot wax and, before it dries, take a nut-pick and make little curved lines in it—to represent rose petals. Small, green, oblong daubs of sealing wax make the rose foliage. Wear this pendant on a long black cord around the neck.

To make sealing was shade-pulls—Buy the round cardboard price tags which have a nickel rim. Cover them smoothly with hot sealing wax, then decorate with roses, grapes or any other design with sealing wax of another color, always using the nut-pick to crease the hot wax, as above directed. Next Thursday I shall publish more sealing wax suggestions.

Tomorrow—Canning Your Peas

[All inquiries addressed to Miss Kirkman in care of the "Efficient Housekeeping" department will be answered in these columns in their turn. This requires considerable time, however, owing to the great number received. So if a personal or quicker reply is desired, a stamped and self-addressed envelope must be inclosed with the question. Be sure to use your full name, street number, and the name of your city and State—The Editor.]

[The George Matthew Adams Service.]

Let us help you plan that luncheon!

We wish we could "radio" to you the recipes other women are using, showing how *French's Mustard* helps in preparing an endless variety of salads. Instead, however, you'll find packed in every carton a leaflet of some recipes we have received from women everywhere. *In* cooking and *on* foods *French's Mustard* is far superior to ordinary prepared mustards.

When you buy French's remember that this blended mustard has been perfected by 60 years' experience.

Made only by The R. T. French Company Rochester, N. Y.

R. G. Dulaud, San Francisco, Pacific Coast Agt. 24 California St.

French's Cream Salad Mustard

FERTILIZING AND IRRIGATION

are among the subjects covered in detail in the Farm and Tractor Magazine issued with the Los Angeles Sunday Times.

WANTED

The name of a dealer who says that any imitation is like Palmolive Soap. Not for prosecution, but to correct him—for the good of all concerned.

Common soaps are colored, shaped and named to make folks think they get Palmolive virtues in them. But they do not bring what you seek—what you buy Palmolive for. They are nothing like Palmolive.

Stop and think. There are countless soaps. But Palmolive has become the leading toilet soap of the world.

It brings envied complexions. Then users tell others about it. Millions of beauty lovers now employ it daily. All because of a palm and olive oil blend which our experts alone have perfected.

Now some makers try to deceive you. They make soaps to look like Palmolive, with a name of some similar sound. Just because women prize Palmolive. They want the benefits it brings. So the way to sell you common soap is to make it seem Palmolive.

If Palmolive is the soap you want, be careful that you get it. This is the soap that won world-wide fame by fostering fine complexions.

This is the quality soap—a 25-cent quality—which volume produces for 10 cents, so all folks may enjoy it.

This is the oil blend that does for your skin what every woman wants. If you ever find a better soap, get it. A soft, rosy skin is worth any price you pay.

But avoid deception. Don't buy an ordinary soap made to look or to sound like Palmolive. That cheats you of something you prize. Look at the name and wrapper.

THE PALMOLIVE COMPANY
MILWAUKEE, WISCONSIN

Note carefully the name and wrapper

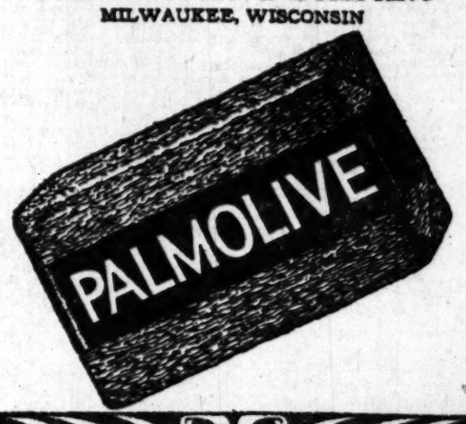

Palm and Olive Oils—nothing else—give nature's green color to Palmolive Soap

NEWS OF SOUTHERN COUNTIES

HOOVER VISITS WASCO RANCH

Commerce Secretary Pleased With Conditions

Co-operative Marketing Held Vital to District

Says Farming is Recovering After Lean Period

[EXCLUSIVE DISPATCH]

BAKERSFIELD, June 27.—Secretary of Commerce Hoover paid a flying visit to Kern county Tuesday and spent the night at his 2500-acre ranch near Wasco, leaving again on Wednesday for Palo Alto. While on his farm, the Secretary spent many hours in a thorough inspection of the development work on the ranch proper and expressed himself as being well pleased with the progress being made. He was accompanied by his private secretary and spent several hours during the day looking over a number of other farms in the neighborhood of his own ranch.

In a statement to newspaper men Secretary Hoover pointed out that the success or failure of farming in the Wasco-Shafter district will depend greatly upon the success of co-operative marketing and adequate railway transportation to the East.

Mr. Hoover leaves for Portland on Saturday to join the Presidential tour to Alaska and will not return to California until the end of July. Regarding conditions at his ranch and agricultural development in general, the Secretary said: "The ranch is developing very well and we are anxious to make it a success, not only for our own interests, but as a stimulant for the development of this area. A great deal will depend on the success of co-operative marketing and upon ample railway transportation to the East. The improvement in both these directions looks hopeful.

"The agricultural industry all over the country is of course suffering intensely from after-the-war reconstruction, more so than any other branch of industry. The other industries, one by one, have pulled out and are now on a safe and sound footing, and agriculture at large is also much improved from the worst of two years ago. We cannot go through a World War and not pay for it without much trouble and difficulty. With the usual American courage, hard work and a sense of humor, we will get through all right.

HARVEST AT PEAK

Wheat Transported in Trucks; Load Law Observed

[EXCLUSIVE DISPATCH]

HANFORD, June 27. — Thousands of tons of wheat a day are now being hauled in trucks from the many big combined harvesters operating on the grain crop on the Tulare Lake bed. But there have been no arrests for overloading of trucks. There are no traffic officers on duty in Kings county, but local constables have been employed on a mileage basis and they report that truck men and warehouse men are co-operating in enforcing the county law, which does not permit any load over two tons to be hauled. The peak of the harvest is now on and every available combined harvester that could be secured in this part of the State and every truck that could be contracted to do hauling is busy.

A bumper apricot crop being gathered at the same time as the bumper wheat crop has called for an immense amount of extra labor, and men and women, many of them with their families, have come here from all over the State.

CREAM SHIPPING CASE AGREEMENT EXPECTED

[EXCLUSIVE DISPATCH]

HANFORD, June 27.—Discussion and conciliation will probably settle the dispute between the dairy inspection department of Los Angeles and dairymen shipping cream to the southern city. Two Corcoran dairymen were arrested for asserted violation of dairy laws relating to the cooling of cream. The jury disagreed and another trial was ordered for next month. Leading dairymen of Kings county have called a mass meeting for July 10 at the Courthouse in Hanford and State dairy officials have been invited to furnish information on the cream-cooling law.

SOUTH PASADENA TO WAR ON PEDDLERS

[LOCAL CORRESPONDENCE]

SOUTH PASADENA, June 27.—"Thumbs down" on peddlers has been declared in this city. Members of the City Council and directors of the Chamber of Commerce, woman's club and other civic organizations are uniting with the idea of gaining ultimately a strict ordinance which will abate what many consider a decided nuisance. Because South Pasadena is a buffer between three cities, Los Angeles, Pasadena and Alhambra peddlers arrive from all three directions. A tax triple what is now charged is one remedy proposed.

LOST Y.M.C.A BOYS FIND THEIR WAY BACK

[EXCLUSIVE DISPATCH]

SANTA BARBARA, June 27.—Forest rangers and citizens scoured the mountains all last night for two boys whose names are withheld by the Y.M.C.A. summer camp management, who were reported missing. The boys had gone for a hike out of camp and this morning, after wandering all night over the mountains, returned safely. They had lost their way.

DEATHLESS CITY SETS RECORD

Visalia Undertaking Business is on the Wane

[EXCLUSIVE DISPATCH]

VISALIA, June 27.—How can undertakers expect to make a living if nobody dies? asks a business man of Visalia, engaged in that profession. Except for a death following an automobile accident which occurred outside the city, there has not been a death recorded in Visalia since May 25, last. Were it not for cases which come from outside the city, those engaged in the occupation of burying the dead here would starve to death, declare members of the profession. Physicians also generally declare health of the community above par for this time of the year. Since the mosquito-abatement ordinance went into effect, even temper of the community is more calm.

SANTA ANA CANYON FIRE IS REPORTED

Rangers Fighting Blaze Are Believed to Have It Under Control

[EXCLUSIVE DISPATCH]

REDLANDS, June 27.—A forest fire that started in light timber in the upper Santa Ana canyon this morning is believed to be fairly well under control tonight. The topography of the country is favorable and the rangers and men fighting the fire have it hemmed in between the Forsee Creek and the Barton Flats road.

Immense damage would be done were the watershed burned over. The fire started south of the Weesha country-club property and was discovered by the caretaker. Dudley Glass of Seven Oaks was notified and immediately got in touch with rangers. They responded at once.

Girls on Early Morning Party Face His Honor

[EXCLUSIVE DISPATCH]

POMONA, June 27.—An echo of a "3 o'clock in the morning" jazz and booze party in a local restaurant one morning last week was heard today in Police Court when Misses Bettie and Dolores Hydron and Dolores Barnes, Los Angeles telephone operators, were before Judge Bowen on a bench warrant after they had failed to appear for trial the same day that their four boy companions were given a hearing.

The boys were fined a total of $30. After discovering that the girls were below legal age, Judge Bowen certified them to answer to the juvenile authorities.

Officer Wilson, who made the arrest, testified that the members of the party were using obscene language and were making undue noise in attempting to consume the contents of a quart jug of asserted wine.

Enter Auto School now. Night or day. Low rate. Job guaranteed. Visitors welcome. 4008 S. Figueroa. —[Advertisement.

NEW BUS LINE

Half Hour Cut Off Between South Pasadena and Alhambra

[LOCAL CORRESPONDENCE]

SOUTH PASADENA, June 27.—Cutting straight across, and eliminating nearly half an hour from the former time necessary to travel between the two cities by railroad, the Pacific Electric began operation of a fleet of motor busses this morning between this city and Alhambra.

Transportation between Alhambra and South Pasadena has been a problem for many years because of the necessity of transfering at the Sierra Vista junction, which is miles out of the direct line. Thirty-minute service has been provided with transfer privileges. The line runs east on Mission from Fair Oaks, south on Montrose, west to Milan on Oxley, south on Milan to Huntington Drive, then to Garfield Avenue and Alhambra.

WARRANT ISSUED IN VENTURA STOCK DEAL

[EXCLUSIVE DISPATCH]

VENTURA, June 27. — Complaint has been made by the District Attorney against E. F. Potenger, and a warrant issued, signed by F. H. Dudley of this city, in which Potenger is charged with fraudulently representing matters in a stock-selling deal. It appears that Mr. Dudley and a number of other Venturans purchased stock in the Victor Steam Motor Company.

BECOMES EVANGELIST

[EXCLUSIVE DISPATCH]

POMONA, June 27.—R. H. Beisner, general secretary of the Pomona Y.M.C.A. plans to enter evangelistic work and will leave his local post to take up his new occupation September 30. He intends to continue financial campaigning for the Y.M.C.A. but plans to engage in Chautauqua tours in the Middle West during the summer months.

VENICE WOMEN FOR ANNEXATION

Intensive Drive Started for Los Angeles Merger

Widespread Campaign Will End July 10

Forces Line Up for Lively Speaking Campaign

[LOCAL CORRESPONDENCE]

VENICE, June 27.—The drums of war are thumping here and the leaders of women's clubs are lining up their forces for the great battle of the ballots on July 10. At that time it will be decided whether Venice shall continue its career as Venice or annex to Los Angeles.

There is bitter feeling between those who feel that Venice has lagged in the march of progress under its own direction and those who believe that its future greatness lies in the future greatness of Los Angeles.

Club women by the score are hurrying to the battle front. Noted women speakers have been enrolled to carry on a rapid campaign in favor of annexation while the entire organization behind that movement has been whipped into shape.

At a local cafeteria today a tea and dinner were arranged at which Mrs. George Walters and Mrs. Berenice Johnson spoke on the necessity of annexation.

Officers of the beach organization fighting for annexation are: Earl A. Wilson, chairman; W. Y. Thornbury, Col. J. H. Eaton and W. M. Knapp, vice-chairman; Thomas W. Aisbitt, secretary and campaign director; M. Markowitz, treasurer; George Walter, M. Markowitz, G. Gordon Parkhurst and C. T. Brown, finance committee.

The women's officers are: Mrs. Kate Dryden, president; Mrs. J. J. Reynolds and Mrs. Pearl Arbuckle, vice-presidents; Mrs. Helen Law Finnall, campaign director; Mrs. W. Y. Thornbury, secretary, Miss Loraine Kuck, assistant secretary and Mrs. Fred C. Fuller, treasurer.

Meetings have been arranged and from now on the drums of war will sound.

Fire Damages Oil Machinery at Signal Hill

By a "Times" Staff Correspondent

LONG BEACH, June 27.—Fire of undetermined origin tonight at the lease of Parkford Malin No. 1 oil well in the Signal Hill field partially destroyed a derrick and damaged equipment worth several thousands of dollars. It was kept in restraint, despite a high wind.

The rig, located a short distance from the heart of the field at the intersection of Atlantic avenue and Prospect street, was in flames when employees discovered the blaze. A high wind driving the flames toward the east, where the derricks are almost a step apart, added to the work of the fire department.

More than two hours' work by the fire department extinguished the blaze. Damage is chiefly to drilling equipment. Company officials stated they would repair the rig and resume setting casing at once.

The well is not a producer and the derrick was not oil-soaked nor was there gas flowing from the hole.

ANNEXATION APPROVED

East San Diego Votes to Join Bigger Sister

[EXCLUSIVE DISPATCH]

SAN DIEGO, June 27.—Complete returns today from yesterday's annexation election in East San Diego showed a majority of 235 in favor of that community's becoming a part of San Diego. When all formalities are finally attended to, San Diego will gain about 12,000 in population by the merger.

The election was conducted under the legislative act permitting communities or incorporated cities to consolidate by a majority vote, and not under the old annexation act which required a two-thirds vote, according to Ed L. Head, president of the Greater San Diego Club, under whose auspices the campaign for consolidation was successfully carried out. Head said there was no probability of litigation over the result, as the election was called under an initiative petition of the Greater San Diego Club, which specifically stated the consolidation act.

There is a possibility that the voters of San Diego may be called upon to decide whether or not East San Diego is wanted as an integral part of the city, according to word at the City Hall this morning. The City Council, it is said, may enact an ordinance declaring East San Diego a part of the city or it may refer the question to a decision of the voters.

POMONA AUTO THIEVES STEAL TOURING CAR

[EXCLUSIVE DISPATCH]

POMONA, June 27.—Auto thieves were active in this city last night, stealing a touring car owned by C. C. Williams, 1401 South Palomares street from a local garage while intruders were frightened away from the Park avenue garage, at Park and First streets, by the arrival of the proprietors. In the latter place the thieves had piled up dozens of tires preparatory to loading them on a large truck when the proprietors arrived upon the scene from a late car demonstration. No clews have been obtained.

WRITING NEW CHAPTER IN AIR HISTORY

Plane Takes on Gasoline While Soaring Over San Diego

Lieut. John P. Richter — Capt. Lowell H. Smith

[P. and A. photo.]

Two Aviators and Airplanes Taking on Fuel in Midair

TWO ESCAPE GASOLINE FIRE

Women Endangered When Liquid Used in Cleaning Clothes Ignites and Explodes

[EXCLUSIVE DISPATCH]

ONTARIO, June 27.—Mrs. Charles I. McGready and her mother, Mrs. Lora Record, narrowly escaped being burned to death and the McGready home at 1010 North Euclid avenue was considerably damaged by fire this afternoon when fumes of gasoline with which the two women were cleaning some clothing were ignited, presumably from a gas water heater.

When the explosion occured, Mrs. McGready and Mrs. Record rushed from the screen porch the former escaping injury entirely and the latter being only slightly burned.

The porch was instantaneously thrown into a sea of flame but the prompt response of the Ontario fire department prevented serious damage. A quantity of valuable clothing was entirely destroyed and the woodwork at the rear of the house was badly damaged.

Mrs. McGready had removed her hands from a basin of gasoline over which she was working only a minute before the explosion or her injuries would have probably been serious.

BURBANK TO ESTABLISH CEMETERY

Council Votes for Burial Ground Inside Limits of City After Debate

[EXCLUSIVE DISPATCH]

BURBANK, June 27.—Burbank is to have a memorial park cemetery. It was so decided at the City Council meeting last night after the city fathers had wrestled with the proposed ordinance 203, prohibiting burial within the city limits. The proposed ordinance, born in May, was killed in battle last night, and will be buried in Valhalla Memorial Park, west of the city limits, immediately.

Attorney Oliver Clark of Los Angeles led the forces against the proposed ordinance. He explained the contemplated beauty of the coming cemetery, with flowers, shrubs and shaded walks, with the graves level and marked only with a marker, all laid out by a landscape artist.

Edwin Meserve, former president of the Los Angeles County Bar Association, reminded the Council that a burial ground is a necessity and that before an ordinance prohibiting burial was passed there should be one prohibiting dying. He said he realized people would rather think of sunshine than death, but death is sure to come and the dead have to be buried.

Attorney Fred Morrison of Los Angeles appeared for the land owners near the site of the cemetery, and argued for the passing of the ordinance. He brought forth immense legal books, as did the other lawyers present and for a while nothing was heard in the Council chamber but the buzzing sound of reading.

Attorney Clark introduced Sanitary Engineer Finkle to tell of soil conditions. More facts were paraded, and then, after advice from Attorney Foster, counsel for Burbank, the matter went to vote and the Council tabled the ordinance.

MYSTERY IN DEATH

Ranch Hand Strangles In Sleep With Wife at His Side

[EXCLUSIVE DISPATCH]

OXNARD, June 27.—Pete Reyes, who has been in the employ of Charles F. Blackstock for the last two years, died suddenly at his home on the Blackstock ranch early this morning. The cause of death is a mystery. He retired last evening in perfect health. Mrs. Reyes awakened in the night by his loud breathing. A second time she was awakened and he seemed to be groaning. She turned on the light and found her husband gasping for breath, his face black from strangulation. When a physician arrived the man was dead.

DISTRICT MEETING TO OPEN

[LOCAL CORRESPONDENCE]

HUNTINGTON PARK, June 27. Arrangements have been completed by the Woman's Home Missionary Society of Long Beach district for its annual convention in the First Methodist Episcopal Church in this city on Thursday and Friday. The sessions will be in charge of the district president, Mrs. E. Alderson.

CANNING SEASON STARTS

[EXCLUSIVE DISPATCH]

CHINO, June 27.—The Libby, McNeil and Libby Fruit Cannery here started the canning season full blast today with a capacity run of apricots. The fruit is being drawn from the Corona district, and as soon as it is finished a run will be started on northern peaches which will continue until the peach crop of the South ripens. A full crew of 300 is being employed and will probably be kept busy for several months.

Loaded Rifle as Plaything Is Fatal to Child

[EXCLUSIVE DISPATCH]

EL CENTRO, June 27.—"This is the way my daddy shoots bears," exclaimed 6-year-old Tony Garcia, as he raised a 30-30 Winchester rifle, loaded it from the magazine and pointed it at Larry Kirkpatrick, 11 years of age. The gun was discharged and the Kirkpatrick boy was instantly killed with a bullet in his brain. The only witness to the shooting was a 3-year-old brother of the Garcia boy. The boys, who are colored, were playing in the Garcia house.

Marshal H. L. Baker ordered an investigation of the shooting, and decided that it was accidental, but he severely censured the father of the Garcia boy for keeping a loaded gun where the youngsters could get hold of it. The police turned Tony over to Probation Officer A. W. Swanson until the authorities could determine whether anything further is to be done.

HEARS JOKE AND DIES

Samuel E. Evans, Pioneer of Orange, Drops Dead in Plaza

[EXCLUSIVE DISPATCH]

ORANGE, June 27.—A few minutes after laughing heartily at a joke, Samuel E. Evans, 59 years old, a local pioneer, dropped dead this morning in the Plaza. Heart disease was the cause. Evans had been chuckling at the jokes of his companions. There was no intimation of illness. Suddenly he pitched over backward, striking a bench occupied by several friends.

WOMAN MAKES LONG DRIVE WITHOUT REST

[EXCLUSIVE DISPATCH]

SANTA BARBARA, June 27.—Miss Victoria Gunby of Long Beach is believed to hold the record for long distance driving without a rest. She drove from Chico, in Butte county, to Santa Barbara, a distance of 525 miles, unaccompanied. "I want to reach Los Angeles by tomorrow," she explained, "and so drove the limit. Don't wake me in the morning. I can clip off the ninety-five miles to Los Angeles in three hours easily," she said to the hotel clerk, where she registered last night.

BURNED BY EXPLODING GAS

By a "Times" Staff Correspondent

LONG BEACH, June 27.—An explosion of natural gas in a burner under an oven tonight caught Fred Wagner, 38 years of age, a baker, employed in a local market and burned him severely about the face, arms and body. Wagner was treated by Police Surgeon Frank D. Sweet, who stated he will recover. Wagner gave his address as the Labor Temple in Los Angeles.

WAR BRIDE SUES TO GET CHILD

Canadian Veteran Ordered to Give Answer to Wife's Complaint

[EXCLUSIVE DISPATCH]

SANTA BARBARA, June 27.—Alice V. Elmore, English war bride, started action in Superior Court today to recover her 11-months-old infant, taken from her home yesterday by her husband, George F. Elmore, Canadian veteran of the World War. The court cited Elmore to appear to answer the wife's complaint.

JURY SWORN FOR SECOND DEATH TRIAL

Four Women Sit in Judgment This Time on Capt. Jacobs in Fritzi Mann Case

[EXCLUSIVE DISPATCH]

SAN DIEGO, June 27.—The second jury to try Capt. Louis L. Jacobs, accused of the murder of the dancing girl, Fritzi Mann, last January was sworn in this morning and this afternoon Dist.-Atty. Kempley delivered his opening statement. The jury is composed of eight men and four women. In the first trial which resulted in a disagreement, there was only one woman in the jury box.

Two alternates, a man and a woman, will hear the testimony. The twelve jurors selected are as follows: Mrs. Lottie J. Works, C. E. Clark, Charles A. Small, Warner Edmonds, S. E. Dickson, Mrs. Ross C. Whaling, Lawrence E. Marshall, Walter Ralph, Mrs. Grace M. Tompkins, Thomas L. Works, A. W. Sperling and Mrs. Gail H. Winnek. Alternate jurors are Mrs. Florence B. Edwards and Bruce Dye.

An interesting feature about the second trial of the Army physician is the fact that a husband and wife, Mr. and Mrs. Thomas Works are members of the jury that will determine his guilt or innocence.

Urges Two New Public Schools for Long Beach

By a "Times" Staff Correspondent

LONG BEACH, June 27.—Two new public schools costing about $600,000 are necessary to care for the increase in the population brought about by the growth of the oil industry in Long Beach, it was stated today by W. L. Stephens, city superintendent of schools, just before he left for San Francisco to attend the convention of the National Education Association. Supt. Stephens will make a special study of school problems that have bearing on the local situation.

Mr. Stephens said the oil business has brought between 25,000 and 30,000 new residents to Long Beach, resulting in overcoming the present school facilities. This need is in spite of the $2,000,000 spent on Long Beach schools in the past two years. He said the school board receives $150 monthly revenue from oil royalties and the city more than $50,000 monthly.

ARTIST BEING SOUGHT

Sued for Divorce, E. B. Diehlman Takes Children

[EXCLUSIVE DISPATCH]

SANTA BARBARA, June 27.—Ernest B. Diehlman, well-known local artist, is being sought by the police in connection with the disappearance of his two children from a local hospital. The children had been brought from Ojai Valley, having been placed in the custody of their mother who is suing for divorce. Diehlman, the hospital nurses say, strode in, took a child beneath each arm and walked out. Since then the only communication from him has been a letter received by his attorney, Emile Van Bever, instructing the lawyer to turn over to a second messenger, who would come later, all legal papers bearing on the Diehlman divorce case. Mrs. Diehlman has been in care of friends in Ojai Valley for several weeks.

YOUNG PEOPLE GATHER

Orange Arranges Conference as Americanization Aid

[EXCLUSIVE DISPATCH]

ORANGE, June 27.—Five hundred delegates are expected to attend the Latin-American young people's school convention, which opens here tomorrow, lasting until July 1. Representatives from various denominational missions throughout the Southland will attend. The convention is part of the Americanization plan being fostered by Protestant churches. During the convention the young people will be taken into local homes instead of being housed in hotels.

FELONY CHARGE LAID TO YOUTHFUL DRIVER

[EXCLUSIVE DISPATCH]

FRESNO, June 27.—Martin Arzonian, 17 years of age, who resides on a ranch near Fowler, today faces a felony charge of failure to stop and render aid to 4-year-old Robert Montelonga of Fowler, who was run down yesterday by Arzonian's automobile. The accused youth is at liberty on $500 bail. He will have his preliminary hearing before Justice of the Peace Caldwell on July 2. The child was run down in a street at Fowler. His scalp was cut and he has concussion of the brain. He is expected to recover. Arzonian, according to witnesses, looked at the child after the accident and then sped to his father's ranch.

TAKE LEASE AT OXNARD

[EXCLUSIVE DISPATCH]

OXNARD, June 27.—A deal has been closed today whereby two Los Angeles furniture men composing the firm of Squires and Wilmot, will lease the Lathrop building for two years beginning August 1.

FARMERS FETE BUSINESS MEN

Second Get-Together Affair Given at Oxnard

Differences Between Two Groups Discussed

Committee Named to Iron Up Difficulties

[EXCLUSIVE DISPATCH]

OXNARD, June 27.—Boosting criticism was the open sesame to zest to a dinner given the business men of Oxnard by the farmers of this part of Ventura county last night. Differences which at times have disrupted trade relations between a large buying population and the merchants of this city were openly discussed and a committee to "pour oil on the troubled waters" in many instances in the difficulties.

This is the second "get-together" affair here in recent weeks and in the opinion of those close in touch with the situation, both have been the means of good results.

At last night's meeting, addresses were delivered by [illegible] Burden of the Oxnard [illegible] Church; S. P. Morris of Los Angeles, and President Lobdell, Secretary Robertson, of the Oxnard Chamber of Commerce. All of these talks had to do with the manner in which communities grow and prosper only as friendly relations and mutual confidence is established between the different groups of citizens.

Agriculturists presented specific charges against local merchants and the latter replied, stating their side of the controversy.

A committee appointed by the secretary of the Chamber of Commerce was the direct result of the meeting. It is thought that a report to be made at another dinner in the near future will pave the way for an era of good feeling that will add materially to the community's welfare.

PROHIBITION LIKE BY BORDER TOWNS

AGUA PRIETA TO INCREASE PAY OF CITY OFFICIALS BY SALOON TAXES

[EXCLUSIVE DISPATCH]

DOUGLAS (Ariz.), June 27.—American prohibition is adding prosperity to the border towns, as well as added revenue to the municipalities. Francisco R. Davila of Agua Prieta, across the line, has given notice that the city license tax on gambling places will be increased from 1 from the present $60 per month to 1000 pesos.

The money thus added to the municipal revenues will be used to increase the salaries of city officials, teachers and police. So there is expectation of a reduction in the cost of the goods consumed mainly to Americans, by the Agua Prieta saloons and cafes.

COOL WEATHER COMES TO ARIZONA SWELTERERS

[EXCLUSIVE DISPATCH]

PHOENIX, June 27.—A distinction possessed by Arizona during the past formative years is the coolest section of the United States has proved and the present summer weather now is proving with day temperatures registering degrees. Showers have visited the Flagstaff region, following the that damaged potatoes and grain and there is expectation of more summer rains in the south, welcomed by cattlemen and feared by fruit growers. Old residents recall that in 1868 there was a similar season, when grain was [illegible] June and when field beds were burned by bonfires to warm sufferers.

J. M. PAIGE HONORED

[EXCLUSIVE DISPATCH]

POMONA, June 27.—J. M. Paige, local secretary of the Chamber of Commerce received notice today that he had been elected by the Board of Trustees of Redlands University to take the position made vacant by A. T. Cramer's resignation. Mr. Paige has long been prominent in Baptist Church work as well as the Redlands University and Baptist institution, the local people feels that he has been honored.

MANY TO ATTEND MEET

[EXCLUSIVE DISPATCH]

CLAREMONT, June 27.—Claremont will be host to hundreds of young people representing congregational churches of the Southland when the Southern California Young People's Conference is conducted in Claremont from June 2 to 9. George W. Stuart of Los Angeles, director of the conference, will handle the entertainment program while W. A. Brown, physical director of the Los Angeles Y.M.C.A., will have charge of athletics.

NEW FOREST RESERVE

[EXCLUSIVE DISPATCH]

PHOENIX, June 27.—With the completion of the new Apache Trail, a very popular road for Phoenix residents has been opened to forested region on the Mogollon Mountains, and about 130 miles from Phoenix. The State Epworth League will hold its meeting on the grounds of the Phoenix Century Club, a dude ranch in the Sierra Ancha and several other religious bodies follow.

CHAMBER OFFICIALS RE-ELECTED

[EXCLUSIVE DISPATCH]

CHANDLER (Ariz.), June 27.—W. A. Warriner, secretary of the Chandler Chamber of Commerce and Walter N. Johnson, have been signed. Both have been in Los Angeles, for years of [illegible] length.

PLAN NEW STATION

[EXCLUSIVE DISPATCH]

SAFFORD (Ariz.), June 27.—Safford is to have a new [illegible] for the Arizona [illegible] to cost about $30,000. The [illegible] and concrete structure [illegible] and inconvenient.

WARNS FIRE FIGHTERS TO CEASE SQUABBLING

[EXCLUSIVE DISPATCH]

POMONA, June 27.—As the result of a controversy which has been raging between Fire Chief Shewman and the local fire fighting force under him the Council today took drastic steps to put an end to the friction. Chief Shewman and his men were invited to the chief's office this morning and in the presence of the City Council, Mayor Ovington served an ultimatum upon the firemen that he would give them thirty days to end their dispute and if at the end of that time their differences were not patched up the chief and every fireman would be ousted and new men put in their place. The clash came as a result of arbitrary rules put into effect recently by the chief, according to the men, which is in turn vigorously denied by the former.

VISALIAN IS CALLED IN BIGAMY HEARING

[EXCLUSIVE DISPATCH]

VISALIA, June 27.—City Marshal Rowland has been called to Woodland, Yolo county, to testify in the Superior Court in the trial of Dan Castor, former Visalian on trial for bigamy. Castro declared he had not heard from his wife for five years and believed her dead. The prosecution seeks to establish that five years have not elapsed since Castro and his wife were living together on a ranch near here. Mrs. Castro, since her husband left, has married again and is living near Visalia, according to report. She has not been called as a witness.

INCORPORATION IS OPPOSED

[LOCAL CORRESPONDENCE]

HOME GARDENS, June 27.—That it will be a long time before Home Gardens is ready to incorporate or to annex to any city was shown by a meeting held by the Home Gardens Improvement League, when more than 100 voters decided against this proposition. The question has been agitated for some time and it was decided by those present that they are well pleased with the manner in which the community is run, and do not desire a change.

Theaters Amusements—Entertainments

SYMPHONY— Broadway at 6th

SYMPHONY
"ALWAYS A GOOD COMEDY" BROADWAY AT 6TH

NORMA TALMADGE and THOMAS MEIGHAN
In a revival of
"The FORBIDDEN CITY"

directed by SIDNEY FRANKLIN who made "SMILIN' THROUGH"

WEST COAST THEATERS, INC., ATTRACTIONS—

LOEW'S STATE
NO ENTRANCES BROADWAY AND SEVENTH

LAST 2 DAYS
THOS. H. INCE Presents
MADGE BELLAMY, CULLEN LANDIS, NOAH BEERY, in
"SOUL OF THE BEAST"
LLOYD HAMILTON COMEDY, "UNEASY FEET"
WORLD'S GREATEST TENOR
ORVILLE HARROLD
2nd Week of America's Greatest Living Songbird
Caruso's Successor at the Metropolitan Opera Company
THE LOOMIS TWINS—MAXINE AND VIRGINIA
RENEE WILLIAMS & SYMPHONY ORCHESTRA OF 50

Kinema BRAND AVE AT 7TH
LAST TIMES TODAY
EXOTIC ROMANCE! Is Cleopatra's Home Town!
DOROTHY DALTON in DARK SECRETS
BABY PEGGY Comedy "The Kid Reporter"
Admission Prices Nights & Matinees ALL SEATS 25c Children, 10c Loges, 50c Tax Added

ALHAMBRA NILL ST. BET 7TH-8TH
FIRST TIME AT POPULAR PRICES
Warner Bros. Screen Classic SINCLAIR LEWIS' FAMOUS NOVEL MAIN STREET
25 NOTED STARS

BURBANK
Hi Jinks Musical Revue—60 People
"Kiss Me Again"—Entire New Production
LEE BUD HARRISON
BEAUTY CHORUS ON RUNWAY

Broadway at 9th

MISSION BROADWAY AT NINTH
Continuous 11 A.M. to 11 P.M.
DOUGLAS FAIRBANKS IN ROBIN HOOD
GINO SEVERI, GENIUS OF THE VIOLIN

ANTAGES — "AMERICA'S FINEST" SEVENTH AT HILL — VAUDEVILLE
CONTINUOUS 1 TO 11 P.M.—CHILDREN ANYTIME, 15c
HADJI ALI, THE EGYPTIAN ENIGMA
CHUCK WHITEHEAD'S BAND—CHUCK HAAS
CALLAHAN & BLISS—LAURIE DEVINE
HARRY SEYMOUR & GIRLS—FRANKIE & JOHNNIE
TOM MIX in "CATCH MY SMOKE"
Next Week—FRANCIS RENAULT—Next Week

PHILHARMONIC AUDITORIUM— 5th at Olive
Direction MRS. IDALIENE MEREDITH
GORGEOUS FAIRY SPECTACLE
"CINDERELLA"
SEATS NOW
SATURDAY MAT. AND EVE JUNE 30
PRICES— MATINEE 25-50-75 EVENING 50-75-1.00 Plus Tax

MASON OPERA HOUSE—
ONE MORE WEEK NOW PLAYING MATINEE SATURDAY
ENGAGEMENT EXTRAORDINARY
BLANCHE BATES FELIX KREMBS in
LAURA HOPE CREWS "The Changelings"
GEOFFREY KERR
Sun. and Sat. Mat., $2.00 to 50c. Seats Now for All Performances.

CINDERELLA ROOF— Broadway at Olive
"JOHNNY HINES NITE" FRIDAY
Warner Bros.' Star in Person
"JOHNNY HINES" HANDICAP

MILLER THEATER Figueroa at Pico
EVEN THE CRITICS LAUGHED! POP. MAT. SAT.
"GETTING GERTIE'S GARTER"
The Farce That Kept All New York Roaring With Laughter for One Year.

FLASHES

WILL INURN FILM

STORY OF ABRAHAM LINCOLN ALMOST COMPLETE

By Grace Kingsley

Al Rockett and Silas E. Snyder, respectively production manager and chief of exploitation of the Rockett Lincoln Film Company, returned yesterday from a swing through the East and Middle West in the interest of that company's big production, "The Dramatic Life of Abraham Lincoln."

At Washington, D. C., tentative plans were made for the inurnment of one copy of the picture, which is to be presented to the United States government to be preserved until the 300th anniversary of Lincoln's birthday, February 12, 2109, which is in the future 186 years.

Definite plans will be announced later, but Mr. Rockett gave it out that the inurnment ceremonies will be held in Washington on Lincoln's next birthday anniversary.

While in Washington, Mr. Rockett also made preliminary arrangements for a special showing of the Lincoln picture to official America, the date to be fixed shortly after the assembling of Congress in December.

The plans contemplate an elaborate entertainment with a guest list including the President and his family, the Cabinet, both houses of Congress, the Supreme Court of the United States, the general staff of the Army and Navy, heads of departments, heads of national organizations resident in the capital and other distinguished men and women of national fame.

A special showing of the Lincoln picture to university heads and other educators will be made in New York following its screening in Washington, but the educators and historians of the West Coast will be given an opportunity to review the film before it goes east.

Director Phil Rosen has practically completed all the big interiors of the picture, but still has three weeks of war stuff before shooting the epilogue which Frances Marion, author of the script, has just completed.

President Ray Rockett promises that the picture will be ready for release in September, and estimates the final cutting at not less than twelve reels.

Harrold Visits Doug

Orville Harrold, noted tenor, yesterday visited Doug Fairbanks' studio, and Doug knocked off work to show the singer the inside workings of picturedom.

Ralph Bunker Among Us

The newest addition to the film colony is that clever young comedian, Ralph Bunker, who has just come from New York following an engagement in Molnar's "Fashions For Men."

That is, Bunker is headed for the films now, but, being a disciple of that cult which has its sacred book, "How to Live on Twenty-four Hours a Day," it is just possible he may appear on the stage, too.

Frank Egan is considering putting on Avery Hopwood's "Ladies Night," at the Egan Theater, and if he does, it is likely that Bunker, who followed Charlie Ruggles in the play, back in New York, will assume the leading male role.

Mary Roberts Rinehart's son Stanley, who was a classmate and chum of Bunker's at Harvard, following in the literary footsteps of his famous mother, has written a series of very amusing film comedies for Bunker. He is to do these for one of the big comedy companies here if negotiations do not fall through.

It was rather as a high brow that Bunker stepped out of college, for he acted in and directed the Washington Square Players a year, after which he appeared in "Good Gracious Annabelle," under Arthur Hopkins's management.

Then A. H. Woods signed him up for the Hopwood farces, and he appeared in a number of them, including "Getting Gertie's Garter," which has just opened at the Egan Theater, "Ladies' Night," and others.

Bunker has had some picture experience, having played the lead with Marguerite Clark in "Scrambled Wives," in which he received excellent notices.

Thomas Wilkes All Set

If nothing happens, Thomas Wilkes is now all set to go with his summer theatrical plans. Up in San Francisco, the Duncan sisters are rehearsing for the musical version of "Uncle Tom's Cabin," and the show looks like a knockout. It will be played in this city following the San Francisco premiere.

At the Majestic, following the closing of "The Bad Man," the date of which is positively set for July 14, "A Man of Action," with Ivan Milly in the lead, will hold the boards.

Marjorie Rambeau is due to open at the Majestic in "The Goldfish," August 19, following which she will appear in a new play, called "The Valley of Content."

Concerning Bert Savoy

Bert Savoy, whose untimely passing was recorded yesterday morning, was to have visited the Orpheum with Jay Brennan, his partner, late this summer. His hundreds of friends in the theatrical and motion-picture world are mourning his passing.

Down at the Orpheum yesterday afternoon, Nelson Snow, of Miss Harriet Hoctor's dancing act, was recounting the fact that he was at a dinner party where Savoy and Brennan were guests in New York less than a month ago. At that time, the two partners had just taken out life insurance to the amount of $100,000 each in favor of the other.

"Bert Savoy was talking about it at that time and he said then," explained Snow, "that he hoped when he came to die, he would be taken suddenly."

It is likely, says Snow, that Brennan will carry on with a new partner, after a time, especially as he was the writer for the pair.

"There was a young man at the party that night," said Snow, "who did such an excellent imitation of Savoy, that Bert spoke up impulsively exclaiming:

'Why, you could easily take my place!'

"This youth may possibly go on with Brennan later on. But it may be that Brennan, like Fred Stone when Montgomery died, will decide never to take another stage partner."

Leading in the Theatrical Parade

Mary Philbin — Laura Hope Crews

Eileen Percy

In Attractions of Moment

Laura Hope Crews has a principal role in "The Changelings" at the Mason; Mary Philbin is to be seen next week in "Penrod and Sam" at Loew's State Theater, and Eileen Percy in "Children of Jazz" at Grauman's Metropolitan.

Ellis Club in Fine Program at Auditorium

Each appearance of the Ellis Club is an inspiration to hear more fine singing. Last night the club offered an excellent program at the Philharmonic Auditorium.

The club is of sufficient age and of such serious intent that it does nothing poorly. Some things, mayhap, will appeal more than others, but so far as the musical quality is concerned, everything is good. Last night they began with MacDowell's "Crusaders," and from thence to "Oh! That We Two Were Maying," by Nevin, this latter being given by the quintet. The third number was a medley from the south arranged by Pike.

At this point in the program a singer almost new to Los Angeles, in the person of Miss Harriet Bennett, made her appearance. The young lady possesses a soprano voice of extraordinary beauty. In quality it is both rich and bright, and, while not heavy enough to be called a dramatic soprano, her tones have far more body and depth, as well as color, than the strictly lyric. In the Recitative and Bird Song from Leoncavallo's "Pagliacci," she displayed fine musicianship. Her solo part in "Omnipotence, (Stevenson) blended splendidly with the men's voices and the accompaniment. The gem of the evening was her rendition of Mrs. Hennion Robinson's "The Fairies," which is a composition of ethereal and transparent beauty. She gave a bright interpretation of Cadman's "Fount of Bimini."

The "Cavalry Song" (Gaines) featured R. L. Brown, baritone, as soloist. He has a good voice and he sang well.

William Pilcher, tenor, sang "Arabian Song" (Smith,) accompanied by obbligato chorus. This number was of outstanding excellence; the solo passages are florid and Mr. Pilcher presented them with rich intonation and accuracy. With string orchestra accompaniment, and with Harold Procter as soloist, the last number was "The Nun of Nidaros," (Dudley Buck.) Mr. Procter was in particularly good voice. Other numbers on the program were "Lullaby" (Brahms;) "Morning Hymn" (Henschel,) and "Beauteous Night" (Offenbach.)

Theater Opens New Lost and Found Bureau

Fred Miller has instituted a lost and found department at the Miller Theater where "Safety Last," Harold Lloyd's latest comedy thriller, is in its fifth week.

This measure has been adopted because of the large number of articles that have been found after the last performance every night. All manner of things have been found, such as knives, pocketbooks, hats, glasses, rings and combs. The strangest find was a man's vest. The owner called for this the day after it was found and when asked how he happened to lose this piece of wearing apparel he said that in his nervousness watching Harold climb the side of a twelve-story building, he took off his coat. He remembered putting this on after the picture finished but said that in his excitement he must have removed his vest and neglected to notice it.

NEW RAY PICTURE COMING TO KINEMA

Dorothy Dalton in "Dark Secrets," in which she is supported by Robert Ellis and Jose Ruben, occupies the Kinema Theater screen this week. An added feature is Baby Peggy in "The Kid Reporter."

Beginning Saturday the Kinema will present Charles Ray's "Alias Julius Caesar." Reginald Denny in a new "Leather Pushers" story by H. C. Witwer will also be on the bill.

PLAYDOM

BUSY YEAR AHEAD

FOX COMPANY TO ENLARGE FILMING PLANS

By Edwin Schallert

Nothing is to be neglected by the Fox Company to make this a big picture year, judging by the announcements by Fred Kley, general studio manager, upon his return this week from a conference in New York with William Fox, General Manager W. R. Sheehan and Vice-president Jack G. Leo. Among other things that are promised, according to this announcement are twenty-five specials, the building of a new $3,500,000 studio and additional comedy companies, plus the regular star series of program features.

Furthermore it was definitely stated by Mr. Kley that Mr. Fox will visit Los Angeles during the fall, arriving here with Mr. Sheehan September 1. Construction of the new Fox studio in the Westwood-Beverly Hills section will at this time be decided. The company owns a site of 450 acres in this location.

"While in New York I attended a convention of Fox salesmen," said Mr. Kley, "representing every section of the United States, Canada and the foreign field. An obvious tone of optimism was reflected in each man's report, and all expressed the belief that during the forthcoming season exhibitors would buy and buy heavily, and insist upon the best obtainable material in the screen market.

"To meet this demand, Mr. Fox has arranged for the production this year of twenty-five specials in addition to the regular star series of pictures, featuring Messrs. Mix, Charles Jones, John Gilbert, Dustin Farnum, William Russell and Miss Shirley Mason.

"During the year past, Fox Sunshine Comedies have forged rapidly to the front and to meet this increasing demand we shortly will add new comedy units to the six comedy companies now shooting in the Fox Hollywood studios.

"Picture directors of national importance to be announced later will be added to the Fox list of those now working, and we will keep constantly on the watch for new stellar timber, which it is hoped may be developed into stars of important magnitude."

MRS. REID'S PICTURE TO SHOW AT RIALTO

The date for the Los Angeles premiere of "Human Wreckage," Mrs. Wallace Reid's photoplay, has been set for Friday, July 6, at Grauman's Rialto.

"Human Wreckage" not only deals with a tremendous question that is agitating the civilized world but it tells an absorbing drama, poignant, and human.

James Kirkwood, Bessie Love, George Hackathorne, Robert McKim and Claire McDowell are among the stars who appear.

RENDER NEW MUSIC WITH "ROBIN HOOD"

"Douglas Fairbanks in Robin Hood," is now in its second week week at the Mission Theater. The "Robin Hood" score, arranged especially for the production is presented by Ginlo Severi and the Mission Symphonic orchestra. In addition the program includes a current news reel, a vocal solo and other features.

BARBARIC ORIENTAL CUSTOM IS REVEALED

History tells us how the most beautiful girls in China were sent to the emperor by their parents. Should one of the girls spurn the love of the emperor, she was told that she was free to leave, but the way in which she was directed was down the Hall of Flashing Spears.

This barbaric custom has been reproduced with faithful detail in "The Forbidden City," a revival of one of Norma Talmadge's most memorable pictures now showing at the Symphony.

Miss Talmadge has the role of San San, daughter of a Chinese mandarin. She marries an American consulate officer, and when the emperor learns of it he orders her death and her father's. San San's baby, Toy, is allowed to live. When she grows to womanhood she makes her escape to Manila and becomes a Red Cross nurse. John Worden, her unknown father, is governor. Toy falls in love with Lieut. Phillip Halbert. The governor disapproves, but when he learns that Toy is his daughter, he gives his consent to the wedding.

Theaters, Amusements, Entertainments

CALIFORNIA and MILLER'S THEATERS—

Miller's THEATRE MAIN near 9th

SOMETHING TO LAUGH, GASP, SHOUT, RAVE, THINK, TALK AND SCREAM ABOUT
HAROLD LLOYD
IN HIS 7-REEL COMEDY CYCLONE
Safety Last
This picture will NOT be shown in any other theater here this summer.

California Theatre MAIN near 8th
FIRST WESTERN SHOWING JAMES WHITCOMB RILEY'S
"AN OLD SWEETHEART OF MINE"
With ELLIOTT DEXTER and HELEN JEROME EDDY.

MICKEY DANIELS in the news
"Our Gang" COMEDY HIT
"The Champeen"
COMING SUNDAY
"Broadway Gold"
A Sparkling Tale of the Great White Way. Starring
Elaine Hammerstein

CLUNE'S BROADWAY 526 SOUTH BROADWAY
Comedy Attraction
LARRY SEMON
in his newest comedy
NO WEDDING BELLS

Now Playing—Los Angeles Premiere
MASTERS OF MEN
Morgan Robertson's Sea Classic with
CULLEN LANDIS
WANDA HAWLEY — EARLE WILLIAMS
AND ALICE CALHOUN

HIPPODROME Vaudeville Main St. at 4th
The Thrilling Mystery Drama "THE BLUE MOUNTAIN MYSTERY"
"All Star Cast"
Continuous Daily 1 to 11. Sunday 12 to 11 p.m.
Melodyland's Saxo Four "Jazz and Joy"

GRAUMAN'S Theatrical Enterprises WHERE ALL HUMANITY MEETS

GRAUMAN'S METROPOLITAN NOW PLAYING
HOME OF PARAMOUNT PICTURES
Show Place of the World
MASSIVE 6 FEATURE PROGRAM
ADOLPH TUKOR presents Beautiful AGNES AYRES in "The Heart Raider" with Mahlon Hamilton
A Paramount Picture Directed by Wesley Ruggles
Devilish pranks and daring clothes—The way to a woman hater's heart.
A Breezy Comedy-Drama, Racing from the Speeder's Court to Palm Beach Flirtations
Cast Includes CHAS. RUGGLES
HELLER conducting GRAUMAN'S ENLARGED METROPOLITAN ORCHESTRA Musical Pride of a Community
2ND WEEK NEW PROGRAM
The Golden Voice that has Conquered Los Angeles
JOHN STEEL
Magnificent Tenor Solos
Cupid's Mellow Ballads
NO ADVANCE IN PRICES
FIGHTING BLOOD Another H. C. Witwer Comedy Knockout with GEORGE O'HARA
MURTAGH playing "AROUND THE WORLD WITH BARNEY GOOGLE" at the Wurlitzer
Beginning Next Saturday TOM BROWN and the ORIGINAL 6 Broadway Brothers

GRAUMAN'S HOLLYWOOD EGYPTIAN THEATRE
HOLLYWOOD BLVD. AT MCCADDEN PLACE
A Paramount Picture
NOT TO BE SHOWN AT ANY OTHER LOS ANGELES OR HOLLYWOOD THEATRE THIS YEAR!
Jesse L. Lasky presents The COVERED WAGON
Never to be shown at any other theatre—"PIONEER DAYS" Pageant of the Plains prologue
WITH 80 PEOPLE

GRAUMAN'S MILLION DOLLAR THEATRE THIRD AND BROADWAY
Exquisite Princess of a great Art.
Jos M. Schenck presents
NORMA TALMADGE
with Conway Tearle, romantic actor, in
"SHE LOVES AND LIES"
O'NEIL SISTERS KIDDIE REVUE
with eleven of the most talented youngsters in America
ULMARK, SIGLER and ELLARD, famous fun-making trio of humorous harmonists.
Grauman's Symphony Orchestra. Lawrence Conducting

GRAUMAN'S RIALTO
Is your marriage 50-50? See "Divorce" before you think of it.
HAROLD STANTON and BETTY ANDERSON
Harmony Singers Exquisite
A Christie Comedy "ROLL ALONG"
Grauman's Rialto Orchestra Jan Safer, Conducting

MAJESTIC THEATER— Ninth and Broadway
MATINEE SATURDAY 2:15
Mats. Sun., Wed. and Sat., 25c to $1.00. Eves., 50c to $1.50.
TODAY—117th PERFORMANCE
HOLBROOK BLINN in THE BAD MAN
Coming—IVAN MILLER in "A MAN OF ACTION"

MOROSCO
"You are sure to like it" —Times
MATINEE TODAY
Year in New York! First Time Here
OLIVER MOROSCO (Morosco Holding Co., Inc.) Presents
"DULCY"
BY GEO. S. KAUFMAN & MARC CONNELLY
MATS. 10c to 50c. NIGHTS 10c to $1

HILLSTREET THEATER— JUNIOR ORPHEUM CIRCUIT
Eighth & Hill. Phone Pico 6540
12:45 Noon—Continuous—11:30 P.M. Vaudeville and Photoplays
AUNT JEMIMA And her Syncopated Bakers
JIM TONEY & ANN NORMAN
THREE WHITE KUHNS
PEARL HICKMAN'S KIDDIES
BOBBY McLEAN & CO.
Exclusive Photoplay Showing JOHN GILBERT In "In Calvert's Valley"
Mats. Ex. Sat. & Sun. 25c, 40c | Nights and Sat. Mat. 40c, 55c | Sat. Night & Sun., 55c | Children Any Seat 15c

TALLY'S BROADWAY THEATER— 833 SOUTH BROADWAY
ALICE LAKE, GASTON GLASS, ROBERT McKIM, LOUISE FAZENDA, RICHARD BEERY, NOAH BEERY, In
"The Spider and the Rose"
Summer Prices, 25c and 15c—none higher

ORPHEUM— GREAT ANNIVERSARY WEEK BILL
Orpheum Circuit Vaudeville
MATINEE DAILY, 15c-50c
Evenings, 15c to $1.25.
Ex. Sat. Sun. and Holidays
Phone 10477; Main 977
Coming: JULIAN ELTINGE
FANNIE BRICE
Joe Morris and Flo Campbell
DEIRO—MARION MURRAY & CO.
Emerson & Baldwin—Anderson & Yvel
SNOW, COLUMBUS & H. HOCTOR
TEMPEST & DICKINSON

WASHINGTON PARK— BASEBALL
SACRAMENTO vs LOS ANGELES
Today, Game Called at 2:30

MISSION PLAY— Now open. 12th year. Greater than ever. Performances every afternoon (except Monday). Also Wednesday and Saturday nights. Ticket offices: Pacific Electric Depot (Sixth and Main,) phone 822-449; also Bixby's Music Store, L. A.; also Main Theater ticket office, phone San Gabriel 188; also Pasadena, phone Colorado 888; also Long Beach, Pacific Electric Depot; also Hollywood, Hazel Studio Co., Hollywood 4126.

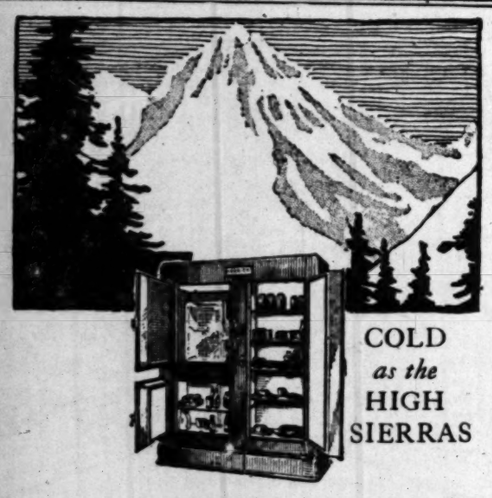

COLD *as the* HIGH SIERRAS

The HERRICK

Dry Air Refrigerator

Continuous forced circulation of pure, cold, dry air, in a thoroughly insulated air-tight case, insures the perfect keeping of food that accounts for the remarkable success of the Herrick.

$42.50 to $260.00

This Afternoon is your opportunity

To see a practical demonstration of the Herrick Dry Air Refrigerator

Sold Exclusively by

Convenient Investment Terms

Birch-Smith Furniture Co

737 So. Hill St. 60204 Bdwy. 138

No Interest on Deferred Payments

FIREPROOF STORAGE

'Phone 60204 or Bdwy. 138 for information regarding private locked rooms, open storage, packing, shipping, moving and receiving.

"Trustees in Storage"

Bakersfield

Improved Service

Standard sleeper now leaves Los Angeles 11:30 p.m. Southbound leaves Bakersfield at 11:40 p.m. Daylight train for Bakersfield, Fresno and other San Joaquin Valley points leaves Los Angeles 10:30 a.m. Reaches Bakersfield 5:20 p.m. Coaches and lunch cabinet car.

Travel comfortably. Go via

Southern Pacific

TICKET OFFICES

212 West 7th and Main Floor Pacific Electric Building. Station, Fifth at Central

Phone Pico 2000.

BUNGALOW BED SPECIAL

This Week for Cash

Grey Enamel finish

Vernis Martin finish

Bed complete with spring and art tick mattress, all sizes..... $18.75

Other Beds in all finishes at all prices.

Bohn, Sanitor and Garland Refrigerators All Sizes

Convenient Terms Arranged

Bimini Furniture Co.

102-104 South Vermont at First

OPEN EVENINGS

Wonder What a Traffic Cop Thinks About- - - - - - -By BRIGGS

[Copyright, 1923, New York Tribune, Inc.]

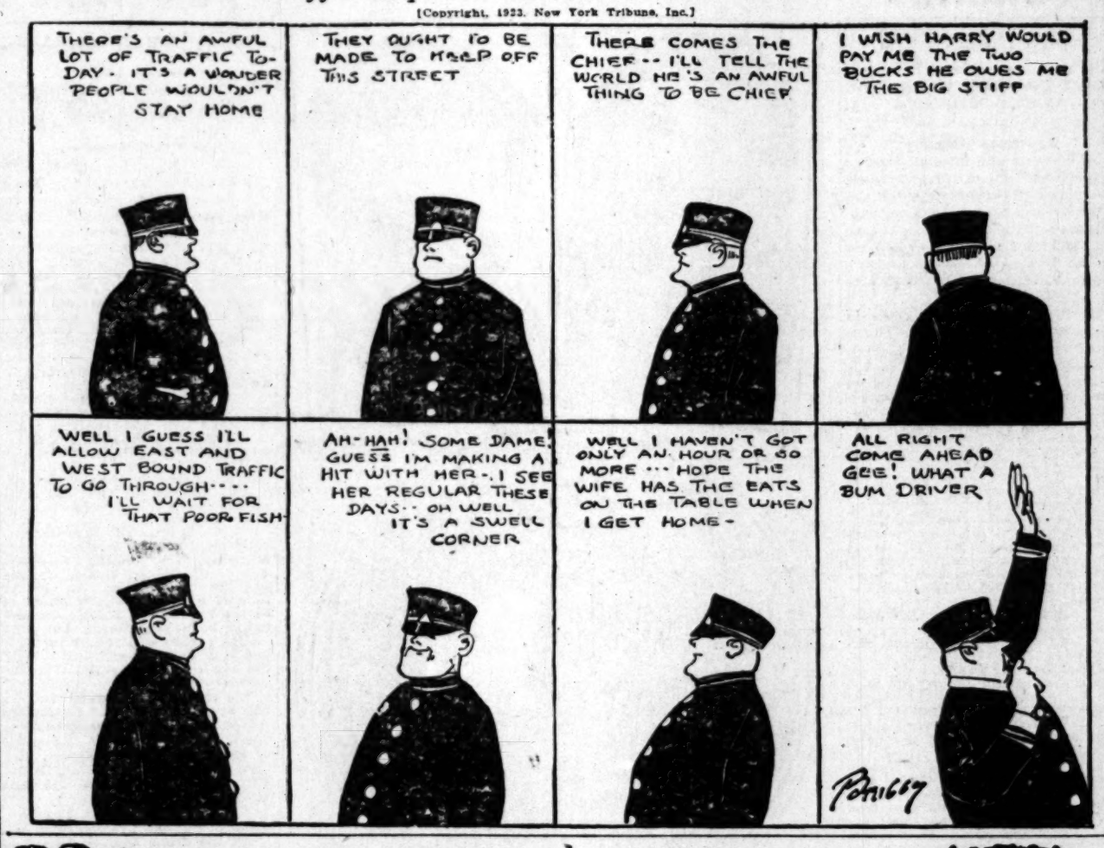

People and Their Troubles

Questions Answered

[Any reader can get the answer to any question by writing Los Angeles Times Information Bureau, Frederic J. Haskins, Director, Washington, D. C. This offer applies strictly to information. The bureau cannot give advice on legal, medical and financial matters. It does not attempt to settle domestic troubles, nor to undertake exhaustive research on any subject. Write your question plainly and briefly. Give full name and address and inclose 2 cents in stamps for return postage. All replies are sent direct to the inquirer.]

Question: Are mosquitos attracted to certain colors?

R. F. D.

Answer: Mosquitos in the house are apt to take refuge behind objects and are cunning enough to settle on dark wood rather than light. It is said that they are attracted to black clothing rather than grey or light brown, and that they prefer dark blue and violet to yellow and red.

Q.: How is the term 1 per cent grade used on railroads?

B. B.

A.: It is used in reference to the incline of the track and means that there is a rise of one foot to each 100 feet of track.

Q.: Can I regain any value for $45 worth of merchandise lost in the mails?

J. T. M.

A.: The Postoffice Department says that indemnity for lost mail can only be claimed when the parcels lost were registered, insured or sent collect on delivery.

Q.: How are diamonds tested?

V. C. McK.

A.: The Geological Survey says that the ordinary tests to determine the genuineness of a diamond are to test its specific gravity, hardness and refractive index. When further proof is desired the stone is burned in an atmosphere of hydrogen. An ordinary fire will not affect a diamond if only the atmosphere of the air is present. diamonds are the hardest substance known.

Q.: Please give recipe for maraschino cherries.

J. B.

A: The formula 1 **is** trade secret. The following recipe is similar. Stone Mt. Morenci or any other firm cherries. Soak them in vinegar for twenty-four hours; then drain. Take equal parts cherries and granulated sugar. Mix thoroughly. Spread on platters and keep in cool place for seven days, stirring them each day. Put in jars and seal.

Q.: How long have jockeys worn colors to identify them?

G. L. D.

A.: There are records to show that King Henry VIII as early as 1530 dressed his jockeys in colors —but nothing to prove that the colors were always the same. In 1762 the Jockey Club posted a notice to the effect that several owners of racing horses had selected colors to be worn by their jockeys. Some of the colors chosen then are still in use by the same families.

LETTERS TO THE TIMES

Would Imitate "Teddy"

LOS ANGELES, June 23.—[To the Editor of The Times:] Certain persons would make it appear that Theodore Roosevelt, if alive, would indorse the methods recently used to "broadcast" unsubstantiated charges and the generalized, wholesale denunciation of those chosen to perform various governmental tasks.

Every high school student, as well as all ex-service man, knows that morale can be strengthened by intelligent disciplinary measures. All will agree that the members of the crew of our ship of state may, on occasion, need to be correctly and constructively criticised. Withal, the great need of the hour is to acquaint certain well-meaning yet unthinking citizens, with the fact that conditions that now obtain in this country, make it impossible to overestimate the harm that may accrue from the continued repetition of scandalous charges, innuendo and unverified rumors.

If a normal American will read Roosevelt's speeches and writings, they need not be "up on" psychology or psychoanalysis to reach the conclusion that anyone who makes a practice of repeating, voluntarily, malicious charges against the character of a fellow-citizen, either in public or private life, or who lacks the courage to sign his name to any charges he claims are true, is not made of the stuff of which Americans like Roosevelt are made. They will learn that no excuse, however plausible, will serve a real American in the volunteer role of reputation-wrecker, for very long.

A knowledge of human nature should serve to convince right-thinking men and women who have the welfare of this city, as well as the nation, in their keeping, that there are enough, if not too many, self-appointed leaders showing their followers how to generalize, denounce, stigmatize and scandalize. There is urgent need for a united effort on the part of intelligent citizens to acquaint the unthinking with the difference between constructive and destructive criticism. May God grant that Americans may not be confused by the incessant barrage of vile vituperation and pernicious propaganda directed from the pavement, the saffron-hued press and, strange to say, some of the pulpits, against our government's institutions and all those chosen to carry on its affairs.

Let Americans do some thinking. Learn to compare the methods of certain self-exalted "High Cockalorums" with those of men and women who are actuated by the spirit of real Americanism, the spirit that motivated Theodore Roosevelt.

When approached by individuals, who strive to destroy our confidence in our fellows, either in public or private life, let us proceed upon the American principle of justice, let us ask for proof. It is not too much for an American to ask, it is not much for an American to give, and it is not too much for an American to get.

M. L. ROBINETTE.

Roosevelt Doctrine

LOS ANGELES, June 24.—[To the Editor of The Times:] "What Los Angeles needs is a Theodore Roosevelt—a real leader of men."

So writes E. M. Shutt, in a letter printed in today's issue of The Times. That remark is indeed opportune. It suggests something with which thousands of Mr. Shutt's fellow-citizens are in accord. However, we Angelenos are not alone in our desire in that respect. As a matter of fact, there is scarcely a community in this broad land but what conditions exist that cause real Americans to long for leaders with Roosevelt's ideals.

That some of your readers may correctly comprehend the yearning of the majority of their fellow-citizens, we suggest that you print the following expression that pleased us not a little when we heard that great—if not greatest—American say it in a speech many years ago.

"The worst offense that can be committed against the republic is the offense of the public man, who betrays his trust; but second only to it comes the offense of the man, who tries to persuade others that an honest and efficient public man is dishonest or unworthy."

W. J. McLAIN.

Alle Same Nick Carter

LOS ANGELES, June 23.—[To the Editor of The Times:] The ordinarily decent citizenry of Los Angeles and environs are indeed very fortunate in having in their midst such a mightily good regular "crime hound" and natural-born sleuth as Detective-lieutenant Harry Raymond, of the Theft Club of the Auto Association of Southern California, but he is sure "go-get-'em bad medicine to the other sort of folk here.

This extraordinary man in his vocation of a real detective has a nose for smelling, running down and "rooting out of their holes" sure enough criminals that is actually akin to being uncanny. Many of his exploits along this line of human endeavor that he has successfully consummated in REAL life really places the detective fiction of Nick Cartar and Sherlock Holmes in the shady shade. He seems to make a specialty of murderers, bank robbers, "stick-ups," etcetera. The class of criminals that need to be caught, and ought to be hanged.

The only object in writing this letter to the Times is to give credit specifically to one man where credit is due, and in thus praising him it can be truthfully remarked in passing that there is no more capable criminal detective in the United States, Scotland Yard or anywhere than Mr. Raymond. More power to him in the hazardous work he has undertaken.

This is not intended to in any manner whatsoever to reflect on his able and efficient associates, Captain Home, Captain O'Brien, Captain Plummer, and many other splendid members of the Police and Sheriff's departments, but is simply a deserved tribute to Harry Raymond.

ROBERT T. McCLUNG.

They Need The Money

LOS ANGELES, June 21.—[To the Editor of The Times.] Will you permit me to say a few words in your valuable paper on behalf of retired Federal employees, more than a hundred of whom now reside in this county, who are drawing annuities from the government?

Under date of May 22, 1920, Congress enacted a law retiring all government employees upon reaching the age of 62, 65, or 70 years, depending upon the branch of the service in which employed, and granting them annuities, ranging from $60 per month, the maximum amount allowed those who had served thirty years or more and whose average salary for the ten years next preceding their retirement was $1200 or more per annum, down to $15 per month to those who served fifteen years and whose average salary or pay for the ten years next preceding their retirement was $600 or less per annum. To make provision for the annuities an assessment of 2½ per cent is made against the monthly salary of the employees. After three years operation it has been found that even the maximum annuity at present allowed is barely sufficient, with strict economy, to support the recipient alone, during these days of high prices, in even comfort, but when there is a dependent family, as is so often the case, it becomes absolutely impossible, entailing much suffering, humiliation and in some cases, actual starvation, for when retired, the employees are past the age when they can hope to find other employment.

It was generally understood when the law was passed that in course of time the government would share to the extent of about 50 per cent in the cost of its maintenance, but the payment of annuities to its 9000 retired employees has so far cost it not one cent, and actuaries have calculated that it will be fifteen or twenty years before it will be called upon to make up any discrepancy, the 2½ per cent of their salaries, contributed by the employees having been sufficient, not only to pay all claims against the fund but actually to roll up a surplus of $30,653,932.92 now held in the Treasury to their credit. This huge sum belongs entirely to the superannuated employees who provided it and justice demands that they should have it for their immediate support in the form of increased annuities, which are imperatively needed at once, considering the grievous inadequacy of the present payments.

F. A. BARBOUR.

A Cause of Crime

LOS ANGELES, June 23.—[To the Editor of The Times:] Pursuant to notice the company changed my telephone number. I had had no service for two days preceding nor for the next day succeeding. I had been using the same number for about twelve years, and a day or two before the notice had paid $10 for stationery with that number. Yesterday about 4 p.m. I called up my home by the old number, as I had forgotten to take note of the new, placed a day or two previous, and was unable to get a sound. I then called "Information" and was referred to "O" operator, and was told to "wait a moment" and waited, then called information and "waited," then one and another, asked for the supervisor and "waited a moment," every time forgotten. I could not get the new number from any source because there seemed to be no connection between departments. After spending a half-hour I went home to get the new number, as it was important, and I never visit over the phone. It seems to me or anyone the public should have had a list of these changes before the same were made, as well have all had trouble enough with the phones.

Scientists have been racking their brains to discover the cause for the wave of crime sweeping over the country, but have failed to investigate the telephone system and its inefficiency, which ruffles the temper, drives people insane, makes demons of men who become irresponsible for their acts, while they are attributing all these evils to booze or the low-down tragedy exhibited on the screen. It was certainly understood by the public that when the old number was called the new number would be given till a new directory should be furnished the subscribers.

G. B. MORGAN.

Police Sergeant Testifies for Veronica

Philadelphia, Pa.—Police Sergeant Alfred Millington says that while he is opposed to writing testimonials, in justice to Veronica and for the benefit of humanity, he feels it his duty to set his case before you with the hope that if you are troubled as he was you will give Veronica a fair trial.

"I was suffering from a kidney trouble that had laid me up for six months at a time and I would swell considerably. I began the use of Veronica and found this swelling began to reduce rapidly, which somewhat alarmed me, and I sought the advice of my physician, and when I told him what I was taking, he said, continue with the water. This I did, and today am a well man, have no trouble of any kind. I give Veronica Water the entire credit of my cure, as I took no other medicine from the time I commenced its use. I have recommended it to a number of the men in our station house who have been equally benefited by its use."

—Alfred Millington, Sergeant, 4th District Police, Philadelphia, Pa.

Veronica Water has been recognized by scientists as one of the most remarkable mineral waters in this country or Europe. It is bottled exactly as it comes from the Springs, and it has been impossible for chemical experts to reproduce artificially this marvelous water, provided by nature.

Thousands of users of Veronica have found relief from chronic constipation, indigestion, rheumatism, kidney and bladder troubles and other stomach disorders. You, too, may find that Veronica is "The Water Way to Health." A big, generous 1½ quart bottle at your druggist's, only sixty-five cents.

Veronica Water

Neuritis, the Nerve-Wrecker

Those who have experienced the agony of a well-developed case of neuritis know its baneful influence upon the entire nervous system. Many sufferers, tortured in mind and body and driven to despair by the ravages of this insidious disease, have finally sought relief through self-destruction.

The first indication of neuritis is usually a sharp, cutting pain in the shoulder, neck, forearm, thigh or leg, sometimes accompanied by soreness in the muscles, stiffness in the joints or numbness in the hands or feet.

If you suffer from neuritis, don't experiment! Take Eopa Neuritis Tablets—a treatment that has proven its merit in hundreds of stubborn cases. Endorsed by many leading physicians. Guaranteed to be free from narcotics and coal tar products. Price $1 at Standard Homeopathic Co., 316 South Broadway, and all other druggists. Boericke & Runyon Co., Manufacturers, San Francisco.—[Advertisement.

HEAL SKIN DISEASES

Apply Zemo, Clean, Penetrating, Antiseptic Liquid

It is unnecessary for you to suffer with Eczema, Blotches, Ringworm, Rashes and similar skin troubles. Zemo obtained at any drug store for 35c, or $1.00 for extra large bottle, and promptly applied will usually give instant relief from itching torture. It cleanses and soothes the skin and heals quickly and effectively most skin diseases. Zemo is a wonderful, penetrating, disappearing liquid and is soothing to the most delicate skin. Get it today and save all further distress.—[Advertisement.

Constant Vigilance the Price of Quality

To the man on the street cement may seem nothing more than an uninteresting gray powder which is used in construction work. But to the chemist—the trained scientist who knows—it has a pedigree. To him cement is a carefully compounded product, the result of a long series of chemical and mechanical operations, checked by the unremitting watchfulness of modern laboratory skill.

At every stage in its manufacture from quarry to loaded box car, portland cement and the materials from which it is made are subjected to the most exacting scientific tests.

The geologist and the chemist must make their examinations and approve the available raw materials even before the site for a mill is chosen.

Once the mill's machinery is busily making cement, chemists and physicists test raw materials and finished product at least eleven times.

The plant laboratory operates 24 hours a day to maintain constant control on every process. Finally, each carload is sampled before the railroad hauls it away. Cement is a quality product.

PORTLAND CEMENT ASSOCIATION
348 South Spring Street
LOS ANGELES
A National Organization to Improve and Extend the Uses of Concrete

Atlanta, Dallas, Los Angeles, Parkersburg, San Francisco, Chicago, Denver, Milwaukee, Philadelphia, Seattle, Dallas, Detroit, Minneapolis, Pittsburgh, Spokane, Denver, Kansas City, New Orleans, Portland, Oreg., Washington, D.C., New York, Salt Lake City

fastest time lowest fare plus comfort

and 150 lbs baggage free

San Diego Via

$5 Round Trip

Fridays and Saturdays

$6 Round Trip other days

3½ hours

4 daily trains

Leave Los Angeles

9.10 A.M. 3.00 P.M.

6.00 P.M. 1.30 A.M.

Santa Fe

GEO. T. GUNNIP, Div. Pass. Agt.
221 S. Broadway—Phone Bdwy.
or Santa Fe Depot, Phone Main
LOS ANGELES

Long Beach 220 W. Ocean Blvd. Ocean Park 130 Pier Ave. Hollywood

...ffered After Every Meal for 10 Years

...ache has done so much for me I would go out of my way to ...ersons suffering as I did about ...recently said William C. Jen... ...192 West 28th Street, Los ..., Cal.

...ten years I couldn't eat ...t suffering for hours after... ...Gas would always form on ...stomach and press around my ... That alone made me miser... ...but I would almost double up ...t from the sharp pains ...struck me in the stomach. I ...dizzy spells and headaches, too, ...never felt like working.

...ache was suggested as the one ...ing that would put me back ...r feet, and six bottles have ...the very thing. All my ...ches are gone now. I always ...up and go to work as though ...never had been ill a day of my ...I'll never begrudge the money ...paid for Tanlac."

...ache is for sale by all good ...gists. Accept no substitute. ...Over 3 million bottles sold.

...ache Vegetable Pills are ...nature's own remedy for constipa... ...Sold for sale everywhere.—Ad...

...REE TEA—Iced

...the healthful, re... ...drinking drink that ...quenches thirst and ...tastes so good.

...Drink Iced... ...REE ...EA

...How Enlarged ...Can Be Reduced

...Varicose Veins Burst and ...Cause Much Suffering, ...Pain and Loss of ...Employment.

...people have become despon... ...that they have been led to ...believe there is no remedy that ...will get at the veins and bunches. ...One ounce of Moone's Emerald Oil ...mixed with it at home as directed ...will work wonders in improvement ...almost at once until the veins and ...bunches return to normal. ...Moone's Emerald Oil is very con... ...for a bottle lasts a long ...time. It has a most inex... ...cost and is one of the ...most wonderful results all ...users of recent years ...have to say. Keep in mind that anyone ...is supplied with its use can ...have their money refunded. Your ...druggist will supply you.

...Enamel—the in... ...finish. Regular $8.50 ...kitchen, $5.50 per ...UHL BROS., 639 S. ...

HIGH SCHOOLS MAKE RECORD

Number of Graduates This Year Sets New Mark

Fifteen Institutions Will Present 2144 Students

Girls Show Slight Majority in Total Figures

Enthusiasm and solemnity characteristic of commencement day prevailed yesterday in the schools of Los Angeles and will continue today and tomorrow. The end of the week will find 2144 new graduates from the fifteen high schools of the city, marking the largest efflux from the institutions of learning on record in Los Angeles.

Surely it may well be said that commencement day is one of the few times of the year when virtually the entire civilized world pauses in its mad rush to reflect back along Time Boulevard with a genuine yearning. It is an occasion to which not only students but also members of the business and professional worlds respond to with real interest.

GIRLS IN MAJORITY

Of the 2144 graduating from the Los Angeles high schools this year, 922 are boys and 1122 girls. From the junior high schools, 540 are boys and 655 girls.

Exercises of the Jefferson High School were conducted last night in the Manual Arts High School auditorium, where sixty-two boys and ninety-five girls were handed their diplomas by John Steven McGroarty. Mr. McGroarty spoke on "Just California," and the class was presented by the school principal, Theodore Fulton. An elaborate musical program and addresses by graduates were also part of the celebration.

Arthur Gould presented the diplomas to the fourteen boys and twenty-four girls graduated from Gardena High School last night in the school auditorium. J. H. Whitely, principal, presented the class, and an address was made by M. C. Bettinger of the Board of Education. The program also included various musical selections by the high-school orchestra and the girls' glee club and the boys' glee club. Miss Viola Foster pleased with a solo, "The Songs My Mother Taught Me."

HARBOR GRADUATES

At the San Pedro High School, Dr. R. B. Von KleinSmid president of the University of Southern California, last night gave diplomas to thirty-one boys and forty girls. The exercises were conducted in the school auditorium and included a varied musical program with appropriate addresses by leaders of the graduating class.

Fifty-four pupils last night were awarded diplomas at the Van Nuys High School. There were twenty-one boy and thirty-three girl graduates, and the principal address was made by Rev. Herbert Booth Smith. Nathan F. Smith, principal of the school, presented the class, while the diplomas were conferred by Irwin J. Muma, member of the Board of Education. The invocation was by Rev. Benjamin A. Knapp. Rev. S. M. Barnard offered the benediction.

Thomas Grice presented the diplomas to the two boys and three girls who were graduated from the Torrance High School last night in the school auditorium. Addresses were made by leaders of the class and several musical selections were included on the program. A much larger class is expected to be graduated from Torrance High School next year.

JUNIOR HIGH SCHOOL

Yesterday afternoon exercises were conducted at the Thirtieth Junior High School, in the school auditorium. The graduating class numbered thirty-five boys and forty-five girls. The principal address was made by Rev. Carl L. Howard and diplomas were presented by W. W. Tritt, school principal.

Lafayette Junior High School had its closing-day ceremony last night in the school auditorium, when forty-three boys and sixty-three girls were presented as the graduating class by the principal, Frank A. Bouelle. A program of music and addresses by the pupils comprised the exercises.

Exercises will commence tonight at the Lincoln High School at 8:15 o'clock in the Lincoln Auditorium. Eighty-five boys and eighty-three girls will be awarded diplomas by Arthur Gould. The program at Manual Arts High School tonight will be presented in the Manual Arts Auditorium at 8 o'clock. G. Bromley Oxnam will confer diplomas to the class of ninety-one boys and 132 girls. Dr. O. P. Gifford will award the diplomas tonight at the exercises of the Franklin High School in Franklin Auditorium, the program beginning at 8:15 o'clock. The class consists of forty-five boys and eighty-eight girls.

AT POLYTECHNIC

At Polytechnic High School the class of 157 boys and 112 girls will be presented with their diplomas by Dr. Carl S. Patton. The program will be presented in Philharmonic Auditorium. Hollywood High School will celebrate commencement day tonight in the Hollywood Auditorium. Dr. R. B. Von KleinSmid will award the diplomas. The graduating class comprises 152 boys and 190 girls; C. J. McCormick will officiate at the exercises tonight of Owensmouth High School in the school auditorium, the program starting at 8 o'clock. Boys numbering eleven and ten girls will be presented with diplomas.

San Fernando High School tonight will graduate twenty-four boys and twenty-four girls. Exercises will be conducted in the school auditorium, with Rev. Bob Shuler presenting the diplomas. At Lomita High School Mrs. Gordon Groves, president of the Parent-Teacher Association, will present diplomas to two boys and one girl graduating this year, and C. N. Raley will deliver the principal address and award the diplomas at the exercises tonight at the Wilmington High School auditorium. Eleven boys and nine girls compose the graduating class.

MORE SCHOOLS TODAY

Exercises will be conducted in the auditoriums of the following junior high schools today: Boyle Heights, 10 a.m., with eighty-eight boys and 113 girls in the class; Virgil, 2 p.m., ninety boys and ninety-nine girls; Sentous, 8 p.m., forty-seven boys and sixty girls; Central, 10 a.m., seventy-two boys and seventy-one girls; Berendo, 10 a.m., thirty-five boys and fifty-four girls; McKinley, 8 p.m., with eighty-two boys and ninety-one girls in the class. At the Wilson Junior High School the exercises were conducted Tuesday night, when thirty-five boys and thirty-two girls were graduated.

Tomorrow night commencement day exercises will be held by the Los Angeles High School in the Los Angeles High School Assembly. Rev. Willsie Martin will make the commencement address, and diplomas will be presented to 214 boys and 248 girls. Student speakers on the program are Esther Northrop, "The Truth About Self-Government;" Elinor Thayer, "Passing the Torch;" John Sobieski, "School Spirit," and Isaac Stewart, "The School Motto."

CHARGE PURCHASES WILL NOT APPEAR ON JULY STATEMENTS. BILL WILL BE RENDERED AUGUST 1

RUG AND CARPET SPECIALS

A Few of the Many Special Values Presented in This Great Sale

9x12 Best Grade Wilton Rugs, $98.00.

Good assortment to select from both with and without seams.

9x12 and 8.3x12 Wilton Rugs, $89.00.

Standard make discontinued patterns that are very desirable.

9x12 Jacquard Wilton Rugs, $93.50.

A sample line one of each pattern at a close out of over a third off.

9x12 Hartford-Saxony Rugs, $103.50.

One of several sizes in a close out of drop patterns.

9-foot Wide Loom Carpet, Square Yard, $5.75.

One of several specials in 9-ft. wide loom carpets. A rich, heavy rose taupe Axminster.

Pasadena Furniture Co's

Month End SALE

Entire Stock of Oriental Rugs

One-Fourth Off

—When you consider that our regular prices on these fine rugs are on the same low overhead basis that enables us to quote lower prices on rugs of domestic manufacture, it will be seen that this is an opportunity fraught with great money saving possibilities.

Third Floor.

A Few of the Living Room Pieces at Special Prices

—Most of the living room pieces on four of our ten floors are specially priced in this remarkable sale. Here are a few examples:

Rockers or Chairs, $35.00

—Karpen rockers or chairs with back and spring seat in handsome brocaded mohair in various colors, frames in mahogany.

Library Tables, $29.75, $34.75

—Period style library tables in brown mahogany finish with 22x45 inch tops at $29.75 or 28x48 inch at $34.75.

Davenport Tables, $16.75

—Period styles in brown mahogany finish with 60-inch tops.

Rockers and Chairs, $72.50

—Fine overstuffed pieces in heavy mohair of various colors that were parts of three piece davenport sets. Half price at $72.50.

Wing Chairs, $19.75 and $26.75

—Handsome, comfortable pieces in mahogany and cane. No rockers to match so they go at these low prices.

Karpen Tapestry Davenports, $97.50

—Web bottom and spring edge construction with separate spring filled seat cushions and Louis XVI legs. Tassel ends.

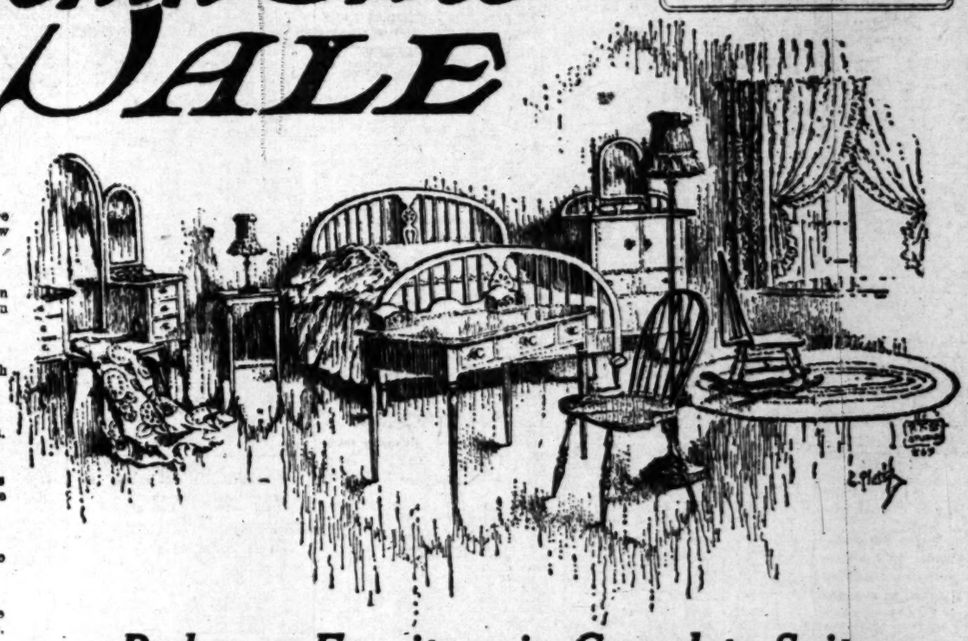

Fibre Pieces

1/4 OFF

—A close-out at from one-fourth to one-half off on a good assortment of fiber furniture in the new polychrome, frosted mahogany, ivory, brown and grey enamel finishes including the following pieces:

DAVENPORTS AND SETTEES.
ROCKERS AND CHAIRS.
WRITING DESKS.
CONSOLE TABLES.
DINNER WAGONS.
CENTER TABLES.
LIBRARY TABLES.
SERVING TABLES.
FERNERIES AND STANDS.
FLOOR AND TABLE LAMPS.

half PRICE

Bedroom Furniture in Complete Suites or Separate Pieces

—At Special Reductions—Odd Pieces at Half Price.

—The above is one of several new bedroom suites in various styles and finishes that are specially priced for this great sale.

—In the case of lines that are no longer to be carried and odd pieces the reductions frequently run to half our former cash prices.

SEPARATE DINING PIECES

—Real economy for those who require only a few pieces "to fill out."

Dining Tables, $29.75

—Period styles finished in mahogany or in walnut with 48-inch tops that extend to 6 feet.

Buffet, $39.50

—A really fine odd piece in a new design that will fit in nicely.

China Cabinet, $29.75

—With solid doors that could be used wherever a cabinet is needed.

China Closet, $34.75

—Choice of several in various finishes.

Oblong Tables, $39.75

—45x54 top in mahogany finish or 42x48 top in walnut combination with six foot extensions.

54-Inch Tables, $39.75

—Choice of walnut or mahogany combination in a graceful period design with 54-inch top that extends to 6 feet.

Rockers or Chairs, $13.75

—Arm rockers or chairs in the Colonial model pictured of sturdy construction in mahogany finish, a special reduction for this Month End Sale at, each, $13.75.

—Seventh Floor.

Rockers, Chairs

half PRICE

—The above is one of several fine Karpen rockers and chairs in various coverings in the sale at half price.

—It is a full spring model with web bottom and spring edge, double spring arms, spring back and separate spring filled seat cushion. Rockers or chairs in this model are offered in mohair at $72.50 or in Puritan tapestry at $32.75.

—Other models in mohair from $63.75 up, tapestry $29.75 up.

One o'Clock Saturday This Sale Ends

Courtesy and Service

Los Angeles Sales Office: 501 N. Western Ave. Phone Holly 1907.

83 to 91 North Raymond Ave.

Pasadena FURNITURE CO.

Compare Our Values

Long Beach Sales Office: 1118 1122 American Ave. Ph. 619-95

Telephone Colorado 8200

GIRL GETS JUDGMENT IN MONEY LOANED

A judgment of $140 was awarded yesterday to Alberta Hartman, usherette in a local motion-picture theater, who sued Carroll Johnson. The girl asked for $231, an amount which she said represented loans made to Johnson at various times. The suit was first brought in a justice court, and decided against the girl. Her attorney, William M. Morse, Jr., appealed.

MAGICIANS DISPLAY WARES AT OUTING

GUESTS MYSTIFIED AS ART OF PRESTIDIGITATION IS DEMONSTRATED

The magic bag from which are extracted rabbits, ducks and eggs was turned inside out by the Los Angeles Society of Magicians at the annual picnic of the members at Brookside Park on the 24th inst., and several hundred completely mystified spectators came away convinced that the necromancer's art has not yet been lost.

All the usual tricks of the stage magician and quite a few which are not so usual were dragged forth by the various members of the society for the entertainment of their guests.

The program was opened by Frank Fewins, assisted by Nemo, a rather sad-looking snail. Then Floy G. Thayer, vice-president of the Red Devil's League, mounted the stage and proceeded to show his fellow magicians a few new quirks in the art of black magic.

Several other magicians also appeared, among them being H. G. Cook, David Roth, memory expert; Manuel Thomas and Dana Wolder. They were followed by C. Leslie Hunt, juggler, and Harry James, who appeared in a sketch entitled "What an Englishman Thinks of American Baseball."

George Baxter and his "iron pot" and Adam Hull Shirk, president of the society, completed the program with an exhibition of "black magic."

Motion pictures of the magicians were taken by Jerry Ash.

PAIR BOUND OVER FOR TRIAL IN BOND CASE

LOUGHBOROUGH AND CHICAGO WOMAN ARE HELD TO SUPERIOR COURT

Logan Loughborough, president of the Consolidated Bond and Mortgage Company and Mrs. Hattie Warsaw, wife of a wealthy Chicago cafe owner, were held to Superior Court to answer a charge of grand larceny yesterday by Justice of the Peace Hanby. Bail was set at $5000 for each.

The couple were arrested here the 18th inst. on warrants sworn out by William Warsaw, husband of the woman, asserting that they conspired to steal bonds valued at $70000 from a safety deposit box in Chicago. At the hearing yesterday Justice Hanby he'd that the evidence submitted warranted their being held on the grand larceny charge instead of the conspiracy complaint.

According to testimony at the hearing Loughborough and Mrs. Warsaw were charged with having taken bonds in Warsaw's name from a deposit box in Chicago that was in the wife's name. These bonds were asserted to have been brought to Los Angeles.

It was brought out at the hearing that Illinois has no community property law that might protect the wife from prosecution for appropriating property held in her husband's name. It was stated that had the asserted removal of the bonds in the husband's name by the wife taken place in California, instead of Illinois, prosecution would have been impossible.

The case was prosecuted yesterday by Dep. Dist.-Atty. Heinecke. The defendants were represented by McDonald and Thompson.

Fewer cigars are smoked in the South and more on the Pacific Coast than anywhere else in this country.

Mrs. J. A. Davis Is Again Head of Church Women

Mrs. J. A. Davis was re-elected president of the Woman's Home Missionary Society of the Los Angeles District at the annual meeting of the society yesterday at the First Methodist Church. Other officers re-elected were: Mrs. Virsiania M. Swett, corresponding secretary, and Mrs. M. L. Macy, recording secretary.

Mrs. J. I. Hill was elected treasurer, succeeding Mrs. Emma Smith, who resigned from the position after twenty years of service and who was highly commended for her splendid work in behalf of the organization.

Among the speakers yesterday was Dr. M. M. Davis, national secretary of homes and hospitals of Methodist churches and who said that work on the $500,000 wing of the Methodist Hospital in Los Angeles will begin in the near future.

Other speakers on the program included Mmes. Benjamin Haywood, F. H Coates, M. M. Northrup, S. G. Blanchard, G. P. Vinson, S. G. Dorr, E. B. Miller, H. J. Pape, F. B. Pangle, S. N. Bisbia, W. C. Gilmor, Charles Bendell, J. W. Sedwick, Irving Baxter, Joseph Hughes, Ernest Bresee, O. L. Moorman, E. R. Ellis and Miss Jennie Chambers.

Rich Mexicans Charged With Bribe Attempt

A complaint charging attempted bribery of a witness was issued late yesterday afternoon by Dep. Dist.-Atty McClelland against S. Sepulveda, wealthy Mexican landowner, and John G. Carrillo.

The two men are accused of having offered a bribe of $50 to Mrs. Jane Doe Dunn if she would agree not to testify against Richard Carrillo, who is charged with assault with intent to commit a statutory offense on Miss Beatrice Dunn, daughter of the witness named in the complaint.

Sepulveda and Carrillo were arraigned before Justice Forbes and held under $1000 bail each. Arrangements are now under way to raise this sum. Their hearing was set for July 16.

CLASSIFIED INDEX

	Page
LOST AND FOUND	12
SPECIAL NOTICES—Miscellaneous	12
PERSONALS—Business	12
CHURCH NOTICES	12
BUSINESS ANNOUNCEMENTS	12
EDUCATIONAL	12
WANTED—Help, Female	12–13
WANTED—Help, Female	13
WANTED—Help, Male and Female	13
WANTED—Agents and Canvassers	13
EMPLOYMENT AGENCIES	13
WANTED—Situations, Male	13
WANTED—Situations, Female	13
WANTED—Situations, Male, Female	13
WANTED—To Rent	13
TO LET—Rooms	13
TO LET—Unfurnished Rooms	13
TO LET—Rooms and Board	13–14
TO LET—Housekeeping Rooms	14
TO LET—Apartments	14
TO LET—Flats	14
TO LET—Houses, Furnished	14
TO LET—Bungalows in Courts	14
TO LET—Houses, Unfurnished	14
TO LET—Country, Suburban Homes	14
TO LET—Beach Property	14
TO LET—Stores, Offices, Etc	14
TO LET—Flats, Apartments, Houses, With Furniture and Lease For Sale	15
FURNITURE	15
MUSICAL INSTRUMENTS	15
MACHINERY	15
FOR SALE—Miscellaneous	15
WANTED—Miscellaneous	15
SWAPS—All Sorts	15
AUTOMOBILES—Miscellaneous	15–16
MOTORCYCLES	16
TRACTORS FARM IMPLEMENTS	16
HORSES, MULES CATTLE, ETC	16
POULTRY, PET STOCK, SUPPLIES	16
HOUSES—For Sale	16–17
HOLLYWOOD—Miscellaneous	17
BEVERLY HILLS—Miscellaneous	17
GLENDALE—Miscellaneous	17
PASADENA—Miscellaneous	17
ALHAMBRA—Miscellaneous	17
SAN PEDRO—Miscellaneous	17
WHITTIER—Miscellaneous	17
SANTA MONICA—Miscellaneous	17
CITY LOTS—For Sale	17–18
FARMING, FLAT PROPERTY	18
BUSINESS PROPERTY	18
INDUSTRIAL PROPERTY	18
INCOME PROPERTY	18
SUBURBAN PROPERTY	18
BEACH PROPERTY	18
HARBOR PROPERTY	18
COUNTRY PROPERTY	18
MOUNTAIN, CANYON PROPERTY	18
EASTERN, NORTHERN PROPERTY	18
SAN DIEGO PROPERTY	18
GOVERNMENT LANDS	18
ORANGE, LEMON, WALNUT	19
POULTRY RANCHES	19
REAL ESTATE—Miscellaneous	19
ACREAGE FOR SUBDIVISION	19
WANTED—To Purchase Real Estate	19
FOR EXCHANGE—Real Estate	19
MONEY TO LOAN	19
MONEY WANTED	19
MORTGAGES, TRUST DEEDS	19
STOCKS AND BONDS	19
MINES AND MINING	19
HOTELS AND ROOMING-HOUSES	19
BUNGALOW COURTS	19
APARTMENT-HOUSE BUSINESSES	19
BUSINESS OPPORTUNITIES	19–20
BUSINESS CHANCES	19–20
BUSINESS CHANCES WANTED	20
LEGAL NOTICES	20
TOO LATE TO CLASSIFY	20

CLASSIFIED RATES

(Effective April 15, 1923.)

Minimum space, 2 lines, estimate 6 average words to each full line.

The general rates for Classified Advertising in the LOS ANGELES TIMES are 25c a line for each insertion in the daily TIMES and 50c a line for each insertion in the SUNDAY TIMES.

10c daily, 20c Sunday, for 3 to 6 consecutive times;

17c daily, 24c Sunday, for 7 to 29 consecutive times;

15c daily, 21c Sunday, 30 consecutive times.

Minimum charges, 40c daily, 60c Sunday.

For the following classifications rates below: "One-Time Notices," "Society Notices," "Personals," "Special Notices," "Clocks and Bonds," "Money to Loan, Diamonds and Jewelry," "Physicians," "Medical," "Sanitoriums," and "Baths and Massage," 50c a line daily and 37c a line Sunday; 22c daily, 32c Sunday, 3 to 6 consecutive times; 20c a line daily, 28c a line Sunday, 7 to 29 consecutive times; 18c daily and 25c Sunday, 30 consecutive times. Minimum charge, 75c daily, $1 Sunday.

"Death Notices," "Cards of Thanks," 50c a line.

Employment Agencies, Motion Picture Advertising, etc., under help or situation wanted, 25c a line daily, 42c a line Sunday; 20c daily, 28c Sunday, 3 to 6 consecutive times; 25c daily and 35c Sunday, 7 to 29 consecutive times; 25c daily and 35c Sunday for 30 consecutive times.

Strictly situation wanted and help wanted ads, 17c a line daily and 18c a line on Sunday; minimum charge, 85c daily and $1.00 Sunday; 15c daily and 21c Sunday for 3 to 6 consecutive times; 14c daily and 18c Sunday for 7 or more consecutive times. Advertisements for the following lines: "Carpentering," "Painting," "Paperhanging," "Dressmaking and Tailoring," "Nurses," are not classified under this heading. Situation Wanted advertising and will be charged for at the general classified rates of 25c a line daily and 50c a line Sunday with reduction schedules above for 7 or more consecutive orders.

All classified advertising from foreign territory, everything except that originating in California, 27c a line daily, 37c a line Sunday. Minimum charge, 54c daily, 74c Sunday.

Advertisers should retain receipts given by The Times for payments of Want Ads, as no mistakes can be rectified without them.

The Times cannot guarantee accuracy or assume responsibility for errors, or for such kind occurring in telephoned advertisements.

Advertisements ordered for insertion in the daily or Sunday Times cannot be discontinued or changed after 4:30 p.m. of the day preceding date of publication.

Advertisements ordered to appear for the first insertion in the Sunday Times cannot be countermanded after 12 m. (noon) Saturday.

Rates for display advertising will be furnished on request.

The Times will not be responsible for more than one incorrect insertion of any advertisement ordered for more than one time.

The inadvertent omission or incorrect publication of advertising will be rectified only by cancellation of the charge made for the service rendered.

FRIDAY, 3 P.M. is closing hour for the ensuing issue of the Sunday Times.

The Times maintains Want-Ad collection boxes in the lobbies of the following office buildings, where you may leave copy for Want-Ads or answers to box number advertisements. Collections are made hourly.

Brack Shops, 527 W. Seventh st.
Braun Bldg., 1240 S. Main.
Broadway Central Bldg., 424 S. Broadway.
Bryson Bldg., 148 S. Spring.
Byrne Bldg., 253 S. Broadway.
California Bldg., 240 S. Broadway.
Chamberlain Bldg., Broadway.
Columbia Trust Bldg., 313 W. Third st.
Consolidated Bldg., 607 S. Hill st.
Delta Bldg., 638 S. Spring st.
Douglas Bldg., 413 S. Spring st.
Douglas Bldg., 257 S. Spring st.
Grant Bldg., Fourth and Broadway.
Hellman, I. W. Bldg., 354 S. Spring.
Hellman, I. W. Bldg., 411 S. Main st.
Hellman, I. W. Bldg., 134 W. Fourth st.
Higgins Bldg., 355 S. Main st.
Higgins Bldg., Second and Main.
Howard Auto Co., 1149 S. Olive st.
Jackson Bldg., 6th and Broadway.
Junior Orpheum Bldg., 215 S. Hill st.
Knickerbocker Bldg., 643 S. Hill st.
Lane Bldg., Eighth and Spring sts.
Lankershim Bldg., 315 S. Hill st.
Laughlin Bldg., 215 S. Broadway.
Lowe's State Bldg., 707 S. Broadway.
Los Angeles Railway Bldg., 11th and Broadway.
Mason Bldg., Fourth and Broadway.
Marsh-Strong Bldg., Ninth and Main sts.
Pacific Electric Bldg., 6th and Main sts.
Pacific Finance Bldg., 310 W. 6th st.
Pacific Mutual Bldg., 523 W. 6th st.
San Fernando Bldg., 400 S. Main st.
Severance Bldg., 105 W. Sixth st.
Silent Bldg., 718 S. Hill st.
Title Guarantee Bldg., 220 W. 5th st.
Van Nuys Bldg., 7th st. and Broadway.
Wester Roberts Bldg., 3rd and Main sts.
Western Mutual Bldg., 341 W. Third st.
Wright-Callender Bldg., 403 S. Hill st.
Y.M.C.A. Bldg., 715 S. Hope st.
TIMES WANT-AD SUPREMACY.

During 1922 the LOS ANGELES TIMES printed 74,882,799 Want-Ads, LEADING every other newspaper in the United states.

All Want-Ad readers are attracted by the stupendous variety of offerings. It is well recognized in Los Angeles that "everybody reads THE TIMES for Want-Ads."

TIMES TELEPHONES:
Metropolitan 6700 or 10881.
TIMES MAIN OFFICE
Times Building
Cor. Broadway and First.
TIMES BRANCH OFFICE
621 South Spring.

LOST, FOUND, STRAYED—Miscellaneous.

BAG, lost, brown silk beaded, Sunday at Venice or on road to city. HOLLY 1429. Reward.

BAGS LOST—Black leather containing nurse. Lost last Friday. Reward. 19171.

DOG LOST—Or stolen, Brindle Boston bull terrier, female, June 24. Blind in right eye, white right front leg, breast. Answers to name "Rags." Any information will be rewarded. Call VER. 1611, or 21718. Reward.

DOG LOST—Boston bull, brindle, white chest and feet. Studded collar. License 67204. Answers name "Nibble." Children's pet. Reward. OWNER, 163 SO. ARDMORE. Phone 10751.

DOG, lost, Boston bull, white head, 1 black ear, brindle body, 1 eye brown, the other blue. License No. 16572. Reward. 2030 S. HARVARD. Phone 24541.

DOG LOST—Airedale, male, weighing about 55 lbs. Grizzled back, light tan under color. License tag 10358. Call DUNKIRK 5143. Liberal reward.

DOG lost, large black police dog, sever on lower lip. Answers to name "Pinhead." Reward. 949 S. LAKE. Wil. 660.

DOG LOST—About 25 lbs., brown, white chest and breast; short hair and tail. License 15466. Reward. 557856.

DOG, lost, from Wilshire and New Hampshire, part brindle bull and police dog. Reward. DREXEL 6704.

DOG LOST—Bat, Boston bull, white chest, white feet. Answers to name of Teddy. No collar. Reward. Call 560264. 674 S. OXFORD.

DOG LOST—Toy fox terrier, female, name Dandy. Reward. 578242.

SPECIAL NOTICES—Miscellaneous

Optometry

OPTOMETRIC CLINIC—
Free examination of the eyes for glasses, in charge of registered optometrists; daily 9 to 5. Mon., Wed. Fri. eves., 7 to 9. Los Angeles School of Optometry, Wright & Callender Bldg., 4th-Hill sts. 60241.

Dentists

FLORENCE CURRIE—
Ask about guarantee. 620203.

Auto Trips and Travel Offers

S-A-N F-R-A-N-C-I-S-C-O.
$12.85 ONE WAY. $20.50 ROUND TRIP. VIA SCENIC COAST ROUTE. Through without change of cars. Stopovers if desired.
LIMITED Lv. 7:00 A.M. Ar. 11:20 P.M.
EXPRESS Lv. 8:00 A.M. Ar. 12:55 A.M.
ORIOLE Lv. 2:45 P.M. Ar. 7:00 A.M.
NIGHT HAWK Lv. 7 P.M. Ar. 11:20 A.M.
METROPOLITAN Lv. 11:50 P.M. Ar. 5:20 P.M.

S-A-N D-I-E-G-O.
$3.30 ONE WAY. $5 ROUND TRIP. Leaving daily at 7:30, 9, 10, 11 A.M. 12, 2, 4, 6, 11 P.M. in making reservations always specify VIA PICKWICK STAGES, 5th and Los Angeles sts. Phone Pico 8880.

CATHOLIC young man wishes to drive party east for stopover, would go immediately. Best of character references. THOS. MOORE, 833 S. Berendo. Dunkirk 1630.

HAVE car, want company on camping trip Yosemite, July first. Address X box 487, TIMES BRANCH.

RELIABLE chauffeur age 33 would like to drive car to Chicago for expenses. Address W, box 220, TIMES OFFICE.

LADY going to Oakland wishes to reduce expenses. By service en route. Address X box 265, TIMES OFFICE.

REFINED young lady wishes to exchange services for fare East. Address T, box 196, TIMES OFFICE.

PORTLAND, Or.—Sun., July 1, 14th st. Can take 2. Share ex. 228 S. FIGUEROA.

YOSEMITE. Jolly vacation trip. Want 2 or 3. Phone CAPITOL 4550.

DETROIT—3 persons can reduce expenses. Address box 59, TIMES, Alhambra.

PERSONALS—Business

KNOW THY FUTURE.

KENDALL STUDIO
OF PSYCHIC SCIENCE, 1934 W. 9TH ST.
JEROME H. KENDALL, PH.D.
GRADUATE LICENSED PSYCHOLOGIST
CLAIRVOYANT AND SPIRITUAL MEDIUM.
ESTABLISHED 25 YRS. SEE THE BEST.
KENDALL gives important advice, help and information on all affairs of life, business, changes, advancement, health, love, marriage, influence, lawsuits, etc. If perplexed, worried, in trouble or doubt, consult JEROME KENDALL. (A doubter never wins.) Call today. Lessons and readings, 10 to 6. Thursday eve. open until 9.
Special readings, $1. Satisfaction guaranteed. Business strictly confidential.
Maid in attendance. CLOSED SUNDAYS.
1934 W. 6TH ST., ev. Westlake ave.

CONSULT
MURDOCK
Outstand spiritual adviser, clairvoyant and medium. Established 30 years. It pays to consult a successful one. Are you in trouble, unhappy, dissatisfied, discontented, discouraged, downhearted, melancholy, unsuccessful in love, business or domestic life? If so, consult Murdock. He has helped others. Why not you? All business confidential. Consultation free. Fee within reach of all. Hours 10 a.m. to 9 p.m. Thurs. 10 a.m. to 9 p.m. Closed Sundays.
336 W. 31ST ST.
(Grand or Jefferson ave. car to 31st.)

HOWARD L. MORTON.
SPIRITUAL ADVISER, TEACHER AND PSYCHOLOGIST.
HEALTH, BUSINESS, DOMESTIC AND ALL personal affairs advised upon; no one knows what your trouble is or destiny may be. HOWARD L. MORTON can help you. $1. Hours 10 to 8; Sunday 10 to 2. 1834 S. BROADWAY, between 9th and 6th Sts.

GENTLEMAN, 28, American, Oxford and Cambridge universities, England, aviator, motorist, golf and tennis player, intelligent, distinguished appearance, keen personality, desires position where brains and initiative are required; secretarial, etc. Technical staff, motion picture company considered. Address W, box 274, TIMES OFFICE.

NEW big gas field; 160 acres of high gravity oil flowing down the mountains on this property into a gulch. Don't take our word. Let's go out and see it. There is plenty room for a good refiner. We want parties with money to help us. We are just common working people. Inquire 1367 SUNSET BLVD.

LEARN TO LIVE RIGHT.
KNOW YOUR FAVORABLE AND YOUR FUTURE CORRECTLY REVEALED. SICKNESS AND BUSINESS TROUBLES ARBITRATED. Gentry famous Divine Healer, 816 W. 9TH ST. 10:00 A.M. to 6 P.M. Seances, 2 doors west of Alco Hotel, 9 to 9. Open Sun. Ring bell, walk in. 2nd fl.

PERSONAL—WHEN IN DOUBT CONSULT MME. M. M. BOSS
SPECIAL READINGS, $1.
PALMIST; GIFTED CLAIRVOYANT. ADVICE, BUSINESS, DOMESTIC.
HOURS 10 TO 8. OPEN SUNDAY.
807 W. 9TH. NEAR HILL. PH. 64498.

MOTHER,
HAVE YOU A MOTHER, who is not so well? Nurse will give scientific care in own home, where she will be taken care of mentally as well as physically. High-class recommendations. Phone 583721.

OIL COMPANIES, TAKE NOTICE
For sale, 2000 feet films of Texas oil fields; greatest silent salesman on earth. MR. LOCKHANE, 417 Byrne Bldg. Phone 14899.

PERSONAL—We prepare, revise, edit, speeches, special articles, stories, scenarios. Any subject, any angle. Also parliamentary drill. Literary Bureau, 314 Bank Bldg., 67530.

LA MONTE ACADEMY, Military School for Boys, near Alexandria, State Highway, new location. Outdoor life. Rate $35 month. 529 SECURITY BLDG.

LONESOME,
For lonesome elderly folks, Monday and Friday evenings, dancing, songs, cards, etc. Free afternoon card socials. All welcome. HORN'S, 963 W. 7TH ST.

MADAME ADAIR
Spiritual adviser and teacher, 20 years in L. A. Hours 10 to 8. 2220 SO. GRAND AVE. Phone South 5073-R.

WANTED—$500 FOR 30 DAYS. GOOD COLLATERAL AND $50 BONUS. ADDRESS W, BOX 348, TIMES BRANCH.

DETECTIVE SPEECH
Speech defects corrected by Mrs. De Vany. Phone 651-253. 525 WEST 1ST ST., Long Beach.

MANUSCRIPTS correctly typed, 75c thousand words; also revised. Prompt, efficient. WRITERS' SERVICE BUREAU, 328 E. 9th st., Long Beach.

WHO OWES YOU?
We collect anywhere. FREDERICK RAY. 315 Merritt Bldg., 8th-Bdwy. Bdwy. 6529.

MADAME IMOGENE.
Adviser and teacher. Reading daily. 1054 S. GRAND.

MADAME FRANCIS RACINE, spiritual adviser, 900 W. 18TH. West 7636.

MADAME GAZETTE, reader, consult the mystery woman. 1347 W. 7th. Pk. 54790.

RAPHAEL'S free test circle, this Thursday eve., 7:45 at TEMPLE, 301 N. Bdwy.

MME. LOUISE Lessons by appointment. Ph. DREXEL 2545.

BOY 12 yrs., wants nice home in country for summer. 537½ HILL. 13564.

LARGE cabin sites on highway, Topanga-wood. Topango Canyon, $50 up.

Inquiries—Missing People

WILL persons who witnessed accident at corner Wilshire and Commonwealth about 10:30 p.m. Thurs., June 14, in which an automobile struck two pedestrians, please communicate with JOHN J. MAPEL, 3002 Wilshire blvd. Phone Wilshire 7737.

BUSINESS ANNOUNCEMENTS—Miscellaneous

NEW STORE IN CHINATOWN.
THE PROPER PLACE TO GET
CHINESE CURIOS, ART, DRY GOODS.
PEKING STORE.
809½ N. ALAMEDA ST.

CUT RATE SMOKES
Camel, Chester, Lucky ..... $1.2 Sorten
De Hersher, Helms ..... 75c box of 50
White Owls (this week) $3.10 box 50
Well Known 5c cigars ..... $2.50 box 50
SONTAGE BROS., 11TH AND MAIN
Special prices to dealers. Close 6 p.m.

WHOLESALE and retail distributors for machine seat cushion with pocket for tools and spark plugs; for all farm machines. Phone orders to 14899, or call MR. COCHRANE, 417 Byrne Bldg.

SPECIAL ten days, Blankets cleaned, 50c, curtains, plain, 40c; comforters, quilts, now is the time, expert work. Prompt. MR. DIXON, will call. Phone West 6698.

AUTO HOME WASHING
Washing, polishing, greasing, oiling and taking care by month for your auto. K. W. MOMIL, 417 N. Vermont. Ph. Drexel 6877, Japanese.

WINTER, Louis & CO., 716 W. Jefferson st., 271212. General sheet metal works.

LOS ANGELES CAN CO., 300-312 San Fernando Road. Phone LINCOLN 1391.

SPECIAL—suits dry or steam-cleaned, $1. REX DYE WORKS, 119 W. 23rd. 21677.

Attorneys and Counselors

ALL legal matters, advice free, 340 DOUGLAS BLDG., 3rd & Spring. 60524. Open Mon., Wed. & Fri. eve. 8-9; Sun. 11-10.

FREE law estates; husband wife, personal injury, loans, 846 Douglas Bldg. Eve. 5-9.

BUSINESS ANNOUNCEMENTS—Miscellaneous

Attorneys and Counselors

C. C. CASWELL, ATTORNEY.
ADVICE FREE. General practice. Private, confidential. 206 WESTERN MUTUAL BLDG., 321 W. 3rd St.

ADVICE FREE, domestic matters, wills, estates and damages. G. C. Allen, 819 Western Mutual Life Bdlg., 321 W. 3rd.

W. H. BARNES, the Poor man's Attorney, 252-3 WILCOX BLDG., 22nd & Spring.

Contractors and Builders

H-O-M-E-S-E-E-K-E-R-S
WE FINANCE

And build to suit your individual needs. We can save you from $800 to $1000 on your home. Plans, advice and estimates free. First-class materials and workmanship. No extras or liens. Beautiful tree-covered homesites to select from. Fine restricted neighborhood near stores, school and 5ct. car line. Reasonable down payment. ONLY 20% CASH; 1% PER MONTH. Before you buy or build, investigate our proposition. WE GUARANTEE SATISFACTION.
SEE
EVAN JONES,
With
ROBERTS & CLAPP,
DESIGNERS & HOMEBUILDERS,
502 S. PACIFIC BLVD.
HUNTINGTON PARK.

$100,000 FUND FOR NEW CONSTRUCTION
BUILDERS' FINANCE ASSOCIATION will loan all the money on easy monthly payments, and build a home on your clear lot. Immediate inspection of lot. Sketches made and estimates given at once. Free plans. Office open Saturday afternoon. Evening appointments made upon request. 410-12-14 LAUGHLIN BLDG. Phone 822201.

MONEY FURNISHED
FOR BUILDING.
Homes, Flats, Courts or Apartments. FLORIDA BUNGALOWS also built on terms whether your lot is all paid for or not. Prices: 3 rms., $596; rms. $712; 4 rooms, $925; 5 rooms, $1250; terms, 1-3 cash, balance monthly. THE PROVIDENT HOUSING SOCIETY 701 American Bank Bldg. Pico 6914.

COMPO BRICK.
Visit sales and display room in building materials service at 1040 S. BROADWAY. Face brick in a variety of colors and designs for store fronts, dwellings, porch columns and chimneys. Artistic mantel brick and tile. Prices reasonable.

BUILD YOUR HOME NOW.
We will finance up to 100 per cent to build your home if your lot is clear. Plans free. Call or phone.
PAUL J. SHETTLER COMPANY,
Designers and Builders.
629 Story Bldg. Pico 181.

WE FINANCE 100 PER CENT.
FREE PLANS. Prices like rent.
NO DELAY.
Bungalows—Flats—Courts—Stores.
THE GUARANTY BUILDING,
1020 Stock Exchange Bldg.
630 S. Spring st. Ph. 821706.

JOB FINANCING
APARTMENTS AND FLATS
SHAFFER CONSTRUCTION CO.
415 CITIZENS BANK BLDG.
323-081.

5-ROOM HOUSE $925
6-ROOM HOUSE $1125
8-ROOM HOUSE, complete $2850
KING TUT Bungalow $5190
STICKERMAN, 812 Byrne Bldg. 824016.

BUILD AND FINANCE.
I will build and finance on your clear lot, flats, doubles or residence. 200 plans to choose from. JOE HORN. 1312 Western. 703122.

BATH, toilet basin, laundry tray, combination heater and sink installed complete, $65. Call or write HILLDALE or PHONE 598-749. VER. 7912.

I DRAW the best plans in city for 1 per cent of cost. Artistic, accurate, dependable. 1 to 3 rooms. 1653 Hollywood Blvd. 439806, Holly 3803.

BUILDING PLANS AND PERSPECTIVE.
Drawings, prompt service, fee reasonable. HARRY LINCOLN, Architectural designer, 4803 Monterey Ter. 21-R-3.

10x20 TEMPORARY HOME, $155
all sizes in proportion.
10x10 garage, $70. C. CLARK, 6858 6th ave. Ph. Ver. 6190.

WE design, finance, build your home as you like it. Free plans and advice. Honest service. MAIN 9749. So. Pacific Builders, 1010 Union League Bldg.

OHIO builder, 13 yrs.' exp., best work, will figure your plans. C. A. McCABE, 692 So. Coronado. Wash. 1174, or Drexel 7450.

BUILDING COSTS ARE DOWN. I will build good 4-rm. bungalow $1700; 5-r. 2000; 7-rm., 2800. Plans furnished C. WEST LEY TAYLOR, Alvarado 5268. Glendale.

WILL build 4-room bungalows for $1850 and up. A. J. RICHARDS, 1615 W. 45th st. Phone Vermont 6482.

EXCAVATING, grading, landscape gardening, contract only. MOLDER, 431 College st. Phone 611-91.

BUNGALOW BOOKS, SINGLES AND DOUBLES, 50c. BUNGALOWCRAFT CO., 527 I. W. HELLMAN BLDG. 124 W. 4TH.

CARPENTER, R. RICHEY.
Carpenter, repairing, remodeling, building of all kinds by day or contract. 293921.

PLANS, SPECIFICATIONS, 1¢.
Apts., stores, flats, dwellings, business buildings. CARTER, 992 S. Serrano. Dunkirk 0035.

PLANS AND SPECIFICATIONS, ALL CLASSES OF BUILDINGS. 329 DOUGLAS BLDG., Broadway and Spring.

GARAGES, $50 up; any size, anywhere. Shell of small house, $150. 834 WEST 54TH ST. Phone 298781.

CARPENTRY, CEMENT BRICK & PLASTER WORK. TOM WILSHIRE 1476

HARDWOOD FLOORS LAID, SCRAPED FINISHED, COWLING, WIL. 4869.

PLASTERING CONTRACTOR, 1212 West Florence ave. Call WALL, Vermont 4174.

CEMENT WORK, ALL KINDS. FREE ESTIMATES. 2016600, OR 594439.

PLASTERING, brick, tile, stone, cement work; alterations & repairing. 581708.

PLASTERING CONTRACTOR.
Kidder & Munro. West 1497 or 291125.

HARDWOOD FLOORS LAID, SCRAPED, FINISHED, COWLING, WIL. 4869.

GUARANTEED cement work, machine mix. PHONE BEACON 8518.

A. OSBOURN—PAINTING, TINTING, PAPERHANGING. Phone 535779; reasonable.

CARTER, CARPENTER, contract or day. 937 BLAINE ST.

PAINTING, Paperhanging, Tinting. Estimates given and ref. furn. WEST 534.

ROOF painting and shingling. Reasonable rates. 283 W. 41ST ST. 3083 W.

J. E. OGLE, Carpenter & Builder, old or new; references. PHONE 28922.

5-8-4-RM. houses, also garages, my specialty. STRAIN, 700 Rieker. Boyle 8579.

PAINTING, tinting, paperhanging, by experienced men. Phone BEACON 5087.

CEMENT contractor, 1st class work only. Prices very reasonable. BOYLE 9740.

Roofing—New and Old

SHINGLING, new and old roofs shingled and repaired. Estimates free. W. GRANNIS. Phone West 3083. Res. 1949 W. 22nd st.

ROOFS REPAIRED AND PAINTED, ALL kinds of composition work done at reasonable prices. Phone BEACON 0013.

Manicuring, Chiropody, Facial and Scalp Treatments.

LUCILLE ADAMS and Miss Ray, first-class manicurists, 224 S. SPRING ST., office 534. Hours 10 to 10. Open Sundays.

Stenography and Typewriting

FRANCES HOOVER, PUBLIC STENOGRAPHER, NOTARY. 412 CHAMBER OF COMMERCE BLDG., 130 S. BDWY. 65073.

Patents and Patent Attorneys

O. H. KRUEGER, M.E., 512 Wright-Callender Bldg. Patents, Searches, Drawings. Information gladly given. Inventors helped in developing and perfecting inventions.

EXPERT ADVICE AND OPINION FREE. A. K. MARTELL, PATENT ATTORNEY. ESTABLISHED 16 YEARS. OFFICE 471, 4TH W. FOURTH ST. SEARCHES MADE FOR $5.

A. J. FARNSWORTH, PATENT ATTORNEY and consulting engineer; no charge for preliminary advice. 1125 STORY BLDG., 6th and Broadway. Tel. 613097.

HAZARD & MILLER—H. Miller, 8 yrs. member Exam. Corps U. S. Pt. Off. BOOK ON PATENTS AND ADVICE FREE. 8th floor, Central Bldg., 6th and Main.

PATENT & TRADE-MARK information free. Atty's fee reduced. MARTIN F. SMITH, 221 Cons. Realty Bldg. Pico 4826.

ROBERT W. SMITH, PATENT ATTORNEY, PRELIMINARY ADVICE FREE. MAIN 1516, 415 SEVERANCE BLDG., 6-MAIN

Cesspool Cleaners

CALIFORNIA CESSPOOL CLEANING CO. Wil. 1512. Underground drainage. 8507

ACME CESSPOOL CO.
Pumping and Construction.
WILSHIRE 3158.

EDUCATIONAL—Miscellaneous

PRIVATE summer school, high and grade, small classes; in session now. Enter any day. Raise grades, make up lost work. Tutoring. A. A. COACHING SCHOOL, 2080 Orange st. ADVICE FREE. 5218.

ARCHITECTURE, estimating, drafting, reinforced concrete, bldg. design, mathematics, etc. Day & eve. classes; expert instrs. Enroll now at low summer rate. S. W. University, 500 Wilcox Bldg. Boy. 5032.

GRADE pupils desiring summer tutoring apply at 928 N. HOBART BLVD., Hollywood, between hours 8 a.m. and 3 p.m.

PRIVATE instruction, experienced H. S. teacher. Address X, box 218, TIMES OFFICE.

HARMONY of body and mind taught thru physical exercise and menticulture. PICO 3337.

WANTED—Private pupils of high-school grade afternoon and evenings. Wil. 414.

WANTED—HELP—Male

Store and Office

SALES MGR. info. exp. ..$300 and bond
ACCT CREDIT MAN, oil ..... $150-$175
Dept. store supts., accts ..... $175-$400
Paymaster, full charge, retail exp. $150
ASST. COM'L CASHIER, executive $150
BKPRS., various ..... $125-$150
BANK tellers, asst. tellers, city, co.
R.R. men, city and country ..... Good
L. H. Bank., Burr, bkprs. ..... $110-$125
STENOS., steno. bkprs., Upists ..... Good
HARDWARE GROC. men ..... $25 wk. up
SALES mech rubber, 200 & exp. specialty 150
and others.
FURN. gren. reb. (3,) sales, Arts $130
NIGHT WATCHMAN, active ..... Open
ORGANIZATION BUILDERS EMPL. AG. CO.,
400 Central Bldg. 6th and Main.

AN EXPERIENCED LUGGAGE SALESMAN
EXCELLENT FUTURE FOR THE MAN
WHO CAN QUALIFY. MAN BETWEEN
25 AND 35 YEARS PREFERRED.
APPLY SUPERINTENDENT'S OFFICE
FIFTH FLOOR
VILLE DE PARIS, B. N. DYAS CO.
SEVENTH AND OLIVE.

EXTRA SALES PEOPLE
FOR EXTRA WORK.
MUST HAVE GENERAL STORE EXP.
ALSO EXTRA LADY CASHIERS
ARMY & NAVY DEPARTMENT STORE.
530 SOUTH MAIN.

WANTED—Alert young man. If you are 18, got more pep than the other fellow, want job with lots of work, also opportunity for advancement and are willing to start at $16 per wk. See MR. CYDERMAN, at Foreman & Clark, 3rd and Main st. Store. 8-10 this morning only.

WANTED—SALESMAN, live wire, A-1 comm. comm. a $250
BOOK-KEEPER (under 35,) auto Co 150
STENOGRAPHER, near by 135
ARTIST, BKPR., manuf. exp. 125
STOCK CLERK, hours 4 p.m. on 150
CLERK-TYPIST, traffic exp. 150
LONG-HAND BILL CLERK 100
STENO (young man) near 110
BLANK BOOK FINISHER, BILL CLERK 110
LOS ANGELES COMM'L SERV. (AGCY.,) 248 VAN NUYS BLDG., 7th and Spring.

ASST. CASHIER, BANK ..... Open

WANTED—AUTO ACCESSORY Salesm. $130
BKPR., Santa Barbara, Cal. $150
PRICE CLERK, plumbing exp. $125
ASST. BKPR., clerical $150
CLERK, 25-35 ..... $150
BKPR-TYPIST $125
LEGAL STENO-BKPR. ..... $135-$150
TYPISTS, TWO Young $100
PACIFIC COMMERCIAL SERVICE AGCY.
933 Title Insurance Bldg., 5th-Spring.

CLERKS,
YOUNG MEN, APPROX. 21 YEARS, FOR RECORD WORK WITH LARGE CORPORATION. MUST WRITE GOOD HAND. OPPORTUNITY FOR ADVANCEMENT. APPLY ROOM 600, 509 S. HILL ST.

CLERK FOR GARAGE, YOUNG MAN TO DO GENERAL CLERICAL WORK IN LARGE GARAGE. NIGHT JOB. GOOD OPPORTUNITY. APPLY ROOM 600, 509 S. HILL ST.

WANTED—Thoroughly experienced grocery clerk, none others need apply; good salary; permanent position. STRADLEY GROCERY CO., Delano, Cal.

2 KEY operators for Holerith mach. good pay with large loc. concern. Advancement. Write full application V, box 525, TIMES BRANCH.

WANTED—Experienced wide awake jewelry salesman for established Broadway jewelry store. Permanent position. Write ROGERS JEWELRY CO., 443 S. Broadway.

WANTED—Young man about 19 to take charge of shipping room. Good chance for advancement. 405 TITLE GUARANTEE BLDG.

WANTED—Grocery manager, must be experienced, good salesman at once. Call 6410 S. Main, from 8 a.m. to 10 a.m.

PERMANENT position for 2 experienced shoe salesmen, capable of selling high-grade ladies trade. 302 S. BROADWAY.

Salesmen and Solicitors

SALESMEN—THE SECOND UNIT OF UNIVERSITY GARDENS IS NOW OPEN. QUARTER ACRES $500. $25 CASH, $10 PER MONTH. PRICE INCLUDES CITY WATER, GAS, ELECTRICITY, STREET WORK AND SHADE TREES FOR EACH LOT. EDUCATIONAL PROPERTY. BEAUTIFUL CAN USE THREE OR FOUR ADDITIONAL MEN WITH CARS. THERE'S PROSPERITY AND HAPPINESS FOR MAN WILL FIND PERMANENT CONNECTION WITH LARGE EARNINGS. SEE MR. MARTIN.
SUBURBAN ESTATES COMPANY,
744 WEST SEVENTH ST.

SALESMEN WANTED.
We want competent salesmen; previous real estate experience not necessary, but we do not want men who have no selling record. Auto is desirable but not essential. We furnish touring car for prospects and have permanent positions for good men. Commission and bonus. Apply 10:30 a.m. or 2:30 p.m.
POTTER & SMITH,
226 Lowe's State Bldg.

HIGH CLASS SALESMEN, BOTH MEN AND WOMEN, TO SELL C. C. JULIAN'S NEW ISSUE IN WILSHIRE DISTRICT. CALL 803 S. CATALINA ST. DUNK. 3093.

SALESMAN, experienced, to sell well known make of fly screen and weather strip in Southern California; liberal commission. Reply giving telephone number. Address T, box 87, TIMES OFFICE.

SALESMEN WITH CAR.
To sell real estate. We have one of the nicest located subdivisions in Los Angeles. Real estate experience not essential, but you must know how to sell. To such men there is a good future. See MR. SHARP, 8519 S. Vermont ave.

STOCK SALESMEN WANTED.
Both for city and country, exclusive territory. Must sell stock in an operating and going concern. Not oil. See MR. JONES, Room 911, Haas Bldg.

WANTED—A real first-class salesman who will work hard and continue to do so; if you are looking for a good future on a salary and commission basis call and see MR. KINGSLEY, between 8:30 and 9 a.m., not later, at CLARK & LEONARDS, 2219 W. Pico.

SALESMAN.
Experience in no particular line necessary, but must have selling ability, good personality and be willing to work. Our line will make good men more money than they have earned before. 204 CITIZENS' NATIONAL BANK BLDG.

WANTED—By wholesale house, a competent person to call on merchants, offices and industrial plants with an article of universal demand, no interview will be granted unless you state age, past experience, present employment, references. Address T, box 178, TIMES OFFICE.

"CLEAN" SUBDIVISION SALESMEN.
I HAVE LIVE LEADS AND MUST HAVE EXPERIENCED MEN. ASK FOR GENEVA. FORENOONS, 226 LOEW'S STATE BLDG.

A1 office specialty salesman to handle an exclusive agency in Los Angeles and Southern Calif. A high-grade office specialty; should have $500, but not absolutely necessary. Ph. MR. ALLEN, Pico 2490, for appointment.

WANTED—High-class, well-dressed, good-appearing advertising man. One who has had special edition experience preferred, to make select calls on big business men; exceptional proposition. Call 920 UNION LEAGUE BLDG.

SALESMANAGER.
Want a man capable of building and directing efforts of organization for sale of popular priced motor cars.
SONOMA MOTOR SALES CO.,
530 S. Los Angeles st.

2 CAPABLE salesmen to travel, congenial work, no samples, $100 and up per week to workers. High-class proposition; not quick or real estate. Apply 619 BRYS

WANTED—HELP—Male

Trades

PAINTERS and helpers, house wiring. 445 S. WESTERN. Bring tools.

Chauffeurs and Teamsters

Reliable clean-cut man as driver for undertaking establishment. Must handle ambulance service, be good mechanic. Address B. 20, TIMES BRANCH.

Man to drive Autocar, must be good willing to work, wages $75. Also to take at rear of 227 S. UNION ave.

Driver, first-class man, salary or commission; references required. Inquire 1000 BROADWAY.

Gardener, houseman, chauffeur, city; experience, references. SWEDISH, 1011½ S. Bdwy.

Cook, Restaurant and Club

Cook—Single middle-aged man for country resort; must be handy with horses; to team and all kinds of work; salary $50 month with board. Phone Pasadena, FAIR 24-P-2.

Pantry-day cook, no pastry, seven days, 7 p.m. to 7 a.m. 2815 HOLLYWOOD BLVD.

Experienced counter man, straight short work, $2.25 day. 1620 S. FIGUEROA ave.

Lunch counter service waiter at Hotel Gotham. Call at 511 SPRING ST.

Cook & gen. wk., $75. 1754 Vermont. Ver. 6-2-1.

CHOP SUEY PUPPY TEA ROOM.

Dishwasher wanted. 2525 S. MAIN.

Professions and Vocations

Violin-Tenor, second tenor and baritone on play accompany; rent own music; must be union; state if you have own outfit. Address Z, box 31, TIMES BRANCH.

Violin, 'cello, pianist, for dance engagements. Phone 554-229.

Violin, 'cello, musician to complete modern dance orchestra; piano preferred. Phone 554-229.

Violinist wanted by theater during the day. Engagements 2 hours each. Phone 554-229.

Violin instruction in jewelry engraving with repairing for vocational purposes. Address X, box 131, TIMES OFFICE.

Draftsman, mechanical draftsman. Inquire WILMINGTON, 206 for appointment.

Farm and Garden

Gardener-all-around (man and wife) private place near Arcadia. Will provide house, light, water and gas. Must have good references. Apply at ranch situated in first ledge. Address X, box 31, TIMES BRANCH.

Gardener, gardener, $50, room and board. Address giving age and experience, X, box 14, TIMES OFFICE.

WANTED—HELP—Female

Miscellaneous

GIRLS WANTED.
GOOD POSITIONS ARE NOW OPEN AT WILSHIRE OFFICE.
EXPERIENCE NOT NECESSARY.
GOOD PAY. FREQUENT INCREASES.
APPLY TO CHIEF OPERATOR,
8 A.M. TO 8 P.M.
718 SOUTH RAMPART ST.
SOUTHERN CALIFORNIA TELEPHONE COMPANY.

WANTED—Women and girls to cut artificials. Phone or write GEO. BERRINGTON, Fillmore, Cal. Phone 5-J-11.

BEAUTY operator, splendid opportunity for beginner. Through lobby, 838 S. GRAND AVE.

WANTED—Ladies, neat, business-like and steady, for perm. work. No exp. req. Apply 434 MASON BLDG., 4th & Bdwy.

LADY for light work eves. for room, board and free stenography, bookkeeping course. 520 JEWELERS' BLDG., 747 S. Hill.

WANTED—A piano player in mountain resort camp, $20, room and board per month. PASADENA, FAIR, OAKS 24-P-2.

CASHIER; must understand candy; day work; $25. No Sunday work. City, 643 S. OLIVE ST, Room 816. (Agcy.)

TEACHERS—Cal., Ariz., Nev. Women, men. PAC. TEACHERS AGY., 531 Mason Bldg.

2 GIRLS for doll dresses, experience not necessary. 825 SUNSET BLVD.

EXPERIENCED lady for soda fountain and as waitress. 4872 SANTA MONICA BLVD.

WOMEN to work on pillow tops and emblems, home work. $20 W. 8TH.

Store and Office

BKPR.-STENO., (auto exp.) $125
A-1 PENMAN (ledger work) $85
CLERICAL GIRL (perm.) ..... $2.65 a day
TYPISTS (5) $90
E. F. BILLER $90
STENOS (several) $100
STENO. (a little Edlphone) $90
DICTAPHONIST $100
TYPIST (good at figures) $85
TYPISTS (several), Hollywood ..... Open
SALESWOMAN (Beverly Hills) $85
MRS. WHITE, 400 Central Building

Organization Builders' Emp. Agcy., 6th & Main. 400 Central Building

WANTED—Young woman for position in real estate office; must be thoroughly competent stenographer and typist; write good plain hand and capable of giving and taking phone messages plainly. One with real estate experience preferred. Write giving full particulars as to experience, references, phone and salary wanted and address V, box 590, TIMES BRANCH.

WANTED—AT HAMBURGER'S
EXPERIENCED
TOILET GOODS DEMONSTRATOR.
APPLY EMPLOYMENT OFFICE,
FIFTH FLOOR.

WANTED—Lady attendant, physician's office $80 per month. Address X, box 479, TIMES BRANCH.

LADY to assist office half days for stenography, bkkpg. course and car fare. 520 JEWELERS' BLDG., 747 So. Hill.

EXPERIENCED candy saleslady wanted at PAULAIS, 741 S. Broadway.

RELIABLE stenographer, must do some genl. office work. Apply 508 SUN BLDG.

WANTED—Good girl to assist in traffic department. E. W. REYNOLDS & CO.

BK.-PR., stenog. BUSINESS WOMAN'S CLUB, 537½ S. Hill. (No agency.)

Saleswomen and Solicitors

SALESLADIES—THE SECOND UNIT OF UNIVERSITY GARDENS IS NOW OPEN. QUART R ACRES $340 $25 CASH $10 PER MONTH. PRICE INCLUDES CITY WATER, GAS, ELECTRICITY, TREES, WIRE AND SHADE. TREES OF EACH LOT. LOCATION IDEAL. PROPERTY BEAUTIFUL. CAN USE THREE OR FOUR WOMEN WITH CARS. PLENTY OF PROSPECTS. THE RIGHT WOMEN WILL FIND PERMANENT CONNECTION WITH LARGE EARNINGS. SEE MR. MARTIN SUBURBAN ESTATES COMPANY, 744 W. 7TH ST.

WANTED—A keen intelligent woman of good appearance. This is an opportunity for the right woman to make a very profitable and permanent connection with a very reliable firm. Unusual co-operation will be given to the woman who can qualify. Apply after 1 p.m. 261 METROPOLITAN THEATER BLDG. Mr. Weman.

WANTED—By wholesale house, a competent person to call on merchants, offices and industrial plants with an article of universal demand, no interview will be given unless you are over age, past experience and unquestioned reference. Address T, Box 178, TIMES OFFICE.

WANTED—Saleslady to sell a pioneer proposition. Can make $100 a week. Must invest $500 in ground floor deal; investment secured. Apply, giving experience, references and phone number Address W, box 451, TIMES BRANCH.

SALESLADIES
Wanted for new subdivision; no house to house work. Call early. Big pay. Call at 626 W. 6TH ST. from 9 to 10:30 a.m.

SALESLADIES selling lots on our plan can earn from $150 to $400 per week. Experience unnecessary. Spare or full time people considered. Apply JOHN J. FOSTER, 1637 Ivy, 10 to 12 or 2 to 5.

WANTED—3 saleswomen, steady work with unlimited chance for advancement, selling hosiery and underwear. Will to consumer. Apply 9 to 11:30 a.m. 717 N. MANHATTAN PLACE.

LADY to recommend resp. home builders to friends contemplating bldg. or buying. Right commission to right party. Write A. YOUNG, 1053 S. Hope, Apt. 3.

SOLICITORS wanted (3) for Ocean Park; salary and commission. Apply 858 W. VERNON or ph. 61883, Venice.

SOLICITOR to advertise our line; no selling. Salary and commission. Call at 735 HELIOTROPE DR. after 4 p.m.

WANTED—6 women demonstrators, salary $2.50 per day and commission. 1812 S. SAN PEDRO.

SOLICITORS wanted on vanity cases; salary and commission. 1155 S. GRAND AVE.

SALESLADIES on our plan are making $75 to $200 weekly; experience unnecessary.

TWO SALESLADIES wanted for new subdivision; good opportunity. Apply 707 S. HOPE ST.

WANTED—Saleslades for outside work. Must be good closer, to give you the prospects. 336 S. BROADWAY.

WANTED—For laundry route. Pay 100%. Address X, box 192, TIMES OFFICE.

SALESLADY and crew manager, demonstrate new dress. 763 E. 21ST ST.

SUBSCRIPTION solicitor; good pay. 806 SAN FERNANDO BLDG.

Trades

WANTED—MILLINERY DESIGNER; ONE WHO CAN MAKE POPULAR PRICED HATS. ALSO MAKERS, COPYIST. APPLY GINSBURG, 322 S. BROADWAY, 5TH FLOOR.

WANTED—EXPERIENCED
MANOLE GIRLS
APPLY CALIFORNIA LAUNDRY
1025 N. VINE ST.

WANTED—Expert operator for marcelling permanent waving, manicuring, ventilations and waves. Phone 24-P-2. NATHAN'S BEAUTY SHOP, 1777 Highland Ave. Hollywood 570061.

WANTED—Experienced or unexperienced girl to work in printing and folding-box dept. Apply L. A. PAPER BOX CO., 2324 S. Main.

WANTED—An experienced lady, fancy presser, good wages, steady work. PAULMIE-COOK CO., Cleaners and Dyers, 1636 W. Washington st.

WANTED—EXPERIENCED
BOSOM PRESS OPERATORS.
APPLY CALIFORNIA LAUNDRY.
1025 N. VINE ST.

EXPERT hairdresser and water waver. HUDGEN'S PERMANENT WAVING PARLOR, 4th Floor, Brack-Shops, 7th and Grand.

LADY apprentice to operate plain power bemstitching and buttonhole machine. 224 S. BROADWAY, R. 2.

WANTED—Experienced markers and distributors. TROY LAUNDRY CO., 1400 S. MAIN ST.

EXPERIENCED presser, also fancy spotter. UNITED CLEANERS & DYERS, 1475 S. San Pedro st.

BINDER—Experienced on Union special machine. HANNAFORD CO., 425 E. Pico.

WANTED—Expert marceller, liberal pay, ideal resort, AVALON BEAUTY SHOP, box 1226, Avalon.

WANTED—Exp. girl for soda fountain and candy. HEOBOLD'S CONFECTIONERY, 6432 Hollywood Blvd.

1ST. Class marceller wanted at once. PHONE 636-094.

WANTED—Ironers at the SANITARY CURTAIN CLEANERS, 1036 W. 16th st.

Household and Domestic

WANTED—Experienced woman to help care for 2 young children in Riverside; summer at beach; wages $65 per mo; references. Hotel Clark, Thursday, between 10 and 3. Call for MRS. C. L. REYNOLDS.

MAN and wife or two people who work together cooperatively to do entire work of first-class private boarding house; none but thoroughly experienced and good natured need apply. Good wages. Address W, box 188, TIMES OFFICE.

HOUSEKEEPER, companion for invalid lady at beach during summer; must be tall, active and familiar with care of invalid; references required; desirable position. 453 W. PICO, bet. 1 and 2 p.m.

NEAT, reliable woman, 35 or 40, for general housework in small home. Must be fond of children. No cooking. Lovely sunny maid's room, apply 858 N. OXFORD. Take Western ave. car marked S. Of at Marathon, 1 blk east.

WANTED—White woman, first-class cook, must have local references and command top wages; leaving July 1 for Venice; two months. Apply, giving telephone number if possible. Address X, box 481, TIMES BRANCH.

WOMAN wanted for general housework, small family. Go home nights. 5646 DE LONGPRE.

RELIABLE woman to assist with housework and child, home nights. 407 N. RAMPART. Dunkirk 1524.

EXPERIENCED young white maid for general housework. Good cook. 3 adults. $50 mo. 5960603. Mrs. Reference.

WANTED—Maid for general housework; private room; must like children. 178 S. HARVARD BLVD. 560892.

HIGH-School girl for housework during vac. No laundry. 1526 Crenshaw. 72854.

WHITE girl, easy general housework, 2 adults, 1 child. $65. Inc. WILSHIRE 2480.

WANTED—White girl for general housework. Phone 567605.

LADY nr. 50, gen. housework, elderly couple, 4 rm. flat, reas. wages. 8652 GIRL for gen. housework, washing, C.S. preferred. Ph. bet. 9 and 3, 578-22.

WOULD like a good refined housekeeper. Address X, box 264, TIME OFFICE.

MOTH R's helper, go; home and wages. Reference. HOLLYWOOD 6967.

WANTED—Maid for general housework. $50. 719 S. ST. ANDREWS PL. 568-748.

WHITE girl for general housework; must like baby. 1201 BEACHWOOD DR.

Hotel, Restaurant and Club

WANTED—3 waitresses for a resort hotel in San Diego Co. Employer at 1206 W. 8TH ST. Phone 51972.

WANTED—Young woman to wait on lunch counter from 10:30 a.m. to 1 p.m. only. No Sunday. 50 cents hour. FRANCIS LUNCH ROOM, 496 W. Jefferson at Figueroa.

WANTED—2 live waitresses. Neat appearing and thoroughly experienced; no others need apply. Good wages. CABRILLO CAFE, San Pedro.

YOUNG lady, good appearance, wanted to help serve breakfast from 6:30 to 8:30; good wages, 7 hrs. work if desired. No Sunday. Apply 1190 S. SAN PEDRO.

WANTED—Experienced cafeteria and restaurant cashiers and waitresses. Apply MR. MILLER, Exposition Park.

8-HOUR lunch waitress; must have good experience; no Sunday work. BARTELL'S RESTAURANT, 306 S. Spring.

2 STRONG women for dish washing. Come ready to work. BARNEY GOOGLES, 8th st. alley, between Broadway and Spring.

WANTED—Experienced all around white woman cook for 1st class tea room. Apply this person, 122 W. MAIN, Alhambra.

WANTED—Experienced waitresses. Apply PIG 'N WHISTLE, 439 S. Broadway.

WAITRESS wanted. 6055 HOLLYWOOD BLVD.

WAITRESS—Young girl, 109 WELLER ST. Near E. 1st st. and Los Angeles st.

Professions and Vocations

PIANO PLAYER
Good jazz piano player to work at Exposition. Five weeks. Need two days—Thursday and Friday evenings only. Call between 9 and 11 a.m., MELVIN GOLDMAN PUBLISHING CO., 424 Auditorium Bldg.

WANTED—NURSE FOR GENERAL WORK IN SANATORIUM; MUST BE A-1 AND NOT OVER 45. SALARY $75. PHONE 550721.

NURSES wanted for private hospital; 1 graduate, 1 undergraduate or practical. Phone SIERRA MADRE Blue 144.

WANTED—Married teacher, Calif. certificate with children. 734 LOEW STATE BLDG. (Agency.)

EXPERIENCED practical nurse. Ph AL-HAMBRA 1457.

Investment Required

WANTED—Woman to take charge of new millinery shop. Splendid location. Small investment required. 7608 SANTA MONICA BLVD.

WANTED—Lady for partner with $250 cash for live wire business. MR. COCHRAN, 417 Byrne Bldg.

WANTED—Lady to take full charge of manufg. bus., big money maker, invest. req. Phone before 12 a.m. VER. 0327.

WANTED—HELP—Male and Female

Miscellaneous

COUPLE, chauffeur and cook, couple butler and cook, couple, gardener and cook, couple, janitors. SWEDISH AMERICAN AGCY., 1011½ S. Bdwy.

WANTED—HELP—Female

Household and Domestic

GOOD second maid, Scotch or English preferred, age 25 to 40. Private home on ranch. 2 in family. No children. All modern conveniences. Own room, cook kept. Reply, stating wages and references, MRS. CHARLES GAINES, Gaines Ranch, Lindsey, Cal.

HOUSEKEEPER, one willing to take a real interest in a home where her efforts will be appreciated, and where a home of refinement and comfort means more than wages. 566-12.

RELIABLE Protestant girl or woman for cooking and downstairs work in family of three adults; pleasant room with private bath; references. Ph. 569561.

MIDDLE-AGED Protestant woman, assist housework and plain cooking. Light washing. Must be capable looking out for children occasionally. $10 weekly. Call 648 W. 18TH.

WANTED—Experienced maid over 25 yrs., white, cooking and downstairs work; no washing; references required. COLORADO 973, Pasadena.

RELIABLE middle aged cook. Four in family. Good rom with private bath. Address 727 S. BRAND, San Fernando, Cal. Or Phone Rad 693.

WANTED—A girl for general housework, must be good plain cook, at Hermosa Beach., wages $15 week. Ph. CAPITOL 2536.

COMPETENT experienced woman to take full charge of 2 children, ages 5 and 3½. Good salary to right person. References req. WEST 3165.

WANTED—Intelligent young woman, white, over 25 years old for upstairs work and assist with 2 children; references required. COLORADO 973, Pasadena.

CAPABLE middle aged woman to assist with cooking and take care of baby; no housework, good home, good wages. Call VER. 1444.

WANTED—A reliable woman to spend 1 mo. in Santa Monica Canyon for general housework in small place; references required. PH. 485147.

GIRL or woman to help with housework where one other is employed; beautifully situated home; pleasant room; all conveniences for work. PHONE 35801.

GOOD woman for general housework in small family, excellent home, good salary. 6143 FOUNTAIN AVE., Santa Monica Blvd. car.

GIRL or woman who would like home in Alhambra for helping with house work and caring for 2 children. FERRALL 1527 Campbell Ave., Alhambra.

WHITE girl for cook, serving and downstairs work; 2 in family. Apply in person. Call after 10 a.m. DREXEL 8752.

COMPETENT maid for general housework; must be good cook; stay on place if prefer. Good wages. Good home. 156 N. EL CENTRO, W. 6th car.

COUPLE, $150; housekeeper, $60; cook, general, $75; mother's helper, day workers. 502½ S. HOOVER. WESTWOOD 1198. Agcy.

WANTED—Girls, for chambermaid work; good wages, room and board. PASADENA HOSPITAL. Phone Fair Oaks 3920.

WANTED—Reliable cook, five in family, foreign girl preferred. $80. 444 S. PLYMOUTH BLVD.

GIRL or woman wanted to do housework and assist with 2 children; good pay. CALVER, 7248.

WANTED—Experienced girl for housework in family of 4 adults. No laundry. Call 768-506.

BUSINESS couple will give good home with companionship to middle-aged lady for light services. 296006.

RELIABLE woman for housework; no washing; good home. 542 S. VAN NESS. Ask for car.

MIDDLE aged woman, colored or white, $50 SAN FERNANDO ROAD. Gar. car to Dayton and Ave. 22.

EXPERIENCED white woman for cooking and housework from noon until after dinner, $50 mo. BEACON 540.

WANTED—A girl to assist with housework, 2 adults, 1 child. Permanent position. Going to beach for July. PH. 567397.

WHITE or colored woman for general housework. Reference. 900 S. HARVARD BLVD. Dunkirk 0741.

COOKS and generals, very nice places $100 and down. SWEDISH AGENCY, 1011½ S. Broadway.

WANTED—Capable girl ½ day for housework; $10 a wk. Call 71044, 2174 W. 25TH ST.

GOOD cook for general downstairs work, no washing or ironing. Apply after Saturday morning. 2156 S. HOBART.

RELIABLE woman for housework. Food for children, good wages to right party. Ph. 58390.

WANTED—Maid, good housekeeper and some cooking. Apply 4827 ROSEWOOD AVE. mornings.

WOMAN to do cooking and laundry for family of 3; over 2nd maid is employed. DUNKIRK 2231.

WANTED—Woman for cooking and downstairs work, wages $75. Call 115 HILL ST. Ocean Park.

WOMAN, general housework, good home. Priv. quarters, $30 mo. 414 N. EL CENTRO.

GIRL, light housework and assist 2 children; private place, good home. 72457. 992 S. GRAMERCY.

MIDDLE aged Protestant woman, housework, family of three adults, good home and adequate wages. 4170 HILLDALE.

GIRL to assist with housework. Dandrom, board and wages. 4492 W. 16TH ST. Vineyard car to West Blvd. 829818.

WOMAN wanted for general housework, small family. Go home nights. 5646 DE LONGPRE.

RELIABLE woman to assist with housework and child, home nights. 407 N. RAMPART. Dunkirk 1524.

EXPERIENCED young white maid for general housework. Good cook. 3 adults. $50 mo. 5960603. Mrs. Reference.

WANTED—Maid for general housework; private room; must like children. 178 S. HARVARD BLVD. 560892.

HIGH-School girl for housework during vac. No laundry. 1526 Crenshaw. 72854.

WHITE girl, easy general housework, 2 adults, 1 child. $65. Inc. WILSHIRE 2480.

WANTED—White girl for general housework. Phone 567605.

LADY nr. 50, gen. housework, elderly couple, 4 rm. flat, reas. wages. 8652

GIRL for gen. housework, washing, C.S. preferred. Ph. bet. 9 and 3, 578-22.

WOULD like a good refined housekeeper. Address X, box 264, TIME OFFICE.

MOTH R's helper, go; home and wages. Reference. HOLLYWOOD 6967.

WANTED—Maid for general housework. $50. 719 S. ST. ANDREWS PL. 568-748.

WHITE girl for general housework; must like baby. 1201 BEACHWOOD DR.

Hotel, Restaurant and Club

WANTED—3 waitresses for a resort hotel in San Diego Co. Employer at 1206 W. 8TH ST. Phone 51972.

WANTED—Young woman to wait on lunch counter from 10:30 a.m. to 1 p.m. only. No Sunday. 50 cents hour. FRANCIS LUNCH ROOM, 496 W. Jefferson at Figueroa.

WANTED—2 live waitresses. Neat appearing and thoroughly experienced; no others need apply. Good wages. CABRILLO CAFE, San Pedro.

YOUNG lady, good appearance, wanted to help serve breakfast from 6:30 to 8:30; good wages, 7 hrs. work if desired. No Sunday. Apply 1190 S. SAN PEDRO.

WANTED—Experienced cafeteria and restaurant cashiers and waitresses. Apply MR. MILLER, Exposition Park.

8-HOUR lunch waitress; must have good experience; no Sunday work. BARTELL'S RESTAURANT, 306 S. Spring.

2 STRONG women for dish washing. Come ready to work. BARNEY GOOGLES, 8th st. alley, between Broadway and Spring.

WANTED—Experienced all around white woman cook for 1st class tea room. Apply this person, 122 W. MAIN, Alhambra.

WANTED—Experienced waitresses. Apply PIG 'N WHISTLE, 439 S. Broadway.

WAITRESS wanted. 6055 HOLLYWOOD BLVD.

WAITRESS—Young girl, 109 WELLER ST. Near E. 1st st. and Los Angeles st.

Professions and Vocations

PIANO PLAYER
Good jazz piano player to work at Exposition. Five weeks. Need two days—Thursday and Friday evenings only. Call between 9 and 11 a.m., MELVIN GOLDMAN PUBLISHING CO., 424 Auditorium Bldg.

WANTED—NURSE FOR GENERAL WORK IN SANATORIUM; MUST BE A-1 AND NOT OVER 45. SALARY $75. PHONE 550721.

NURSES wanted for private hospital; 1 graduate, 1 undergraduate or practical. Phone SIERRA MADRE Blue 144.

WANTED—Married teacher, Calif. certificate with children. 734 LOEW STATE BLDG. (Agency.)

EXPERIENCED practical nurse. Ph AL-HAMBRA 1457.

Investment Required

WANTED—Woman to take charge of new millinery shop. Splendid location. Small investment required. 7608 SANTA MONICA BLVD.

WANTED—Lady for partner with $250 cash for live wire business. MR. COCHRAN, 417 Byrne Bldg.

WANTED—Lady to take full charge of manufg. bus., big money maker, invest. req. Phone before 12 a.m. VER. 0327.

WANTED—HELP—Male and Female

Miscellaneous

WANTED—By 2 adults living in Hollywood, man and wife. Woman to cook and do general housework for 5 rooms. Man to drive car. Good wages, room, bath and board. Experienced people. Apply immediately to apt. 3, 1773 HIGHLAND AVE., Hollywood. Phone 570524.

WANTED—Elderly couple to help care for home in the country, light work, pleasant home, salary $50. Call 569057 for interview.

WANTED—Man and wife, cook and helper, camp, $140 per mo. Call 194 E. 2ND ST., Agency.

Investment Required

COOK and wife to take charge of country hotel and cafe; fine chance for a good couple; small investment required. MR. HOWARD, 700 W. 1st st. 11464.

WANTED—Partner, few hund. genteel business (pay rev. hund. mo.) 201 Grant Bg.

Instruction Course

LEADER COLLEGE, 706 S. HILL. 4TH FL. LADIES LEARN PERMANENT AND MARCEL WAVING, HAIR DYEING, HAIR DRESSING AND MANICURING. ESTAB. 18 YRS.

YOU can be a pleater and pattern maker in twenty lessons. A trade that is in demand and you can earn good wages. Learn in your spare time. CALIFORNIA PLEATING CO., 101½ S. Bdwy.

LADIES TO LEARN BEAUTY CULTURE. COM. PAID WHILE LEARNING. BEST RESULTS GUARANTEED. SPECIAL RATE. MOLER HAIRDRESSING COLLEGE, 652 SO. HILL ST.

BLUE PRINTS, architecture, drafting, designing, estimating; early learned, big demand. Pays well. Evening class. Efficiency Engineering Col., 747 S. Hill. 62580.

FRANCES SCHOOL OF MILLINERY and DESIGNING. Good milliners in demand; tuition reasonable. 722 BRYSON BLDG., 143 S. spring st.

$50 INVEST. makes you steno-bkpr., sec. day or eve., and supplies you position permanently. 747 SO. HILL, room 520.

WANTED—Learn more, earn more. International Cor. Schools, suite 410, Seventh and Hill Bldg., 714 S. Hill.

SALESMANSHIP, LA SALLE EXT., UNIV. 3620. MERCANTILE BLDG. 1620-462.

WANTED — Men to learn barber trade. AMERICAN BARBER COL., 324 E. 5th.

SEE our adv. female help wanted column. Beauty Culture, 322 S. Bdwy., 3rd fl.

COMPTOMETER & BURROUGHS bkpg. mchs. Day, night. 1200 MARSH-STRONG BG.

AUTO repair men get started right at Y.M.C.A. AUTO SCHOOL, 717 S. Hope.

WANTED — Men to learn barber trade. AMERICAN BARBER COL., 324 E. 5th.

COMMERCIAL EXPERTS' TRAINING INSTITUTE, 909 South Hill st.

LEARN plastering. HARRIS Bricklaying & Plastering School, 313 S. Figueroa.

DAY and night classes, HEINZ COMPTOMETER SCHOOL, 541 Douglas Bldg.

WANTED—Agents and Canvassers

BUILD a permanent business of your own with the high-grade quick selling "Nibco" specialties. Exclusive territory. $10 to $20 profits a day easy for earnest sales people. SILVER CHAMBERLAIN CO., 1000 W. Pico, Los Angeles.

CAN you demonstrate and sell an ideal nonmechanical pump that cools, fuels and decarbonizes Fords better than any other pump? First seller. Costs $10. Pamphlet free. AIRLOCK PUMP CO., 2650 LIME AVE., Long Beach.

EMPLOYMENT—Agencies

WANTED—Come quick. ALL COLORED Good jobs, best help, best wages. Coleman, Old Reliable, 211 E. 2nd. BDWY. 2186.

CENTRAL EMP. AGCY., 271811. Reliable colored help, janitors, maids, porters.

WANTED—SITUATIONS—Male

Miscellaneous

WANTED—A LINE OF GOODS MANUFACTURED IN SOUTHERN CALIFORNIA TO SELL IN SOUTHERN CALIFORNIA. ADDRESS P. O. BOX 136, LOMITA, CAL.

GENERAL foreman or superintendent of construction, 18 years' experience. Prefer to job. Good references. Address X, box 435, TIMES BRANCH.

FIRST-class floor waxing, best in the West. A trial will prove it, also house, tile and window cleaning. 6 to 8 a.m. and 6 to 10 p.m. HUMBOLDT 6205.

MAN—Handy all around with private family or club; auto repair experience; reference. WITTE, 748 E. 10th st.

100 COLORED LABORERS, JANITORS, PORTERS WANT WORK; GOOD MEN. 271-881.

MALE attendant with Dr.'s references ready or position. Good barber. HOLLY 3728.

FIRST-class floor waxing, best in the West. A trial will prove it, also house, tile and window cleaning. 6 to 8 a.m. and 6 to 10 p.m. HUMBOLDT 6205.

MAN—Handy all around with private family or club; auto repair experience; reference. WITTE, 748 E. 10th st.

100 COLORED LABORERS, JANITORS, PORTERS WANT WORK; GOOD MEN. 271-881.

MALE attendant with Dr.'s references ready or position. Good barber. HOLLY 3728.

MAN, steady, reliable, handy with tools in mfg. or any other line. Address W, box 229, TIMES OFFICE.

YOUNG man, 18, desires position after 8 p.m. 311 S. GRAND.

NIGHT clerk, refined, wants work 7 till midnight; moderate pay. BALL, 24092.

Stores and Office

JUST arrived from New York with my family, 25 years' practical business experience; credit manager, accountant, general office work. Live wire seeking position of responsibility; highest credentials. Address X, box 427, TIMES BRANCH.

AUDITOR-ACCOUNTANT DESIRES PERMANENT CONNECTIONS
Experienced financial statements, income tax, system cost. Can take charge of office and produce results. WIL. 4638.

ACCOUNTANT, full charge, analytical and statistical experience; La Salle trained; accept permanent or temporary employment. Address X, box 480, TIMES BRANCH.

PERMANENT position by office man with executive ability; who understands organization and system. Familiar with all office details and accounting. W. E. HESS, 1353 Estrella ave.

MAN who has had course in book-keeping would like to get pos. as asst. anywhere in So. Cal. Have some knowledge shorthand and typing. Address W, box 197, TIMES OFFICE.

ACCOUNTANT AND AUDITOR wants few more sets where req. bkpr. not required. Split engagements, etc. FEDERELE, 900 So. Grand. FIG. CARY 2216.

ACCOUNTANT audits books, installs systems, keeps books, hourly or monthly rates; reasonable. Address W, box 217, TIMES OFFICE.

WANTED—Office work or other than clerical for part time by man with business and legal training. Address X, box 11, TIMES OFFICE.

ACCOUNTANT installs bookkeeping system, $10, incl. set of lessons. Books kept per month or week; very moderate. Address X, box 193, TIMES OFFICE.

A-1 BOOKKEEPER and typist, age 31 with 14 yrs. local experience, desires position with advancement. WEST 2208.

BOOKKEEPING systems installed, audits, books kept by the month. Reasonable. 529 BRYSON BLDG. Phone 8248-23.

BOOKKEEPER, ledger clerk, 5 years exp. local reference. B. EILERT, 799703.

Salesmen and Solicitors

SALESMAN—Wants something of merit to sell, experienced selling executives, etc. Acquainted. I can get the business; state whether commission, salary or expenses. Address X, box 130, TIMES OFFICE.

SALESMAN—Just from East. Position city salesman, 8 years' experience, age 32, married, good appearance, pleasing personality. Can sell staple or specialty. Address W, box 226, TIMES OFFICE.

SALESMAN with car wants work, city or country. Call Main 1095, Swed. Agcy.

SALE-MAN leaving for cities north wants another line; making cities only. HUBBELL, Gillis Hotel.

YOUNG man with car desires work few hours each day as salesman. Address T, box 179, TIMES OFFICE.

Trades

CARPENTER foreman who can draw plans, estimate costs, wishes position, 10 years' clear service with one company. Address W, box 250, TIMES OFFICE.

CYLINDER FEEDER would like steady position. C. M. WILLIAMS, Compton, Cal. R. 2, box 627.

CARPENTER wants old or new work, wages cheap if given work today. Address X, Box 106, TIMES OFFICE.

WANTED—By carpenters, work on bungalows, alterations or repair work; day or contract; 1 h. BREWSTER, Ver. 3722.

CARPENTER wants work alterations or repairs. 3647 ADAIR ST. Hum. 8114-R.

CONTRACTING, house painting & decorating. Price reas., wk. guar. Est. free. 823641

Chauffeurs and Teamsters

CHAUFF., Swede, Christian young man, careful driver wishes position with elderly people. Address X, box 235, TIMES OFFICE.

EXP. young colored chauffeur wishes position in private family or driving by the hour; best refs. L. WILLIAMS, 6036-W.

A YOUNG man 22 desires a private chauffeur job. Can drive any make car and satisfy anybody; willing to work. 745 E. WASHINGTON ST.

EXP. colored chauffeur drive any make of car; knows city; best refs. HUMBOLDT 1946.

RELIABLE colored chauffeur, position in private family; 4 years city exp. Ph. SOUTH 704.

WANTED—SITUATIONS—Male

Chauffeurs and Teamsters

COLORED—Reliable, efficient, 1 yr. with moving-picture star, who is returning to N. Y. soon. I would like to hear from someone who can afford and will appreciate such a man. HENDERSON, Main 1480, after 7:30 p.m.

CALIFORNIA Chauffeurs' Club furnishes efficient chauffeurs, short notice. MAIN 1480.

EXP. col. chauf. wishes position with priv. fam., no obj. to driving nights or Sun., with ref. HUMBOLDT 2082-T. WILSON.

YOUNG man chauffeur, careful driver, handy about house. U. BECKMAN, 932 E. 22nd st.

CHAUFFEUR desires position driving. Address W., box 227, TIMES OFFICE.

COMP. chauf., mech's, gen'rs, hamen, ref. refs. Ph. 12939. M. 1095. Swed. Agcy.

NEW drivers or those who lack confidence coached by expert. Any car. Call 52091.

Professions and Vocations

PLUMBING AND HEATING
Man with 20 yrs. exp. 14 yrs. in business for himself, wants connection with plumbing and heating contractor.
OR POSITION WITH PLUMBING OR HEATING SUPPLY HOUSE.
Have sales, executive, estimating, designing and constructing ability in plumbing. Hot water heating, high and low pressure steam of heavy construction. Address W, box 213, TIMES OFFICE.

WANTED—Position as superintendent on construction, capable of handling any kind of a proposition; ready to start to work at once. Address X, box 259, TIMES OFFICE.

Farm and Garden

MAN capable of all kinds of ranch work, good carpenter, mechanic and tractor man. Would take place on shares or salary. Address W, box 233, TIMES OFFICE.

COMPETENT gardener wants position by the month or half time, one or more places to take care of. Address JOHN DEWALL, 855 S. Wall st.

LONG experienced Japanese gardener (married) like have position, private place in city or country. MAIN 1947, FRED.

CLEANING lots, yds., building fences, grading, digging, tools. SOUTH 2876-W.

EXPERIENCED gardener wants work 3 days a wk., Mon., Wed., Fri. WEST 8175.

LAWNS put in, old renewed, scrubs. HUNT 1553 Micheltorena. Phone 599-958.

House Servants, Caretakers

JAPANESE boy wants house cleaning and washing, cloths and ironing. KEY MOMII, 417 No. Vermont. Ph. Drexel 6877.

YOUNG man, sympathetic disposition, wishes to care for invalid or old man. Address X, box 65, TIMES OFFICE.

JOB—Caretaker or watchman by reliable elderly man; low wages expected. Address W, box 205, TIMES OFFICE.

COLORED man all around cook, wants position in private family or boarding-house. $50 mo. MET. 0932.

JANITOR, porter or caretaker, work morning, colored. HUMBOLDT 3736-W.

YOUNG man Chinese, day work as porter. True Chong Yuen Co. 310 Marchessault.

Carpentering, Decorating

ROOMS PAPERED, $7.50; PAINTED OR KALSOMINED, $10 AND UP. INCLUDES FIRST-CLASS WORKMANSHIP. DEARLEY. PHONE MAIN 2043 OR 10974.

CARPENTER will contract work on bungalows, garages or alterations around house; reasonable. 293-795.

H. W. DUFFIELD, painting, paper hanging, tinting, reasonably and neatly done. SOUTH 1680-M.

PAPERHANGING my specialty, samples shown in your home; estimates free; reas. prices. METROPOLITAN 2221.

I PAINT day or con. Fur. if preferred. Tel. MAIN 1178.

PAINTING and decorating, first class, very reasonable. VERMONT 946.

PAINTING, papering, tinting, best work, quick service. Lowest prices. Gordon, Main 3838.

CARPENTER, JOBBING, REPAIRING, ALTERATIONS, GARAGES BUILT. 65900.

PAPERHANGING, painting and decorating. 298-719.

PAINTING, papering, tinting, work guaranteed. 4305 SO. PARK. So. 27324.

Day Work

WINDOWS, woodwork, kitchens, bathrooms, cleaned like new; best polished. White, young, quick worker. SOUTH 6337-J.

TRIMMING and moving trees, cleaning lots; all kinds work. 70621.

SAFETY LAWN WORK, MAIN 9293, 536 SO. HOPE ST. ROOM 631.

Repairing, Cleaning, All Kinds

WINDOW CLEANING. EXPERIENCED CLEANERS. BDWY. 3625.

WANTED—SITUATIONS—Female

Miscellaneous

RELIABLE young woman wants to learn work in confectionery; some experience in restaurant and as cashier. 15321, APT. 30.

REFINED woman to manage apt. house or bungalow court, also capable of overseeing furnishings of same; refs. Address W, box 277, TIMES OFFICE.

EXP. lady, good refs., pos. as upstairs maid in small family. HUMBOLDT 5902-W.

ENGLISH trained children's nurse seeks position. Write or phone E. N., HUMBOLDT 2864-J.

REFINED exp. mother and daughter would like to take charge apartment house or hotel, beach preferred. 702218.

LADY with 5-pass. car wishes work by day or wk. 322 S. VENDOME.

COLORED maid wishes half day work by week. HUMBOLDT 6851-J.

WANT position chambermaid in hotel. MRS. GOLATT, phone 271-117.

WANTED—By col. woman, janitor work from 7-12 a.m. Address 1707½ E. 15TH ST.

Store and Office

BOOK-KEEPER DESIRES POSITION.
Thoroughly experienced and reliable with a knowledge of typewriting, all around office woman, not afraid of work; can furnish unquestionable reference. Salary reasonable. 1152, with opportunity for advancement. If you have a suitable opening, call 439607 to arrange for interview.

LIVE store stenographer, pleasing personality desires position. $25 per week. Hrs.

TO LET—ROOMS—And Board

TO LET—
Nice, corner room in bungalow residence located in highest part of Westlake district; pool table, large verandas; ideal rest home for business people; 2 meals; $600 MIRAMAR, near 2nd and Nevada Pres. 557078.

CANTERBURY INN—
Situated in home atmosphere, large grounds, flowers, veranda, 15 mils from city. Large sunny room, private bath, vacant June 27. Garage. Excellent table. 2443 S. WESTLAKE AVE. 510608.

LARGE room, southwest exposure, adjoining large handsome bath, including shower, 2 large closets, room furnished in gray, carpet, twin beds, dressers, writing desk, use of home cooking and service. $60 SO. HOBART.

PLEASANT south room, also single room, tile bath; conveniences hot water. Private home, facing Lafayette Park. Close to 6th st. car. Breakfast and dinner. 1475 S. BURLINGTON. 618 BENTON BLVD.

LOVELY home, select home, for 2 15 min. out. Excellent board. PHONE 508168.

WEST Adams district, excellent room and board. 2633 SO. HOOVER nr. West 5320.

Rooms and Board for Children

LOVELY home for 2 or 4 boys in teacher's home. Boys liking swimming. GARV. 4061.

MOTHER'S care for child 2-4 years old. GARV. 8297.

TO LET—HOUSEKEEPING Rooms

18TH ST., 2615-A W.—Clean, quiet, sunny, suitable for 2 girls. Privilege of living room, kitchen, laundry. Wa-shington car, off at Arlington. $20 per month.

FOR RENT—
$25 & $30. Apts. Phone, light & gas free, everything new and clean. 1 blk. from car w going north. 621 W. AVE. 37.

NICE large living-room with large convenient kitchenette, $35. Also comfortable 3rd floor-room, small kitchen, $30. Phone car. 1273 S. WESTERN. 708760.

606 S. HAMPART. Sunl. big 2-r. apt., also 1 & 2 rm. sgle. apts. Water furn. West 8th car, nr. WESTLAKE PARK.

1044 FLORIDA ST. nr. 925 and Bixel. Large room with kitchenette, running water, close to walking distance.

LARGE front room with kitchenette. 672 S. WESTLAKE. 53686.

ROOM with kitchen, breakfast rm., sleeping porch. 736 S. WESTLAKE. 556076.

$6250 HALLDALE. 2 sleep rms., inclu. gas, electric, parking. $30. 3811.

ROOM..... 327 W. 23RD ST.

LARGE rm. with kitchen. 1½ blks. Westlake Pk., $6.50 wk. 629 S. LAKE.

HOUSEKEEPING room next to bath, car pkg. free. $7.50 wk. 439 W. 23RD ST.

TO LET—APARTMENTS—Furnished

BEAUTIFULLY FURNISHED NEW SINGLE APARTMENT IN WILSHIRE MANOR. APARTMENT IS PERFECT IN FURNITURE; ALL LATEST BUILT IN FEATURES; SPLENDID LOCATION; QUICK SERVICE TO TOWN. $50 PER MONTH.
BURTON & CO.
WESTERN AVE. at 10TH ST.
706-931.

QUINCY APTS.
BEAUTIFULLY FURNISHED NEW SINGLE APTS. HOLLYWOOD OVERSTUFFED AND MAHOGANY FURNITURE. LATEST BUILT-IN FEATURES. LARGE OUTSIDE ROOMS, NEW CORNER BLDG. 4601 SUNSET BLVD.

DAUPHIN APARTMENTS,
874 Witmer St. Just completed. Special summer rates. Single apts. Highest class furnishings and fixtures.

PENOBSCOT APT., 603 So. Bernardo, between 6th st. and Wilshire Blvd. 2 blocks west of Vermont. Just completed, elegant apts. $40 UP. SPECIAL PERMANENT RATES.

TURN. or unfurn. to rent near Western Ave. and Lemon Grove Ave., new single apt., with in-a-door bed, tile shower, refrigerator, hot and cold water furnished free. Call HOLLY 8760.

REFINED business girl to share single apartment, with refined girl. 1 block car. Call PICO 8540, room 17 or DREXEL 4064 after 6 p.m.

PARK GARDENS BUNGALOW APTS., CLOSE IN. NEW AND CLEAN. ONE SINGLE, $42; DBLE, $55; SHOT WAVE. 161 E. 30TH ST. HUMBOLDT 6114.

NICELY furnished 2 rooms, private bath. $42.50. 1628 ORANGE ST. 55340. Near Westlake Park.

SINTON APTS., 918 W. 9TH.
Strictly 2-class and select 2 room apts. Con. hot water, direct phones. Walking distance; summer rates.

TO LET—New, everything modern, single and 2 room apts. 1 block from Bixel. Neighbor. Monroe st. near Western ave. HOLLY. 8760.

WESTLAKE DISTRICT, LEEWARD APTS. New bldg., new furniture, hardwood floors, tower lobby, safe and double apt. available. 751 S. HOOVER. Ph. WI. 7064.

D. WINTOWN APTS.
Single, double apts., summer rates. SHERWOOD APTS. 421 S. Grand. Pico 2202.

VAN NESS & VERNON just completed, beautiful duplex artistically furnished, unobstructed ocn. views; $70 & $75 a month. 1 car marked Arlington.

CLOSE IN, single, $45. Delightful location. 1044 WEST 23RD STREET. Phone 61 $145, also a larger, unfurnished apt. $45.

WESTLAKE AVE. 602 S.—NEAR PARK
BEAUDMONT APTS.
Singles, beautifully furnished, attractive rates to permanent tenants.

1021 WESTERN AVE.—Upper 5 rms., and completely furnished, including gas range, etc., for 1 yr. Children welcome. $75 month. PHONE 70120.

HARCOURT APT.
247 N. NEW HAMPSHIRE.
Beaut. furn. 3 rm. dble. tile baths, free pkg., $65 up. 8 car to door. WI 1014.

636 SO. CATALINA ST. CHARMBING BEAUTIFULLY FURN. SINGLE APT. OPPOSING AMBASSADOR. MOST DESIRABLE FOR COUPLE. GARAGE.

EXCLUSIVE residential dist. 427 S. Normandie, furn. and unfurn. single and double apts. Convenient to all. Permanent tenants. Ref. PHONE 567-895.

MELWOOD APTS.
New and modern in every way. Most beautiful in location. 1 block from car W. 16 & Pico car. 1430 S. Bonnie Brae.

LA BELLE FRANCE APARTMENTS
2846 Grand Ave., at 30TH.
Large 3-room apts., newly decorated, overlooking Exposition Park.

MELROSE ARMS—NEW
6101 Melrose, overstuffed and walnut furniture, exceptional and unique service, every modern convenience. $90 and up.

BODGERS APTS.
Single, new furnished or unfurnished, tile bath and kitchen, $50 to $65. 107TH AND HARVARD. West 6183.

SINGLE and double, Dell Apts., 38th st. and Normandie, at business center on car line. Rent INVESTIGATE. PE. 1 WESTMONT APTS.

CHESTER RMEAD APTS., 726 S. Carondelet, 1 blk. from Westlake Pk. Hotel room, $4.25 wk.; 1-rm. apt., $8.75 to $10 wk.

STRATFORD APTS.
Westlake District. 1125 W. 6th St.
Hotel rooms, 2 and 3-room apts. Moderate rates. Phone WILSHIRE 3927.

COZY single apt., suited for couple, rent reduced in exchange for care of children during mo. in paris. 1044 23RD ST. Val Ver. 2934 after 6 p.m.

BROWN APTS., 1342 W. 3rd. New bldg., single apts., spr. living-rm., tile closet, dressing rm., bkfst. nook, tile sink, bath also sr. Crown Hill car to Loma. 1 blk. N

3 RMS. UPPER front. Attractive apt. $45 includes light, water, phone, garage. 1017 S. BYRON WAY. Main 2870.

COLONIAL APTS., 473 S. Lake st., front double, built-in features, 2 beds, gas, light included, $60 mo.

LARGE well furn. apts., low wkly. Special monthly rate; walk, dist. 911 DIAMOND, bet. 1st & Temple, off Fremont.

NEW completely furnished apt. in private home; private entrance; adults, $45. 425 W. 32ND ST.

POTTER APTS., single and double apts., summer rates by week or month. 1237 S. ALVARADO ST.

FRANK APTS.
SINGLE APTS., NEWLY FURNISHED, $30 & $35. W. 6TH CAR. 461 WITMER.

TO LET—Newly furnished 2, 3 and 4-room apts., $20 per mo. and up. 1001 S. MARIPOSA ST.

CHARMING double apt., newly decorated and furnished, garden, porch, near Westlake Park. PH. 556479.

BEAUTIFULLY furn. 4-rm. apt., piano, service, to rent for the summer, close in. WE3T 8334.

TO LET—Single apt. 1 room, kitchenette, bath. Very comfortably furnished. 1727 ELLENDALE PLACE. West 3720.

4-RM. new, board, furn. bung. nr. West Adams. Best value in city; rates $214 W. 29TH ST.

ALHAMBRA APTS., 823 N. Broadway. Newly furn. single and double. By day, week or month; all modern improvements.

SAN GABRIEL APTS., beautiful double, reasonable rent, walking distance. 947 FRANCIS. Ph. 23431.

EXCLUSIVE APTS., FURNISHED OR UNFURN. IN CASTLE SAN SOCCI, HOLLYWOOD. 1411 ARGYLE. HOLLY 9357.

LA CASIYA APTS.
New 4-rm. furn. apt. Inq. car. W. 8 BEARD. 3006½ S. Hoover.

STABLING APTS., 1420 S. Bonnie Brae. Front cor. double, 3 exposures. 2-3284.

6 RMS., front. Close in, west side. 131 WITMER. Bdwy. 4608.

ONE 3-room apt. and bath. One 2-rm. apt. Extra well furn. 1637 W. 24TH ST.

1250 W. 8TH ST. Stewart Alpts. nicely furn. dble. front, sun. rms. Price $32.50.

BEAUT. furn. apt. $25; private bath, close in, very nice. 1301 SANTEE ST.

129 S. RENO—Furn. or unfurn. Built-in beds, also house, garage. "H" car.

MOUNTVIEW APARTMENTS
425 S. FREMONT. Phone Met. 8782.
Beautiful, close in, clean, high ground location; fine air, handsome building, trimmed with flowers, outside rooms and apts. with or without private baths; nice lobby, hot water, elevator, very cool and pleasant during summer. Only 12 minutes walk from Broadway. Or take W. 6th car to Fremont. Vacant housekeeping room, $3 week and several apts. $5 and $10 week. All with private baths.

LA CASA APARTMENTS
975 OXFORD AVE., South. Fifteen minutes from Broadway. Take car marked Hermosa and Lincoln. New building. New furniture, in velour and mahogany. Everything furnished for immediate housekeeping. Rates $10 week and up. Reduce to half your hotel and restaurant bill. PHONE 763797.

ASHTON ARMS
517 SOUTH RAMPART.
JUST OPENING. SUNNY AND DELIGHTFUL. NEAR LAFAYETTE AND WESTLAKE PARK. SINGLES, $35 AND $40. EXQUISITELY FURNISHED BREAKFAST NOOKS. ELEVATOR. STEAM HEAT. 3 CARS PASS DOOR-SIDE. BATH, "R," "M" OR "P" CARS.

YOUNG APARTMENTS.
(Absolutely Fireproof and Soundproof.)
UNDER NEW MANAGEMENT
Refined beautiful lobby, billiard room, elevator, phone. CLOSE-IN. Singles and doubles (or housekeeping); service; daily and weekly rates, reasonable. 1821 S. GRAND AVE.

979 S. OXFORD AVE.

PALOMAR APARTMENTS
Offer a particular person everything to be desired. An inspection will delight you. 1 or 2 outside apts. now available for the right sort of tenant. 768712.

THE WESTMONT APARTMENTS
Just completed, located 2 blks. Westlake Park, all outside apts., extra large, Exclusive. Beautifully furnished, every phone, elevator. References required. 5th and Westlake Ave. Phone DREXEL 1806.

INGRAHAM ST. 1028.
3 BLKS. SOUTH OF PICO. TURN OFF 7TH.
MERRILL APTS.
Beautiful new single apartments, elegantly furnished; a home for particular people. 539-58.

SNORTHUM APARTMENT HOTEL.
623 W. 5th St. Main 7374.
Modern, fireproof, walking distance. Summer rates. Monthly, weekly, daily.

PAGE APTS.
629 S. BURLINGTON.
WASH. 1101.
New management, everything new and first class. Central location. West 6th or 7th st. cars.

CLARIDGE APTS.
New, attractive, elegant, single, furn. in mahog. and velour. Outside tile bath and kitchen, built-in features. $35. 420 Plum South 10th st. Take H car. 453 HELIOTROPE DR.

KENMORE ARMS, S.E. corner Kenmore and Melrose; new building just completed, nothing like it in city; 1-2 room apts., elegantly furn. in overstuffed; lobby; tile bath and sinks; rent reasonable. 8 cars.

NEW APARTMENT HOUSE.
HARWAN.
SUMMER RATES FROM MAY 1.
1454 CROWN HILL AVE.
Best furnished single and double apartments in the city. Rates reasonable.

VISTA GRANDE, 400 SO. BONNIE BRAE. OPEN FOR 1ST. RESERVATION NOW. SINGLES AND DOUBLES, LARGE, AIRY ROOMS. BEST PLANNED AND FURNISHED. LOCATION IDEAL. PRIVATE GARAGES.

LA RAE APARTMENTS,
2849 SAN MARINO.
New, beautifully furnished single and double apts. Reasonable rates.

CAMBRIA UNION.
728 S. Union Ave. Phone 54213. Nice, attractive rooms, apts. and single rms. PERMANENT AND TRANSIENT. REASONABLE RATES.

CARUNCHA APTS.
1820 CARUNCHA DR., HOLLY
One of the lovely places to live in Holly. New bldg., new furniture. Single apts., $40per rates. Weekly service.

CUMINO APTS.
117 BIMINI PLACE.
Large single, double, available. Beautifully, completely furnished. Drawing room, breakfast nk. Price moderate. WI. 7262.

WILSHIRE DIST. DE LUXE APTS., 617 S. Westmoreland ave. 1 yr. sunny rms. and sleeping porch, $125. Maid, use of car, garage and "D" cars. PH. 557870.

HARMER ARM
621 S. BURLINGTON.
Most desirable new single, double & ste.
DREXEL 7616.

FREDERICK ARMS.
434 S. Boylston. New, beaut. furn. single apts., dressing room, tile bath, monthly rates, 6th st. or Crown Hill cars.

TO LET—
SCARBOROUGH APARTMENTS.
2 and 3-room apts. Phone 54213. Nicely furn. close in. 819 S. FLOWER. 08902.

GAIL APTS.
Newly decorated apartment, continuous hot water, direct phone connection, reasonable. 2260 S. BEAUDRY AVE.

SUNNY clean 4-room, large closet & bath, desirable for 2 or 3 working girls. Block from Westlake Park. Reasonable. 454 S. LAKE. 27401.

FURNISHED bung. apts., built-in features. Tile bath, sink, bkfst. nook, janitor service, new management. WILL MAE BUNG. COURT. 1541 W. 24TH ST. Western.

FANTA APTS., 1061 S. Union. Large airy single apts. Newly renovated and beautifully refurn. Walking distance. Bet. 2 car lines.

NEW beautifully furn. apts., private bath, $10, $11 & $12. Week or special month-ly rates. Walking distance. HILDE APTS., 807 W. 23RD.

HARTFORD TERRACE APARTMENTS—
1423 W. 4th ST.
1 blk. west of Lucas, coolest spot of city, reasonable rates.

CLEANOR APTS., N.E., cor. Vermont and Kiburne. All new, mod. exquisite singles. Elevator, phone, gar. Reas. rates.

LA SALLE APTS., 1240 W. 6th. Attractive single & double apts. Summer rates now in force. 558714.

NEW, most ex'quisite furn. sgl. apts., in WESTLAKE dist. If particularly easy these apts. are. 1 WAPADOM. 54281.

6 RM. apt., mahogany furn. $100 mo. on year's lease. Unusually attractive, to adults. 1425 S. BURLINGTON AVE.

NEW sunny sizy single, best car service. Rent to right permanent adult. 1806 W. WASHINGTON.

IN HOLLYWOOD, 2 or 3-room suites in attractive home, everything furnished. Car 5107 HARO LD WAY, near Normandie.

NICELY furnished double and single apts., modern, $40 per month up. ALBANY APTS. 323 N. Broadway.

TO LET—Elegantly furnished apt. near Ambassador Hotel; fashionable Wilshire; $40 to $75 month. Ph. Dunkirk 0041.

MARYLAND, 1232—Leonice Apts. $25. BRAND NEW SINGLES, $35. Rates to discreet people. W. 6th car.

WESTLAKE PK., 910 Grand View. WI. 1159
STRATHMORE APTS.
Double, single, wk., mo., summer rates.

806 S. NEW HAMPSHIRE—Betty Apts.; single apts. attractively furnished, ex. Ambassador Hotel. Weekly, mo. rates.

FORMOSA APTS. AND COTTAGES.
HOLLYWOOD.
7139 HOLLYWOOD BLVD. HOLLY 2019.
BEAUTIFULLY furn. 3 & 4-rm. suites for particular people. Opposite Westlake Park $1-$60. PICO 2936.

NEWLY, monthly rates. Fine singles, double, close in, maid service. 1717 S. DORADO APTS., 624 S. Bixel.

FURN. single, double apts., summer rates, children welcome. 4 blks from 8th & Bdwy. 427 S. HOPE.

DOUBLE apt. will accommodate 4 people. Free parking. $45 per mo. 301 S. GRAND. Ph. 71900.

CLINEHURST APTS. 813 Beacon ave. Large front double, well furn. and equipped, reas. rates. 7th or 9th st., cars.

YULE APTS. 1243 W. 35th. Low rate weekly, monthly, light, clean airy.

PLEASANT apartment at The Otsego. 625 Pacific. Ph. 23431.

BARTELS APTS., 934 W. 6th. Attractive sunny double and reasonable.

NEW, close in and reasonable. Beautiful suite of 3 rms., private bath, reduced rate. 2422 1-4 S. HOPE

FOR RENT—Furnished apts. economical. 80 1778-J. 2678 S. FLOWER.

WALDRON APTS. 1628 W. 12TH ST. Sgle. apt., desirable & mod., very reas.

ARAGON APTS.
824 S. WESTLAKE AVE. WILSHIRE 4400
SINGLES, $45-$55, phone, breakfast nook, overstuffed furn. Adults. WEST 4088.

SINGLE apts., $22.50 and $25. 327 N. BEAUDRY. Temple car.

NEWELL APTS., 718 S. Alvarado, very reas. rates. 1 2 or 3 rooms at Westlake. 61808

3-RM. FURN. apt., $25 and $35. 1457 OAK ST. Phone West 5304.

TO LET—APARTMENTS—Furnished

BALTIC APARTMENTS.
1127 ORANGE ST.,
near 12th.
Take W. 7th P. car.

SINGLES, DOUBLES WITH SLEEPING PORCH. HOTEL SERVICE IF DESIRED.

DIRECT PHONES.

PHONE 52907.

1021 PARK VIEW. PHONE WI. 8130.
WEST WILSHIRE APTS.

Just completed, artistically furnished single apts. Fireproof brick building. Wilshire district, three blocks Westlake Park. Weekly or monthly. 11th st. car.

$50 AND $55 MONTHLY.

RONALE TERRACE
949 SO. MARGART BLVD.
READY FOR OCCUPANCY, BEAUTIFULLY ARRANGED SINGLES AND DOUBLES. FURNISHED THROUGHOUT. FURNISHINGS INDIVIDUAL AND MAGNIFICENT. NEAR LAFAYETTE AND WESTLAKE PARKS. 3 MINUTE CAR SERVICE. GARAGES. ELEVATOR DIRECT PHONE MAID SERVICE. FR. DREXEL 1473

ELLDA APARTMENTS.
401 S. GRAND AVE.
Telephones Main 0341; 60296.
The high-class, close-in, rightly located furnished apartments and single rooms, each with private bath. Call MARGARET Y. RICHARDSON, Manager.

ARTARAN APARTMENTS
511 S. Rampart Blvd.
Now apts., harmoniously equipped, breakfast nook, latest conveniences. Rates include direct phone, other items. R. H. and D. CARE MAYER & TURNER, MANAGER. DREXEL 5456.

MANAGEMENT knows every Los Angeles vacancy. Services free. Why worry? Strangers receive special attention.
Free automobile service.
APARTMENT ACCOMMODATION BUR., 1014 Black Bldg., 4th & Hill Sts.

FURNISHED apts., duplex court, 4 rooms, completely furnished, twin beds, overstuffed furniture. Accommodate 4 or 5 people. Very attractive and reasonable. Call at 2226 W. PICO, or Phone West 2140.

AT EXCLUSIVE PRINCE RUPERT—BEAUTIFUL APARTMENT, NEWLY FURNISHED IN MAHOGANY AND VELOUR. DAILY AND WEEKLY RATES. DAILY MAID SERVICE. INGRAHAM. CORNER WITMER. PH. WI. 5800.

ROMAINE APTS., 1000 N. Serrano st., new and up to date. Elegantly fur. in overstuffed. Floor tiled baths, all equipped with radiators. Priv. phones. 2 short blocks from Western Ave., bc fare. $55 mo. and up. 482027.

GRAYMOOR APTS., 2818 Leeward ave., beautiful double apt., new bldg., every convenience to make you cozy and comfortable. Far above the average and exceptionally low rate. 1 car line and 8 to Hoover, then ½ block south.

936 S. BERENDO.
JUST COMPLETED, 3 ROOMS AND BATH APT. IF YOU APPRECIATE A LIGHT, AIRY APT. WINDOWS ON 3 SIDES. FURNISHED LIKE A REAL HOME. SEE THIS.

DORIS APTS.
SINGLE APT. ½ BLOCK WESTLAKE PARK. OVERSTUFFED AND MAH. FURNITURE. 740 CARONDELET. DREXEL 1930. REASONABLE.

EL NIDO COURT
629 Shatto Pl. near 7th. Wilshire, Ambassador Hotel. Beautifully furnished 3 and 4-room new court apts., exclusive, reasonable.

TO LET—Large nicely furnished double flat, 2 double wall beds, kitchenette, private bath, only $45. Also large single room, only $60. 420 N. FIGUEROA ST.

CASSILL ARMS APTS.
1525 Cassill Place.
Heart of Hollywood. Block just off Sunset Blvd. New single apt. elegantly furn., summer rates. HOLLY 10101.

LARGE airy 4 rms., closet and bath, $65, including light, water, garage and phone. This apt. has 18 windows; best transportation. 1844 S. ST. ANDREWS PL. 767-797.

ATTENTION
SUMMER VISITORS
Best location in Hollywood. YUCCA APTS. 6262½ Summer rates. Tucca and Cahuenga sts.

TO LET—APARTMENTS—Unfurnished

CORNER Alden and 12th st., beautiful new 3-room upper apartment; all outside rooms, bedroom, roller bed, range, tile bath and sink, breakfast nook, janitor service, $35. Apply 2315 W. 12TH St., apartment 1.

VERMONT at Florence ave 3 rm. apt., newly dec. 2 built in beds, gar. $25. Apply 4409 or owner 6 W. GUILDEN SON. 50127.

NEW, 3 single apartments. Large living-room, dressing room, bath, kitchen, breakfast nook. Ready July 1. $45. Garage, $5. 5835 HAROLD WAY. Holly 4263.

TO LET—4-rm. apt. unfurn. 1015 Fair Oaks Ave., So. Pasadena. $40. Apply 1017 FAIRVIEW AVE.

CASTLEWOOD, 4 large steam-heated apts. Garage, janitor service. $90, 926 SO. WESTMORELAND AVE.

TO LET—3 room apartment. 531 N. BRITTANY PLACE. Phone DOYLE 6491.

MODERN, THREE MAIN ROOMS, WATER FREE, AT 1139 S. 64TH ST.

4 NEW 4-room apts., 955 W. 80TH, $40. VERMONT 5356.

TO LET—FLATS—Furnished

West and Northwest

FOR 2 OR 3 MONTHS
Beautifully furnished lower duplex, 2 bedrooms, 2 beds, small sleeping porch. Grand piano, Victrola, linens, silver. Complete in every detail. Possession July 1st. 4173 W. 6TH ST., near Manhattan.

DELIGHTFUL sunny upper flat, owner's home. Living room, dining room, bedroom, sun room, kitchen, sleeping porch, tile bath, large closets, garage. Phone. $100. West of Lafayette Sq., 4th and Wash. and Adams. 2300 WEST BLVD. 74617.

BRAND new 4-rm. furn. flat, chenille rugs, overstuffed furn. 2 beds, beaut. white enameled kitchen with stove, silver and linen, phone in, garage. Open daily 2 to 4 and 7 to 9. DREXEL 6179. 1344½ N. NEW HAMPSHIRE.

BEAUTIFUL 4-rm. furn. flat, excellent neighborhood, nr. Wilshire blvd. and Lafayette Park. Large living-rm. with wall fireplace, 2 beds, with tile bath, fine dining-rm. kitchen, tile bath and garage. Call 2816 SUNSET PLACE.

1138 N. EDGEMONT, new furn. 5-rm. flat, 2 blocks fr. Vermont, ½ block Santa Monica Blvd., 2 car lines, hardwood floors, breakfast nook, fireplace, cement garage. New furniture. Really a bargain.

NEW beautifully furn. apts., private bath, $10, $11 & $12. Week or special monthly rates. Walking distance. HILDE APTS., 807 W. 23RD.

HARTFORD TERRACE APARTMENTS—
1423 W. 4th ST.
1 blk. west of Lucas, coolest spot of city, reasonable rates.

CLEANOR APTS., N.E., cor. Vermont and Kiburne. All new, mod. exquisite singles. Elevator, phone, gar. Reas. rates.

LA SALLE APTS., 1240 W. 6th. Attractive single & double apts. Summer rates now in force. 558714.

NEW, most ex'quisite furn. sgl. apts., in WESTLAKE dist. If particularly easy these apts. are. 1 WAPADOM. 54281.

6 RM. apt., mahogany furn. $100 mo. on year's lease. Unusually attractive, to adults. 1425 S. BURLINGTON AVE.

NEW sunny sizy single, best car service. Rent to right permanent adult. 1806 W. WASHINGTON.

IN HOLLYWOOD, 2 or 3-room suites in attractive home, everything furnished. Car 5107 HARO LD WAY, near Normandie.

NICELY furnished double and single apts., modern, $40 per month up. ALBANY APTS. 323 N. Broadway.

TO LET—Elegantly furnished apt. near Ambassador Hotel; fashionable Wilshire; $40 to $75 month. Ph. Dunkirk 0041.

MARYLAND, 1232—Leonice Apts. $25. BRAND NEW SINGLES, $35. Rates to discreet people. W. 6th car.

WESTLAKE PK., 910 Grand View. WI. 1159
STRATHMORE APTS.
Double, single, wk., mo., summer rates.

806 S. NEW HAMPSHIRE—Betty Apts.; single apts. attractively furnished, ex. Ambassador Hotel. Weekly, mo. rates.

FORMOSA APTS. AND COTTAGES.
HOLLYWOOD.
7139 HOLLYWOOD BLVD. HOLLY 2019.
BEAUTIFULLY furn. 3 & 4-rm. suites for particular people. Opposite Westlake Park $1-$60. PICO 2936.

NEWLY, monthly rates. Fine singles, double, close in, maid service. 1717 S. DORADO APTS., 624 S. Bixel.

FURN. single, double apts., summer rates, children welcome. 4 blks from 8th & Bdwy. 427 S. HOPE.

DOUBLE apt. will accommodate 4 people. Free parking. $45 per mo. 301 S. GRAND. Ph. 71900.

CLINEHURST APTS. 813 Beacon ave. Large front double, well furn. and equipped, reas. rates. 7th or 9th st., cars.

YULE APTS. 1243 W. 35th. Low rate weekly, monthly, light, clean airy.

PLEASANT apartment at The Otsego. 625 Pacific. Ph. 23431.

BARTELS APTS., 934 W. 6th. Attractive sunny double and reasonable.

NEW, close in and reasonable. Beautiful suite of 3 rms., private bath, reduced rate. 2422 1-4 S. HOPE

FOR RENT—Furnished apts. economical. 80 1778-J. 2678 S. FLOWER.

WALDRON APTS. 1628 W. 12TH ST. Sgle. apt., desirable & mod., very reas.

ARAGON APTS.
824 S. WESTLAKE AVE. WILSHIRE 4400
SINGLES, $45-$55, phone, breakfast nook, overstuffed furn. Adults. WEST 4088.

SINGLE apts., $22.50 and $25. 327 N. BEAUDRY. Temple car.

NEWELL APTS., 718 S. Alvarado, very reas. rates. 1 2 or 3 rooms at Westlake. 61808

3-RM. FURN. apt., $25 and $35. 1457 OAK ST. Phone West 5304.

South and Southwest

RANDSOMELY furnished 4-rm. apt., Bldg. new. Furniture beautiful and complete, best beds, adults only. 2305 Phone Ver. 0219. 573 W. 43RD ST.

BEAUT. furnished flat, accommodates 5; hr. pay. Large 2-car garage; tile bath; close to completed "M" car. $75. 1942 S. HILL ST. 82457.

NEWLY furnished upper 4 rooms, sleeping porch, garage, fine location, part; $818½ S. FLOWER. Phone Humboldt 1741-W.

COMPLETELY furn. 4-rm. flat, real home, adults, reasonable. $900½ LA SALLE AVE. U-Stop st. car.

UPPER, accom. 4, 14 blk. car, adults, no objection babr. 156 W. SANTA BARBARA.

$60 Completely furnished modern flat; large sleeping porch. 1217 W. 59TH PL. 57182

SIX-R. modern flat and screen porch. Furn. or unfurn. 154 W. 59TH PL.

6-ROOM fur. flat, close in. 3 beds, clean. 259 WEST 40TH PLACE. Near Monete.

East and Southeast

MODERN well furnished upper mst 4-rm. flat, sleeping porch, gas, light and water paid; $27.50 per mo.
ATTRACTIVE upper flat, well furnished 2-rm. flat and sleeping porch, 2 double beds.
MODERN, 5-rm. flat and porch, rent $40. Good neighborhood. Call 286 E. 28TH ST.

North and Northeast

COME see this newly decorated 5-rm. flat. 3058 DAYTON AVE. Capitol 1490.

TO LET—FLATS—Unfurnished

West and Northwest

JUST COMPLETED
FOR PARTICULAR PEOPLE.
Four rooms and bath, entirely different. Beautifully finished, colored kitchenette, built-in cabinets, breakfast nooks, extra wall beds, Batchelder tile mantels, garage and store rooms. Beautifully shaded lawns and flowers. Located on a wide ornamentalle lighted street in the choicest residential section.
1751 WESTMORELAND BLVD.
One Block West of Hobart.

$25—3701½ Patten St. 4 rooms. Unfurnished flat.

$50—3027 S. Raymond. 5 rooms. Unfurnished flat.
RENTAL DEPARTMENT.
SUNDAY, MERRICK & BUDDICK, INC., 408 S. Hill St., 821186.

TO LET—APARTMENTS—Unfurnished

CORNER Alden and 12th st., beautiful new 3-room upper apartment; all outside rooms, bedroom, roller bed, range, tile bath and sink, breakfast nook, janitor service, $35. Apply 2315 W. 12TH St., apartment 1.

VERMONT at Florence ave 3 rm. apt., newly dec. 2 built in beds, gar. $25. Apply 4409 or owner 6 W. GUILDEN SON. 50127.

NEW, 3 single apartments. Large living-room, dressing room, bath, kitchen, breakfast nook. Ready July 1. $45. Garage, $5. 5835 HAROLD WAY. Holly 4263.

TO LET—4-rm. apt. unfurn. 1015 Fair Oaks Ave., So. Pasadena. $40. Apply 1017 FAIRVIEW AVE.

CASTLEWOOD, 4 large steam-heated apts. Garage, janitor service. $90, 926 SO. WESTMORELAND AVE.

TO LET—3 room apartment. 531 N. BRITTANY PLACE. Phone DOYLE 6491.

MODERN, THREE MAIN ROOMS, WATER FREE, AT 1139 S. 64TH ST.

4 NEW 4-room apts., 955 W. 80TH, $40. VERMONT 5356.

TO LET—FLATS—Furnished

West and Northwest

FOR 2 OR 3 MONTHS
Beautifully furnished lower duplex, 2 bedrooms, 2 beds, small sleeping porch. Grand piano, Victrola, linens, silver. Complete in every detail. Possession July 1st. 4173 W. 6TH ST., near Manhattan.

DELIGHTFUL sunny upper flat, owner's home. Living room, dining room, bedroom, sun room, kitchen, sleeping porch, tile bath, large closets, garage. Phone. $100. West of Lafayette Sq., 4th and Wash. and Adams. 2300 WEST BLVD. 74617.

BRAND new 4-rm. furn. flat, chenille rugs, overstuffed furn. 2 beds, beaut. white enameled kitchen with stove, silver and linen, phone in, garage. Open daily 2 to 4 and 7 to 9. DREXEL 6179. 1344½ N. NEW HAMPSHIRE.

BEAUTIFUL 4-rm. furn. flat, excellent neighborhood, nr. Wilshire blvd. and Lafayette Park. Large living-rm. with wall fireplace, 2 beds, with tile bath, fine dining-rm. kitchen, tile bath and garage. Call 2816 SUNSET PLACE.

1138 N. EDGEMONT, new furn. 5-rm. flat, 2 blocks fr. Vermont, ½ block Santa Monica Blvd., 2 car lines, hardwood floors, breakfast nook, fireplace, cement garage. New furniture. Really a bargain.

NEW beautifully furn. apts., private bath, $10, $11 & $12. Week or special monthly rates. Walking distance. HILDE APTS., 807 W. 23RD.

HARTFORD TERRACE APARTMENTS—
1423 W. 4th ST.
1 blk. west of Lucas, coolest spot of city, reasonable rates.

CLEANOR APTS., N.E., cor. Vermont and Kiburne. All new, mod. exquisite singles. Elevator, phone, gar. Reas. rates.

LA SALLE APTS., 1240 W. 6th. Attractive single & double apts. Summer rates now in force. 558714.

NEW, most ex'quisite furn. sgl. apts., in WESTLAKE dist. If particularly easy these apts. are. 1 WAPADOM. 54281.

6 RM. apt., mahogany furn. $100 mo. on year's lease. Unusually attractive, to adults. 1425 S. BURLINGTON AVE.

NEW sunny sizy single, best car service. Rent to right permanent adult. 1806 W. WASHINGTON.

IN HOLLYWOOD, 2 or 3-room suites in attractive home, everything furnished. Car 5107 HARO LD WAY, near Normandie.

NICELY furnished double and single apts., modern, $40 per month up. ALBANY APTS. 323 N. Broadway.

TO LET—Elegantly furnished apt. near Ambassador Hotel; fashionable Wilshire; $40 to $75 month. Ph. Dunkirk 0041.

MARYLAND, 1232—Leonice Apts. $25. BRAND NEW SINGLES, $35. Rates to discreet people. W. 6th car.

WESTLAKE PK., 910 Grand View. WI. 1159
STRATHMORE APTS.
Double, single, wk., mo., summer rates.

806 S. NEW HAMPSHIRE—Betty Apts.; single apts. attractively furnished, ex. Ambassador Hotel. Weekly, mo. rates.

FORMOSA APTS. AND COTTAGES.
HOLLYWOOD.
7139 HOLLYWOOD BLVD. HOLLY 2019.
BEAUTIFULLY furn. 3 & 4-rm. suites for particular people. Opposite Westlake Park $1-$60. PICO 2936.

NEWLY, monthly rates. Fine singles, double, close in, maid service. 1717 S. DORADO APTS., 624 S. Bixel.

FURN. single, double apts., summer rates, children welcome. 4 blks from 8th & Bdwy. 427 S. HOPE.

DOUBLE apt. will accommodate 4 people. Free parking. $45 per mo. 301 S. GRAND. Ph. 71900.

CLINEHURST APTS. 813 Beacon ave. Large front double, well furn. and equipped, reas. rates. 7th or 9th st., cars.

YULE APTS. 1243 W. 35th. Low rate weekly, monthly, light, clean airy.

PLEASANT apartment at The Otsego. 625 Pacific. Ph. 23431.

BARTELS APTS., 934 W. 6th. Attractive sunny double and reasonable.

NEW, close in and reasonable. Beautiful suite of 3 rms., private bath, reduced rate. 2422 1-4 S. HOPE

FOR RENT—Furnished apts. economical. 80 1778-J. 2678 S. FLOWER.

WALDRON APTS. 1628 W. 12TH ST. Sgle. apt., desirable & mod., very reas.

ARAGON APTS.
824 S. WESTLAKE AVE. WILSHIRE 4400
SINGLES, $45-$55, phone, breakfast nook, overstuffed furn. Adults. WEST 4088.

SINGLE apts., $22.50 and $25. 327 N. BEAUDRY. Temple car.

NEWELL APTS., 718 S. Alvarado, very reas. rates. 1 2 or 3 rooms at Westlake. 61808

3-RM. FURN. apt., $25 and $35. 1457 OAK ST. Phone West 5304.

TO LET—FLATS—Furnished

West and Northwest

TO LET—WIL HIRE DISTRICT.
NEAR AMBASSADOR HOTEL.
Five rooms, southwest exposure, handsomely furnished in mahogany, exceptionally fine silver, linen, rugs etc. Garage, telephone. Price $150 and $175. Apply 3047 W. 8TH ST., northwest corner 8th and New Hampshire. Drexel 7106. Open for inspection from 10 to 12 and from 2 to 5.

WESTLAKE DIST., 4-RM. NEWLY DECORATED, BEAUTIFULLY FUR. MAHOGOLD IVORY BEDROOM, EXTRA DISAPSED, 10 MINUTES BROADWAY. HIGH-CLASS LOCATION. PHONE. ADULTS. SHOWN 10 TO 5. W. 9TH ST. CAR. 945 PARK VIEW ST., COR. W. 10TH.

6-RM. newly furn., piano, gar., near Branch University. M car. 721 N. NO. MANDIE.

GLASSY 4-room flat, mahogany upholstered furniture, Wilton rugs, perfect appointments, 2 beds, ph. gar. 1855 W. ADAMS.

5 ROOMS furnished; also breakfast porch, silver and linens. 1220½ SOUTH BERENDO. Take Pico car.

5-ROOM completely furnished

FURNITURE—HOUSEHOLD GOODS—For Sale, Exchange

OUR JUNE ANNIVERSARY ⅓ PRICE SALE

8-pc. dining room suites, $2.00 and up. 5-pc. walnut, ivory or mahogany bedroom suites, $195 and up. A 25-lb. best floss mattress given free with each suite. Wonderful bargains in living room furniture. Eastern suites in mohair, tapestry and velour. A very fine selection of separate chairs. Hall and spinet desks. Tables of all descriptions. Lamps, mirrors, Wilton and chenille rugs. All specially priced. This is a real bona fide sale. Open eves. by appt.

KEIM FURNITURE STUDIO
627 S. Western ave.

GAS RANGES
ANOTHER BIG REDUCTION
Order direct from factory; save the middleman's profit. Detroit Jewels, Superiors, Angelus, Welfars, Direct Actions, Acorns, Bucks and Garlands. We deliver, guarantee and connect a new high-oven range for $29.75.

RANGES REPAIRED
ANGELUS STOVE & RANGE WORKS
3025 S. Vermont. Beacon 6221. Open eves

DINING room suit, breakfast set, dressers, rockers, chairs, mattress. Must vacate Friday. 1476 W. 49TH ST. University 27960.

7-PIECE fumed oak, dining set and rocker, leather seats, good as new, cheap. 1200 W. 54TH ST. Univ. 2467.

GOOD refrigerator 8x24x48; 4 doors; 4 shelves; bargain. 437 N. FIGUEROA.

GAS STOVE FOR SALE. PHONE 569250.

ANTIQUES—INLAID PEARL TIP TABLE, RUSSIAN BRASS JUG. GLEN. 2626.

Gas stove, 2 tables for sale. PHONE 295-740.

Furniture, Household Goods at Auction

4 AUCTIONS

Fri., 10 a.m.—Electric new furniture & rooms, 1033 Laguna Ave., near Echo Park, 2 squares E. of Angelus Temple. 3 bedrooms in old livery, 3 Simmons beds, dressers, library table, dudfold davenport, piano lamp, good rugs, gas range, refrigerator, aluminum ware, dishes, bedding. Everything new. Also $250 Victrola. An elegant sale. Take any Hollywood or Glendale car.

Fri., 2 p.m.—Elegant & new furniture, 1033 West Adams St. Elegant bedroom furniture, dressers, V. M. beds, library table, rockers, pictures, brica-brac, dining-room set, 2 sets of dishes, mahogany kitchen table & chairs, 18x40 mirror, 1 pr. curtains, kitchenware, etc. Fine sale.

Sat., 10 a.m.—Good furniture, 1812 S. Burlington Ave. 6 rugs, 6 rockers, 4 dressers, chiffoniers, 3 brass beds, Pullman davenport, oak dining room furniture, gas range, dishes, kitchenware, etc.

Sat., 2 p.m.—Restaurant (by the piece) 6344½ S. Main St. 50-ft. counter, 20 stools, cash register, clock, 5 mirrors, dishes, aluminumware, kitchenware, etc. STROUSE & WOOD, Auctioneers, 323 Story Bldg., 62706.

FRIDAY 10 A.M., JUNE 29TH
AUCTION SALE
AT 5164 SO. NORMANDIE

The entire furniture, furnishings and rugs of a fine 6-room house, including upright piano and bench, rattan and walnut consoles, talking machine, real breakfast set, 3 pc. velour parlor set, F. & M. dining set, fumed leather couch, rocker and chair, bedroom furniture, gas range, lots of linens, very fine dishes; everything will be sold by the piece regardless of value. S. BARAK, Auctioneer. Humboldt 6188.

AUCTION
TODAY.....10 A.M.
3220 So. Main St.

Our regular weekly sale of high grade furniture of all kinds. Including 50 dressers and chiffoniers, bed springs, mattresses, 72 white models, ranges, gas stoves, rugs, 2 phonographs, piano; and miscellaneous articles.

HOLLINGSWORTH CROWDS
Security Auction House
J. F. JOYCE, Auct. HUMBOLDT 2148

AUCTION
At 4506 South Main street every Friday; bring nothing, sell it all. Everything for home, hotel and apartments.
Yours for honest auctions.
COL. A. CALHOUN & CO.,
AUCTIONEERS, INC. 296-899

AUCTION today, June 28, 10 a. m., 1425 W. 24th. Auto to car to Vermont. The complete furnishings of several fine homes. Be sure and attend. LIBERTY AUCTION COMMISSION CO.

SODA Fountain, 10-pump, marble top & front; mahogany back bar. Special price this week. 4181 W. 2ND ST.

FURNITURE—HOUSEHOLD GOODS—Wanted

I BUY FOR CASH. FURNITURE AND FURNISHINGS of every description. $10 to $25,000; single pieces, entire home or apartment-housing. HIGHEST QUALITY or the CHEAPEST. No quality too GOOD or too CHEAP. Pianos, musical instruments, Victrolas and records, phonographs, linens and bedding. Oriental and domestic rugs, antiques. In fact, anything you have to sell for the highest price. WILL take POSSESSION AT YOUR CONVENIENCE. If you have furnishings to sell, call me.

YOU WILL LIKE MY METHOD OF DOING BUSINESS.
Ph. 61534. LEWIS S. HART. Ph. 61534.

WANTED—FURNITURE FOR SPOT CASH. Complete home or single pieces. All goods, musical instruments, etc. CASH ADVANCED on consignments. Call us for best CASH results. KEMP & BALL, AUCTIONEERS, 1216R.

I WOULD like to purchase high-grade furnishings for a complete home, either in whole or part, including grand piano, console phonograph, oriental rugs, bric-a-brac, draperies, linen, bedding & kitchenware. WILSHIRE 2473.

WANTED—Privately, the furniture and furnishings of a complete home, including linens, drapes and silverware; will pay all cash. 5692200.

FURNITURE WANTED
IN ANY QUANTITY.
W. DWIGHT HAMMOND, AUCTIONEER.

WANTED—AT ONCE—FURNITURE Rugs, complete furnishings for private home or any part. PHONE 21069.

WANTED—Use of player piano or piano for careful storage; will pay storage one year. Main 2706.

LADY wishes to purchase complete furnishings and rugs for 6 rooms or any portion thereof. No dealers. 554568.

EASTERN people wish to buy furniture, rugs, carpets, linens, silver, cut glass to furnish apart. house. Call HUM. 0260.

USED household & office furn., cash paid. Call Colyear 5-pair, 1-ton truck. 1120-22 E. 7th St. Pico 5078. 19222.

FOUR old furniture or stoves taken in exchange on new stoves. OVERELL FURNITURE CO., 7th and Main.

WANTED—To purchase the furniture of a home. Want whole outfit, will not buy by the piece. 62706—82466.

AM furnishing bungalow court. Want good used furniture, rugs, linen, etc. Can use oriental rugs. PHONE 569043.

CALL 2187 W. 21ST ST. I will pay you the price you ask to buy your furniture or rugs. Ph. HUMBOLDT 4517-J.

WANTED—Will buy any amount of furniture, complete lots or single pieces of furniture. HUMBOLDT 3143.

YOUNG couple want furniture, rugs, linen. Will pay cash. HUMBOLDT 4517-J.

JUST arrived, need furnishings for 5 rms., complete or separately. BEACON 3025.

I ARRIVED from East, need furn., rugs, linen; highest cash price. Bun. 4020-J.

THE S. W. AUCTION CO. WILL BUY YOUR FURN. AND RUGS. HUMBOLDT 0198.

YOU WANT TO SELL; WE WANT TO BUY. TOP PRICE. VERMONT 481.

THE S.W. AUCTION CO. WILL BUY YOUR FURN. AND RUGS. HUMBOLDT 0198.

CALHOUN & CO., Auctioneers, pays best prices for used furniture. 293-889.

MUSICAL INSTRUMENTS—For Sale and Exchange

TENOR BANJOS $18.75 at Platt's Clearance Sale. Home of the celebrated Weymann "Orchestra Type" and Bruno-Blue Ribbon" Banjos. Free private lessons. Easy terms. PLATT. 620 S. Bdwy. Open eves.

ELECTRIC pianos for rent, $15 month and up. No specialties in renting and will rent any piano in our stock. New or used. WURLITZER, 607 W. 7th st. Open evenings.

WE RENT pianos, players and grands, $3 per mo. All rent applies on purchase; no charge for drayage to residents in Huntington Park. PLATT MUSIC CO., 114 S. Pacific Blvd., Huntington Park.

FOR SALE—Only $250 for a $700 auto. player, used but in perfect condition, including $100 worth of rolls and free bench. Some bargain this. Terms. OVERELL'S, 7th & Main Sts.

RENT A Piano, Player or Grand. Choice of many fine instruments. Lowest terms in city.
PIANO DISTRIBUTORS, 1045 S. Grand Ave. Over the House of Props.

VICTROLAS, Brunswicks, Sonoras, Columbias, Cheney, table size, and cabinets, for rent. Some as low as $1 per wk. All rental can apply later on purchase price. WURLITZER, 607 W. 7th. Open evenings.

FOR SALE—Packard upright piano, Circassian walnut. A-1 condition; remember Packard is one of our leading makes, tone full and rich. $9 monthly buys it. OVERELL'S, 7th and Main Sts.

WE RENT pianos, players and grands from $1.50 per month up. See us first. CROCKER STORAGE WAREHOUSE, 655 Crocker st., one block east of San Pedro.

FOR SALE—Only $235 for a $780 Chickering upright in A-1 condition, handsome mahogany case, bungalow size, the purest Chickering tone. $7 monthly buys it. OVERELL'S, 7th & Main Sts.

MUSICAL INSTRUMENTS—For Sale and Exchange

LAST WEEK
OF
BIG JUNE CLEARANCE SALE OF
USED PIANOS
Uprights, Grands, Players!
Phonographs!
FROM $37 UP.

Must be sold immediately to make room for new shipments.

WURLITZER, 607 W. 7th. Ph. 822021.

Open evenings.

CLEARANCE SALE EXTRAORDINARY.
ALL TRADED-IN PIANOS.
Uprights, Players, Grands.
AT BARGAIN PRICES.
Terms as low as $1.50 week.

Here are a few of the many instruments of well known makes recently taken in trade for our new Player Pianos, Grands and Reproducing Pianos. All are priced unusually low for quick selling. Get in early for first choice.

Steinway Upright, used, $190.
Chickering Up., used, $190.
88-Note Player Piano, used, $195.
Knabe Player, used, $420.
Chickering Grand, used, $488.
Hundreds of other good used Pianos, Players and Grands to choose from. Some will be rented for as little as $2 mo.

PLATT MUSIC COMPANY,
620 S. Broadway. Open eves.

UPRIGHTS—PLAYERS—GRANDS.
New High Grade Instruments.
Rooms used Instruments.
All Prices Greatly Reduced.
Unusually Easy Terms.

This enormous stock of high-grade Pianos, Player Pianos and Baby Grands must be reduced, regardless of sacrifice. Come and see these fine instruments. Our reduced prices will surprise you and our easy terms will make it possible for you to own a good piano.

Steinway Upright, used, $125
Chickering Upright, used, $187.50.
New Player Pianos, $375 up.
New Baby Grands, $555 up.

Pay as little as $1.50 week.
PIANO DISTRIBUTORS, 1045 S. Grand Ave. Over the House of Props.

FREE
TEN DOUBLE-FACED VICTOR RECORDS
FOR Three Days Only
With the Following Used Phonographs:

VICTOR, Style IX $50
BRUNSWICK, large Art Style $175
VICTOR, large Cabinet $125
SIERRA, everything will be sold by the piece regardless of value. S. BARAK, Auctioneer. Humboldt 6188.

Many others to select from, some guaranteed like new. Can be exchanged on any of the new Genuine Victors.

WURLITZER, 607 W. 7th. Open evenings.

EXTRA Special—$10 down for any new or used piano, player or grand in our store in stock; 12 or 24 months to pay bal. Finest makes, including Knabe, Chickering, Francis Bacon, Weber, Peter Bender and others, at $90, $135, $210 and up. Save $50 to $300. Phonographs with records, $12, $25, $40, $65 up; including Victor, Blue Bird, Edison, Pathe, etc. Hundreds of good used or cut-out records, 5c to $1. Must clear room to make room. Bring cash and save extra discounts. Open eves. PACIFIC COAST PIANO CO., 730 S. Hill.

BARGAINS you simply can't afford to miss, new and used pianos, players, grands; more than 17 different standard makes to choose from, big stock, large warerooms for room, must sell, unheard-of prices, unusually easy terms; used uprights, $50 up; used players, $195 up; new baby grands, $555 up; little or no overhead here, so you save $100 to $500 on the piano you purchase; rented $2 mo. up. CROCKER ST. STORAGE CO., 655 Crocker st., one block east of San Pedro.

PLATT'S CLEARANCE SALE of Band Instruments. Remarkable bargains, including Conn Cornet, $37.50; Martin Trumpet, $32.50; Couturier Trumpet, like new, $65; Old's Trombone, $35; Buescher Trombone, $35; Conn Baritone, $65; Conn 6M Bass, $85; Conn saxophone, $78; Wurlitzer C Melody Saxophone, $78; Conn Boehm System Clarinet, $32.50. All in splendid playing condition, taken in exchange for celebrated Holton Instruments. Easy terms. Open eves. PLATT. 620 S. Bdwy

RENT PIANOS.
WE SPECIALIZE IN RENTING
Uprights—Players—Grands.
$2 A MO. AND UP.
WURLITZER, 607 W. 7th. Open eves.

VIOLINS — Platt's clearance sale offers splendid tone Stradivarius model student's violin for only $9.75. Large stock, from cheapest to best, greatly reduced. FREE private lessons. Free correspondence courses. Easy terms-of-low purchasers. Easy terms. Open eves. PLATT. 620 S. Bdwy.

FOR SALE—Used pianos, fifty of them to select from including the famous Behr-Bush, McPhail, Packard, Chase, etc. We are constantly having pianos traded to us for Sonora & Victor-Victor, so now we have a big stock, all guaranteed to be in first rate condition. OVERELL'S, 7th & Main Sts.

PIANOS FOR SALE—
Used pianos, nearly all makes, lowest prices, with Fitzgerald Company guarantees. Also pianos for rent.
FITZGERALD MUSIC CO.
Hill st. at 7th

BEAUTIFUL used 88-note mahogany player, 20 rolls, cabinet and bench, $295. Easiest kind of terms. Piano Distributors, 1045 S. GRAND AVE., over the House of Props.

FOR SALE—Dainty little bungalow piano in dark fumed oak, case practically new; tone like a baby grand, full and rich. $10 monthly buys it. OVERELL'S, 7th & Main Sts.

PLAYER, 65-note, fine condition, 20 rolls, cabinet and bench—all for $195. Pay $1.50 week; rent $3 mo.; rent applied on purchase. PLATT. 620 S. Bdwy. Open Eves.

SEVERAL Victrolas, slightly used, at considerable reductions in price; they are as good as new and can be guaranteed as such. Ten double-faced records included for three days only. WURLITZER, 607 W. Seventh. Open evenings.

SAVE $50.—Brand new $125 Console photograph reduced to $85. Plays all records. Pay $1 a week. PLATT. 620 S. Broadway. Open eves.

TO LET—Genuine Victor Victrola at a low monthly rental, which may be applied on the purchase price, if so desired
Phone 64690 734 S. HILL ST.

KNABE used Player, 88-note, 20 rolls and bench, only $420. Pay $2 week; rent $8 mo., rent applies on purchase. PLATT. 620 S. Bdwy. Open Eves.

HOLTON SAXOPHONES ARE BEST, very easy to play, $85 up. Easy terms. Six months' course FREE; private lessons. Open eves. PLATT. 620 S. Bdwy.

KELSO Upright, used, modern walnut case; good tone; most unusual value at $220. terms. PLATT. 231 S. Western Ave Open eves.

SEVERAL full cabinet style Victrolas, brand new, reduced to $85. Terms $1 a week. PLATT. 620 S. Broadway. Open eves.

CHICKERING used, Grand, wonderful bargain, $435; pay $2 week; rent $6 mo., rent applies on purchase. PLATT. 620 S. Bdwy. Open Eves.

WE have discontinued the sale of phonographs, have 1 $250 model left, will sacrifice for $160 cash. AMUNDSON DRUG CO., 6051 Monola ave.

STEINWAY used Upright. Sacrifice for $190. Pay $1 week; rent $5 mo., rent applies on purchase. PLATT. 620 S. Bdwy. Open Eves.

FOR RENT—Pianos, new and used, in tune; one month or longer. Emerson, $3; Chickering, $4; Steinway, $5. MUSICAL INSTRUMENT STORAGE, 437 S. Hill.

A. B. CHASE Upright, used, $225; exceptionally fine tone. Only $490, easy terms. A wonderful buy. Open eves. PLATT. 231 S. Western Ave.

CHICKERING used Upright, only $135. Pay $1 week; rent $3 mo., rent applies on purchase. PLATT. 620 S. Bdwy. Open Eves.

FOR SALE—Another big bargain in a Kimball upright piano, $250 during our piano bargain sale, terms. OVERELL'S, 7th & Main Sts.

$150 VICTROLA reduced to $95, slightly used. Terms, $5 month. PLATT. 620 S. Broadway. Open eves.

VICTOR CONSOLE, mahogany, nearly new, and 20 Red Seal records; cost $500. MUSICAL STORAGE, 437 S. Hill.

FOR RENT—PIANOS.
$2 per Month.
TAYLOR, 912 S. Hill Bdwy. 890.

REPAIRING of BRASS, REED and stringed musical instruments, by factory experts. Open eves. PLATT. 620 S. Bdwy.

FOR SALE — Console queen Anne period model and thirty records; plays all records. $85. Storage, 437 S. Hill.

FOR SALE—WE RENT PIANOS: $2, $3, $4 A MONTH. RENT ALLOWED ON PURCHASE PRICE. S. W. FISHER, 803 W. 7.

SPECIAL drum outfit at $58.75. Free lessons. Easy terms. Open eves. PLATT. 620 S. Broadway.

MUSICAL INSTRUMENTS—For Sale and Exchange

SPECIAL SALE
USED PIANOS AND PLAYER PIANOS.

STEINWAY, KRANICH & BACH, KOHLER & CAMPBELL, PREMIER GRAND, LYNDORF, CHICKERING GRAND, LYZER, EVERETT, DECKER BROS.

And Many Others.

FROM $37 UP.

Must be sold immediately to make room for new shipments.

WURLITZER, 607 W. 7th. Ph. 822021.

Open evenings.

PIANO accordion, new, at sacrifice, $253 cash. Worth $550. 2224 SAN FERNANDO ROAD.

PLAYER piano, 88-note and 60 rolls, $250. Cost new $800. MUSICAL INSTRUMENT STORAGE, 437 S. Hill.

FOR SALE—Victor Victrola, mahogany $225 size, excellent condition, 12 record books, $140. 5835 LA SALLE. 766-509.

PIANOS FOR RENT—HIGH GRADE LOW-RENT RATE IN L. A. INTERNATIONAL MUSIC CO., 229 W. 3RD STREET.

FOR RENT—Pianos, $2 mo. up; players $4 mo. up; grands, $5 mo. up. Open eves. PLATT. 620 S. Broadway.

STEINWAY PIANO, mahogany, nearly new. Chance to buy a fine instrument. MUSICAL STORAGE, 437 S. Hill.

FOR SALE—Victrola and 60 records; used. Cost new $320. 437 S. HILL.

SONORA cabinet phonograph and 80 records, $75. STORAGE, 437 S. Hill st.

EMERSON piano, used, $125; terms. MUSICAL STORAGE, 437 S. Hill.

VICTROLA, console, new, flat top and thirty records, $385. STORAGE, 437 S. Hill.

VICTROLAS FOR RENT—$1 and up. All models. PLATT, 620 S. Bdwy. Open eves.

STEINWAY piano, used, $250 if taken at once. MUSICAL STORAGE, 437 S. Hill.

BRUNSWICK used and 40 records, in Red Seal. Cost $300. 437 S. HILL.

TO LET—Pianos, uprights, squares grands, $1 month up. STORAGE, 437 S. Hill.

CHICKERING piano, used, $150, other leading makes. Musical Ins. Sto. 437 S. Hill.

VICTROLAS and 50 records, $95. MUSICAL STORAGE, 437 S. Hill.

TO LET—Phonographs, $2 to $5 monthly. Musical Instrument Storage, 437 S. Hill.

BRUNSWICK big cabinet and 40 records, $85. Musical Storage, 437 S. Hill.

MUSICAL INSTRUMENTS—Wanted

WILL pay cash for piano, player piano or grand. Phone 820-256. THE PIANO EXCHANGE, 221 S. Spring st.

WILL pay cash for a used piano or player. PHONE 820284.

WANTED—Cash paid for your piano or phonograph. 806 W. 7TH ST. Main 8921.

WE buy, repair, remodel, refinish and tune pianos. CAL. PIANO HOSPITAL. 823911.

WANTED—GOOD PIANO OR PLAYER FOR CASH. 10184.

MACHINERY, ALL KINDS—For Sale and Exchange.

WE HAVE an up to date shop, well equipped for tool, model and experimental work. Bring your work, we guarantee you a square deal.
CENTRAL TOOL & MFG. CO.,
2411 WHITTIER BLVD, BOYLE 8402.

SAW OR RENT, Concrete mixer, 1 sack, gasoline power, loader and water tank. Reasonable. FRANKLIN MACH. SUP. CO., 1915 Santa Fe.

USED MACHINE TOOLS
WESTERN MACHINERY EXCHANGE

FOR SALE—
Wayne 5-gallon gasoline pump, good as new cheap. 411 OIL STATION San Fernando Rd. & Western Ave., Glendale.

3 STEAM engine Crosby indicators with reducing wheels and valves, almost new, cost $375, sell for $175. Address X, box 2950, TIMES OFFICE.

THREE-ROLL Troy mangle for sale, excellent condition; easy terms. OCEAN BEACH LAUNDRY CO., Ocean Beach, Cal.

FOR SALE—Air compressors, new and used for oil rig, car, auto spraying, painting. 804 E. PICO. PEDRO. Main 1768.

FOR SALE—3-in. pump complete, discharge pipe, etc., in excellent condition, $250. PIONEER NURSERY, Monrovia, Cal.

FOR SALE—Rotary water well rig, with block, Moss Drive. Hyde 7272.

FOR RENT—Air comp. motor, engine drive. E. B. LACER, 1224 E. 8th. 62052.

MACHINERY, ALL KINDS—Wanted.

MACHINERY WANTED—Require about 200 ft. of 16-in. second hand W. I. pipe, also 16-in. pipe flanges, elbows and one tee. Price and details to 217 KERCKHOFF BLDG.

WANTED—Punch press No. 1 or No. 2. 2411 WHITTIER BLVD. Boyle 5402.

MISCELLANEOUS—For Sale.

MOX SAVES YOU MONEY.
6-piece bathroom set, complete $123. Toilets, $30; bath tubs, $32; sinks, $5.50.
Heaters complete, $24; new and used pipe and fittings.
Hardware, chicken wire, paints and roofing. Sash and door, window frames, ironing boards, medicine cabinets, buffets and breakfast nooks made to order.
Special 1 and 2-in. R.O.P., $27.50. Flooring, $45; siding, $35. Large stock of used lumber and brick.
MOX LUMBER & WRECKING CO.,
175 E. Jefferson St.

CASH REGISTERS.
See the new Underwood, one of the most modern, handsomest and lowest-priced register made. Mahogany or oak. National, Sharp & Smith, Hallwood and Ideal registers also for sale and rental at low prices. Easy terms. Phone for demonstration.
CASH REGISTER EXCHANGE,
Pico 8207. 408 S. Los Angeles St.

FOR SALE—Pasadena, 3 rosewood showcases, cash register, 3-year lease Colorado st. near Fair Oaks (business center.) Also piano box, cheap. Inquire at FITZGERALD MUSIC CO.
Hill st. at 7th

FOR SALE—Solid mahogany player roll cabinet, holds 300 rolls, $15. Call 1212 S. Main st.

TRUNKS—WHY PAY MORE?
Wardrobe trunk as low as.....$12.00
Leather suitcase as low as $2.50
Leather bag as low as $1.00
Second-hand trunks and leather goods bought and sold.
Luggage repaired by the day or month.
220-222 S. BROADWAY.

PLUMBING FIXTURES.
Bath tubs, $26; toilets, $21; lavatories, $5; sinks, $10; showers, $20; laundry trays, $6.50; all sizes pipe and fittings.
HOME PLUMBING CO.,
1353-55 Temple st.

4 TABLE, light tile finish, 20 chairs 14 stool seats, use for soda fountain or lunch counter. 1 mirror, 30-in. wide, 2¼ ft. high; 30in. by 80 in., and 5 ft. by 6 ft. 1510 E. 9TH ST. 824422.

LARGE size laundry wash tray fittings, $12. Copper wash tray fittings, $12. Reliable 4-hole gas stove, good condition, $15. 2187 W. 25TH ST. Near Grammar.

COMPLETE shoe repairing outfit, excellent condition, with shoe finding, very reasonable. THE TOKYO CO., 213 E. 1st. Phone 12042.

BUTCHERS' SUPPLIES.
Refrigerators, display cases, meat blocks, cutting tables, etc. SOUTHWESTERN BUTCHERS' SUPPLY CO. 310 E. 7th.

FOR SALE—Plumbing material cheap; cast-iron bathtub, $25; sinks, $6; closet combination, $25. Apply at 830 CERES AVE. Phone 62581, Bdwy. 5254.

PLASTER WALL BOARD—
50,000 feet all lengths, 8nd.
REMOVAL SALE, 25c.75c thous. and
free delivery. 708 E. 8th. Tel. Bdwy. 5173

FOR SALE—SHOWCASES, SODA FOUNTAINS, NEW AND SECOND-HAND. WEBER SHOWCASE & FIXTURE CO. 316-320 SO. LOS ANGELES. MAIN 9184.

4 VALUABLE pictures (old prints) entitled "Cries of London," $75 for set of 4. Can be seen any day after 4 p.m. 6153½ SO. WESTLAKE. Near 6th st.

FOR SALE—TENTS, SECOND-HAND.
All sizes in stock. A tent that is a tent. DOWNIE BROS., INC., 640-42-44 San Pedro St. Bdwy. 3987.

REFRIGERATORS, BUTCHER SUPPLIES, SCALES, REGISTERS, SLICERS.
Steiner Meat Choppers, Coffee Mills.
McPHERSON, 212 E. 9th St.

ROSES, shrubs, trees, tree estimates, free delivery, Lorent Bros., Allen Burdier Nursery Co., 87th & Moneta. Ver. 291.

$2-40 MARLIN rifle, good as new, very cheap. MRS. G. H. HAZZARD, 344 S. Catalina.

FOR SALE—Diamonds, jewelry and other personal property, nothing but bargains. MARKWELL & CO. 302 Cit. Nat. Bk. Bg.

CLOSING out last year's papers at special prices, selling price reg. $2.50 to introduce, $2.50. UHL BROS., 639 S. Olive.

LARGE cemetery lot, Hollywood Cemetery, opposite Mausoleum. Price $750. MR. HALE, 722-4 Grosse Bldg. Ph. Met. 6830

ACID-proof aprons for pharmacists, chemists and battery stations. See MR. COCHRAN, 417 Brent Bldg.

CAMPING outfit, kahka tent, new, 7x7x4, $20. VERMONT 3190, 4911 S. Normandie.

BLOCH reed baby buggy, walker, crib and perambulator; 2-well. fireless cooker. 863 S. PLYMOUTH BLVD.

TWO quart Mason jars, 40c doz. 6 doz. $2. 314 SO. GRAND.

A WICKER baby buggy, almost new. Used 7 mos. PH. 587-681.

FOR SALE—SLIGHTLY USED AUTOMATIC HOT WATER HEATER. 61908.

HAVE your electric appliances repaired at 613 S. SPRING. 64884.

DOORS, windows, screen, cupboards doors; very cheap. 1025 Sunset blvd. Wil. 6434.

HAVE your feather pillows made at factory prices. FEATHER WORKS, Main 1166.

SHOE shiner stand with equipment to be moved. 1519 E. 9TH. 824422.

MISCELLANEOUS—For Sale

EVERYTHING FOR YOUR BUILDING.
CANE PAINT CO.

DON'T BE FOOLED.
Our name is being imitated.
2 STORES ONLY.
9th & Maple. 8th & San Pedro.
Be sure you are in the right store.
OUR PRICES CAN'T BE BEAT.
Let us figure your plans or lists complete.

WE CAN SAVE YOU MONEY.

PLUMBING.
SIX FIXTURES, ALL FIRST GRADE, COMPLETE AS TO ROUGH, PLUMBING ONLY $136.25.
18x22 lavatories, $12.50 complete.

Big cut in price on Genuine SCHUMACHER
PLASTER BOARD, $32.50 THOUS.
48-in. wide—all lengths.
Selected 2nds, edges and 1 side perfect. "BEWARE OF IMITATIONS."
PLASTER BOARD, $20 THOUS.
First-grade odd sizes, only $20 thous.
WALL BOARD, $25 PER THOUS.
1st grade, regular value $40.

PAINT $1 GAL.
Special lot .....Only $1 gal.
Never-leak roof paint ..... 90c gal.
Standard house paint ..... $1.75 gal.
$3 value, all colors, only $1.75.
Lead, oil, turpentine, screen wire, ladders, nails at wholesale prices.
CALCIMINE 4c lb.—House stain, 60c gal.
WHITE LEAD, $10.50 HUNDRED.

WALL PAPER, 1c ROLL.
With Border to Match at 10c yd.
1-3 Discount on 1923 Wallpapers.

INLAID LINOLEUM, 98c SQ. YD.
FLOOR COVERING, 45c SQ. YD.
WINDOW SHADES, 50c EACH.
SANITAS CLOTH, 35c YARD.

SASH AND DOORS.
Special sizes made to Order.

GLAZED SASH, 1.6x2.0..... $ .75
DOUBLE HUNG WINDOWS, 2.6x6.6 2.60
COLONIAL DOORS AT 2.50
ONE-PANEL DOORS 1.50
INSIDE LOCK SETS ..... .60
PARLIAMENT BUTT ..... 5c pr.
30c POULTRY NETTING 24c
GOODYEAR GARDEN HOSE..... 1½c ft.

SIX ELECTRIC FLATIRONS, $30 value—Only $16.25.
INSTALLED FREE.
No. 14 rubber-covered wire, 85c, 300 ft.

Only One Carload Left.
12¢ GRADE RED OR GREEN SLATE ROOFING.
Complete with Nails and Cement.
ONLY $1.75 A ROLL.
This roofing is absolutely perfect.
3-ply roofing, seconds ..... $1.25 roll
Roofing ..... 50c roll

ALL GOODS GUARANTEED.
Open to 9 p.m. daily. Saturday to 9 p.m.
FREE DELIVERY.
Mail Orders Filled Promptly.

CANE PAINT CO.
MAIN STORE.
829 E. 9TH, COR. MAPLE.
Two west of Whittier-Maple.
PHONES: 18522 or PICO 4257.
Store No. 2.
901 S. SAN PEDRO ST.
Right on corner of 9th St.
MONEY REFUNDED. MAINTOP. Same Service Both Stores. Park all day.

DIAMONDS

PURCHASED FROM PRIVATE INDIVIDUALS AND ESTATES DURING PAST MONTH. EACH GEM OFFERED AT A SACRIFICE MERCHANDISE RELEASED FOR RESALE UNDER GOVT. NO. 812623.

GENT'S RING 2¼ carat solitaire $500
GENT'S RING about 2-carat solitaire $400
GENT'S RING, 16 65-100 carat solitaire $1750
FLEXIBLE BRACELET, all platinum, 44 diamonds $518
LADY'S BRACELET, all platinum, 132 diamonds $825
LADY'S RING, all platinum setting $200
LADY'S RING, white gold setting, 75 carat $100
LADY'S RING, all platinum setting, 2¼ carat $875
LOOSE SQUARE DIAMOND, weighing 18 carats $3000
WEDDING RING, solid platinum, diamonds all around $84.50

SUITE 601 TITLE GUARANTEE BLDG. NEXT TO ELEVATOR.

FOR SALE—Or rent; invalid chairs. PROFESSIONAL SUP. CO., 415 W. 5. 68122.

FOR SALE—25 tons apricots on trees; cheap. Phone 5193, POMONA.

BABY buggy and play yard for sale. 145 N. HOBART.

ELECTRIC pressure cooker; like new. Call 292-665.

FREE firewood for hauling it away; both kindling and store. HUMBOLDT 4316.

Office and Store Equipment

FOR SALE
8 mahogany double desks, 42x60.
2 single mahogany desks, 30x33, 60 and 66 in.
1 Mahogany typewriter desk with side attachment.
2 Mahogany typewriter desks, single and double pedestal.
3 mahogany roll top desks, 34x60 in.
1 mahogany roll top desk, 30x60 in.
1 mahogany roll top desk, 30x28 in.
Mahogany and oak salesmen's desks
1 oak double flat top desks.
6 oak flat top desks, 36, 42, 54, and 60 in.
Revolving, arm and straight chairs to match above.
6 office rugs, 6x9, 8.5x10.8, 9x12.
2 Steel and Iron filing cabinets.
Waste baskets, umpidors, ink wells.
Inquire Room 821, I. W. HELLMAN BUILDING, 124 W. 4TH ST.

REMOVAL SALE of refrigerators, ice boxes and soda fountains, reduced prices on all stock before moving. We are pleased to announce the location of our new salesroom at 515 E. 9TH. To be open July 1st. WESTERN SHOWCASE & FIXTURE CO., now at 251 E. 9TH ST.

FOR good values in exchanged office furniture, safes, files, also some fine new furniture that we are closing out.
THE BASEMENT,
PIERCE DESK COMPANY
907 South Hill Street.

FOR SALE—Edifphone, transophone and shaver, late model, fine condition, half price. Also Oliver typewriter No. 9; condition like new; bargain. Tel. a.m., 76611.

MAHOGANY rolltop, flat top with plate glass, also stenographer's desk with chairs to match; cheap for cash, size ft at 717 CITIZEN'S NATIONAL BANK BLDG.

SHOW CASES.
SEE OUR STOCK AND PRICES.
24 years selling experience is our guide.
SCHEIFFER & SONS. 112-114 E. 9th.

SHOWCASES; soda fountain, store fixtures. The largest stock in the West. Prices are moderate. WEBER SHOWCASE & FIXTURE CO., 316-320 S. Los Angeles st. Main 9184.

BUY your office furniture direct from manufacturer and save middleman's profits. SPELLMAN DESK CO., 418 W. 10th st.

FOR SALE—If you contemplate selling your fixtures, or you want to buy store, office or restaurant fixtures, see us first and you will see. RELIABLE FIXTURE CO., 124 N. Spring st. Pico 8956.

ADDING MACHINE, city directory, large clock, chairs, desk, table, filing cabinet, etc. 1261 E. 6TH ST. Pico

SHOWCASES, STORE FIXTURES, COUNTERS, STEAM TABLES, RESTAURANT SUPPLIES, EXCHANGE NEW FOR OLD. SILVA FIXTURE CO., 418 E. 9TH ST.

NEW safe, slightly marred but refinished, good as new, $175, terms arranged; also double door heavy wall jeweler's safe. 623 W. 10TH ST.

SODA FOUNTAIN, new design, latest improvements, for sale before placing your order. COMMERCIAL FIXTURE CO., 914 Alameda st. Phone Bdwy. 999.

RESTAURANT SUPPLY DEPARTMENT. Everything for the lunchroom or cafe. CALIFORNIA STORE FIXTURE CO., 133-135 E. 9th St.

SHOWCASES, Office, Store and Restaurant fixt., bought, sold and exchanged on easy terms. PACIFIC SHOWCASE & FIX CO., 412 E. Ninth St. Main 4479.

SAVE on butchers' fixtures and get the best; every article guaranteed. CALIFORNIA BUTCHERS SUPPLY CO., 1150-52 S. Los Angeles. Met. 4570.

BARGAINS in office furniture and typewriters. Bought, sold and rented. WESTERN OFFICE FURN. 754 S. Olive. Pico 978.

CASH registers, used and rebuilt, priced right. 650 S. Los Angeles St. Pico 8283. Los Angeles Cash Register Exch.

FOR SALE—Showcases, new and used. NATIONAL SHOWCASE & FIXTURE CO. 223 E. 9TH. 64010.

WANTED—Office furniture, double flat top desk, stenographer's desk, file cabinet, rug, chairs. Address W. box 372. TIMES BRANCH.

IF YOU want store fixtures see CENTRAL SHOWCASE & FIX. CO. The cheapest in town. 665-67 Central ave. Pico 5832.

FOR SALE—Dollar savings on used office equipment. DESK EXCHANGE, 420 S. Spring. Bdwy. 1502.

FOR SALE—Safes, new and used. Always a good selection to choose from. SHEALY-SAFE CO. 946 S. Main st.

GREAT SACRIFICE SALE OF OFFICE FURNITURE OF EVERY DESCRIPTION. SEE US AND SAVE MONEY. 418 W. 10TH.

FOR SALE—Lot of store shelving, very cheap; must move at once. L. C. SKEELS, 114 Court st.

LARGE iron safe, suitable for jeweler, cheap for cash. 854 S. FLOWER.

SHOWCASES, scales, reg., counters, ice box, shelving, chairs, must go. 9005 S. MAIN

FOR SALE—Fireproof office safe, good as new. 403 S. LOS ANGELES ST.

FOR SALE—Office furniture, lowest prices. Basket tarns. 440 S. LOS ANGELES ST.

MISCELLANEOUS—For Sale

Office and Store Equipment

MUST BE SOLD AT ONCE

Meat market equipment.
Finest in the city.
87¼ feet double deck show cases with Tavanel marble and black Belgium marble base, piped for ammonia.
55-foot meat conveyor with electric motor.
55-foot maple wall bench.
24 enamel display pans.
2 meat blocks.
1 Toledo Computer scales and 3 mahogany National Cash Registers.

Apply Office of Grocery Building, 126 WEST 6TH STREET.

BUTCHER, GROCER, FLOOR SCALES. H. A. JOHNSTON, 1614 S. MAIN ST.

FOR SALE—Office furniture, new and used. HALSTEAD MFG. CO., 1328 S. Main.

CHANCE showcases, 2.5 lb. 6-ft. cigar, floor and counter, etc. cases. 741 E. 9TH

ROL

AUTOMOBILES, ETC.—Miscellaneous

Touring Cars for Sale

PACKARD twin 6 tour., run only 20,000 miles, perfect every way; specially low priced, $1275. Open evenings and Sundays STANLEY W. SMITH, INC. West 84. 1616 S. Figueroa St. 27959

PACKARD '15 4-38, 7-pass. tour., A-1 cond.; 2 new cord tires only 600 miles; cheap. Owner, W. B. SENTER. Main 1219.

PACKARD single six, 1922, 5-pass., mechanically perfect. Must sell this car immediately. Some terms. Room 724, GATES HOTEL.

PAIGE TOURING
1922 MODEL "6-66."
Reserved, beautiful paint job, fully guaranteed by factory branch, a remarkable value in a high-class car.
PAIGE CO. OF SOUTHERN CALIFORNIA.
1127 So. Olive St. 67268.

PAIGE Lenehmont 6-66. A beautiful 5-pass. sport car, 1921. Fully guar. New cord tires. A bargain. PAIGE CO. OF SO. CALIF., 1127 S. Olive. 67268.

PEERLESS 6 TOURING
10% off sale, June 15 to 30.
1914 ..... 1 $95
1916 ..... 1 495
1917 ..... 1 495
1918 ..... 1 650
1919, Calif. top 1 750
1920, left with us to sell ..$1250
Another 1920 at $1175
1921 original finish $1475
1922, wire wheels $1450
Remember, sale prices are 10% off. Open evenings and Sundays all day.
STANLEY W. SMITH, INC.
West 84. 1616 S. Figueroa St. 27959

PEERLESS, 1922 touring; also roadster in fine condition. WIL. 2323. Tremaine.

PIERCE-ARROW TOUR. 48, 1920 model, excellent mechanical condition. New paint, tires, etc. Special upholstery. A real bargain. Phone owner. 57581. 7300 BLVD.

PIERCE-ARROW tour, 7-pass., dual-valve 48, spec. tires, 4-1 cond. $1825, terms cons'd. Owner going East. BEVERLY HILLS HOTEL GARAGE, 250106.

PIERCE, 48, new top, paint and tires, $800. A1 condition. 2161 W. PICO.

REO TOUR., 1922.
Driven but 7000 miles, tonneau shields, visor, rear bumpers, spot light, dashcord and spot light. In wonderful condition. $1250, easy terms. Open evenings.
GEO. C. BUXTON, Stearns Dist.,
1635 S. Figueroa st. West 8000.

REO touring car, good tires, new top; $500, drive it away. 140 W. 58TH ST.

ROAMER SPORT, late '21
$450 DOWN
The classiest and best running car in town. Take it or leave it. Call today. 716 S. LAKE. Wil. 541.

RICKENBACKER touring, A-1 shape, 5 mos. old. $1250 if taken quick; terms. 1275 N. KING'S KY DR. Holb. 8509.

SCRIPPS-BOOTH for sale, cheap. GOLDEN STATE GARAGE, 2122 W. Pico.

STEARNS Knight, late model, in fine condition. Must sell at $1750. Terms. 4076 S. VERMONT.

STEARNS-KNIGHT 5-passenger in A-1 condition. Apply G. S. VAUHN, 1706 W. 7th. Drexel 8114.

STEARNS touring. Privately owned and driven. Excellent condition throughout. Extra equipment. $1950. 548 So. IRVING BLVD., Holly 2483.

STUDEBAKER 850 SIX
1921 Touring
"The House of Individuality."
Motor recently overhauled and really runs like new. Original finish shows perfect. Small amount of cord tires. Has one visor, mirror, spare tire and other extras. A bargain. $850. Liberal terms.
Open Sunday and Monday.

W. P. HERBERT CO.
Chandler and Cleveland Dlrs.
1110 So. Flower st. 60412.

STUDEBAKER TOUR., 1920,
$1050 CASH.
7-PASS.
Driven only 1100 miles, has every equipment possible; you can save real money on this $1850. Open evenings.

LYNN C. BUXTON, Stearns Dist.,
1635 S. Figueroa st. West 8000.

STUDEBAKER, 1921 TOURING
Wonderful condition, five good tires. Price $875.
HOWARD AUTOMOBILE CO.
LOS ANGELES
1138-40 S. Olive st. 11535—64810.

STUDEBAKER, 1920, special guaranteed, $625. Ph. Main 3940. MR. LYBARGER.

STUDE, 1921 sp. "six" tour, perfect, guar. 1000 miles. CODE, 1185 S. Olive. 1450.

STUDEBAKER, 1918, 7-pass. tour., $775 if sold at once. PHONE 76308.

STUTZ 4-passenger, 1920, $800. 1920 Dodge commercial truck, $400. A-1 condition. I am going east and must sell at once. 1124 E. 4TH ST. Sorle 3554. Call evenings. RAPHAEL.

STUTZ SPORT, 4-PASS., 1920
$300 DOWN
Refinished, drum lamps, several extras. Splendid mechanical condition. Today. 716 S. LAKE. Wil. 541.

STUTZ 4-pass., sport, rebuilt, $1000.
DURANT-STEVENS MOTORS, INC.
1082 So. Olive. Open Evenings.

VELIE tr., 21, perfect, $625.
DURANT-STEVENS MOTORS, INC.
1082 So. Olive. Open Evenings.

WILLYS-KNIGHT TOUR.
Closed California Top.
Refinished. Guaranteed. $1350. Terms
WILLYS-OVERLAND PACIFIC CO.
1065 S. Figueroa St. Open eves. 66080.

WILLYS-KNIGHT, $1150.
Here is a late 1922 Willys-Knight touring with the motor that improves with use, beautiful paint, spare tire, wind deflector and sun visor, at the low price of only $1150. The car is perfect.
SONDMA MOTOR SALES CO.
330 S. A. St. Phone 62872.

WILLYS-KNIGHT, Dec. 1921, perfect; disc wheels, bumpers; wind deflectors, etc. $65, terms. Also Stude. 21, Spec. 6 Ind., new cords, perfect. 30 others. 985 S. MAIN ST.

WINTON, 1919, 7-pass., $1000, 2500 S. FIGUEROA. 80.5808.

'20 CHANDLER TOURING
Refinished, overhauled. New top. Guaranteed, $850.
WILLYS-OVERLAND PACIFIC CO.
1065 S. Figueroa. Open eves. 66080.

1923 CHEVROLET SPORT TOUR.
Really very little. Lots of extras. $775, terms.
WILLYS-OVERLAND PACIFIC CO.
Open Evenings.
1065 S. Figueroa st. Open eves. 66080.

1921
OVERLAND TOURING
$350
Original finish. Cord rubber.
CALIF. OAKLAND MOTOR CO.
1026 S. Olive.

'22 BUICK four touring. Reconditioned throughout; new paint, sport red, nickel radiator and lamps; 5 cord tires, $845, small payment down, bal. easy terms. CONSOLIDATED AUTO DEALERS' ASSN. 1006 S. Olive. Phone 61693.

'22 BUICK SPORT TOURING
Refinished, new Burbank de luxe top. New cords. Guaranteed, $845, terms.
WILLYS-OVERLAND PACIFIC CO.
1065 S. Figueroa st. Open eves. 66080.

1922 FORD touring, new type body, refinished and in excellent condition. W. L. TUPMAN, 3230 S. Figueroa. Phone South 2631.

REPOSSESSED—1922 Maxwell in excellent condition. For quick sale, 1227 S. HILL ST.

1921 LODGE touring, like new. For quick sale, 1227 S. HILL.

1921 CHANDLER, new top and paint. Terms right. 1227 S. HILL ST.

$5 NEARLY NEW CARS. All makes. PETERSON'S, 1022 S. Main. Pico 5081.

Roadsters for Sale

APPERSON 8 roadster, look it over, only $1000. Terms. 4076 S. VERMONT.

BUICK bargain. '19 roadster 6. Excellent mechanically. Brand new paint, battery, brake linings. Spot light, mirror and heater meter. Car has not been abopped around. $800 cash. KELLEY, owner, 909 Lily-Fletcher Bldg., 3rd and Westlake. Phone 508-4450.

BUICK 6 Road., $550. Ref. blue; extra good shape.
Open Evenings and Sundays all day.
STANLEY W. SMITH, INC.
West 84. 1616 S. Figueroa St. 27959.

BUICK, 1918, 6 Road., $550, terms.
Buick, 1920 6 road., $750, terms.
HOWARD AUTO CO. OF L. A.
1212 S. Main. Phone 820165.

BUICK roadster, 1922 model. Looks like new. Price $900. 815 TITLE INSURANCE BLDG., 5th and Spring sts. Ph. 11849.

CADILLAC, 1921 roadster, motor perfect, good cord tires, new paint, $1750, terms.
HOWARD AUTO CO. OF L. A.
1212 S. Main. Phone 820165.

CADILLAC 7-S CHUMMY
roadster can be bought at a bargain. PHONE 67381.

CHALMERS 6 roadster, good condition, $375. 1094 S. MAIN.

CHANDLER
Chummy
"The House of Individuality"
Wire wheels, new tires, original finish, good top and upholstering. Motor in good condition. A real buy. $425, terms.
W. P. HERBERT CO.
Chandler and Cleveland Dlrs.
1110 S. Flower. 60412.

AUTOMOBILES, ETC.—Miscellaneous

Roadsters for Sale

CHEVROLET roadster, 1922. This car is like new, and has a new car guarantee. $370. Easy terms, too. 6624 HOLLYWOOD BLVD. Holly 2483.

CHEVROLET, 1922 F. B. roadster, $595; guaranteed. OWNER, 79063.

DODGE 1919 roadster, motor, finish and tires good. $425, terms.
HOWARD AUTO CO. OF L. A.
1212 S. Main Phone 820-185

DODGE, 1917 roadster, $225. S. G. STEPHENS, 153 W. Pico. Ph. 820608.

FORD ROADSTER, $75.

DUNHAM for FORDS,
Authorized Ford Dealer, 1250-60 W. 7th.
Open evenings incl. service and parts.
Salesroom open Sunday.

FORD roadster, 1921. Starter, demountable rims, cord tires, dealer stock absorbers, paint at finish. $425 down, balance $20 month.
NEVADA INC. AUTH. FORD DEALER.
VERMONT AT 7TH. 1122.

FORD 1923 roadster with slip-on body, run 300 miles, discount for quick deal. Terms, $20 per month. See this car Thurs. from 9-12 a.m. J. BENJ. FAHY, Authorized Downtown Ford Dealer. New location, 827 So. Figueroa. Same phone, 821521.

FORD roadster, 1919, in fine condition, with 3 new extras, a real buy, $160.
OPEN EVENINGS AND SUNDAYS.
J. A. NADEAU CO. FORD DEALERS.
1100 E. SLAUSON. SOUTH 2240

FORD roadster, 1921, speedometer, dash light, etc., rubber tires, $220.
OPEN EVENINGS AND SUNDAYS
J. A. NADEAU CO., FORD DEALERS.
1100 E. SLAUSON. SOUTH 2240.

FORD, 1919 roadster, starter block, cord tires, 3 lassiers, $150, terms. 777 CENTRAL AVE.

FORD, late '21. New paint, top, upholstered trailer. $300. 1315 E. WASHINGTON.

FORD, 1914 roadster, $50 cash. 777 CENTRAL AVE.

MERCER racebout, new paint, new top, overhauled. $41 S. Olive. Phone 157-27.

METZ roadster, wire wheels, fine condition. Price $100. 2187 W. 25TH ST.

OLDSMOBILE 6, convertible roadster, motor overhauled. Cord rubber. 1155 S. HILL.

PEERLESS 8 ROADSTER
10% OFF ON ALL ROADSTERS
DURING SALE, JUNE 15 TO 30.

ROAMER SPORT, late '21
$450 DOWN
The classiest and best running car in town. Take it or leave it. Call today. 716 S. LAKE. Wil. 541.

RICKENBACKER touring, A-1 shape, 5 mos. old. $1250 if taken quick; terms. 1275 N. KING'LEY DR. Holb. 8509.

SCRIPPS-BOOTH for sale, cheap. GOLDEN STATE GARAGE, 2122 W. Pico.

STEARNS Knight, late model, in fine condition. Must sell at $1750. Terms. 4076 S. VERMONT.

STEARNS-KNIGHT 5-passenger in A-1 condition. Apply G. S. VAUHN, 1706 W. 7th. Drexel 8114.

STEARNS touring. Privately owned and driven. Excellent condition throughout. Extra equipment. $1950. 548 So. IRVING BLVD., Holly 2483.

STUDEBAKER 850 SIX
1921 Touring
"The House of Individuality."
Motor recently overhauled and really runs like new. Original finish shows perfect. Small amount of cord tires. Has one visor, mirror, spare tire and other extras. A bargain. $850. Liberal terms.
Open Sunday and Monday.

W. P. HERBERT CO.
Chandler and Cleveland Dlrs.
1110 So. Flower st. 60412.

STUDEBAKER TOUR., 1920,
$1050 CASH.
7-PASS.
Driven only 1100 miles, has every equipment possible; you can save real money on this $1850. Open evenings.

LYNN C. BUXTON, Stearns Dist.,
1635 S. Figueroa st. West 8000.

STUDEBAKER, 1921 TOURING
Wonderful condition, five good tires. Price $875.
HOWARD AUTOMOBILE CO.
LOS ANGELES
1138-40 S. Olive st. 11535—64810.

STUDEBAKER, 1920, special guaranteed, $625. Ph. Main 3940. MR. LYBARGER.

STUDE, 1921 sp. "six" tour, perfect, guar. 1000 miles. CODE, 1185 S. Olive. 1450.

STUDEBAKER, 1918, 7-pass. tour., $775 if sold at once. PHONE 76308.

STUTZ 4-passenger, 1920, $800. 1920 Dodge commercial truck, $400. A-1 condition. I am going east and must sell at once. 1124 E. 4TH ST. Sorle 3554. Call evenings. RAPHAEL.

STUTZ SPORT, 4-PASS., 1920
$300 DOWN
Refinished, drum lamps, several extras. Splendid mechanical condition. Today. 716 S. LAKE. Wil. 541.

STUTZ 4-pass., sport, rebuilt, $1000.
DURANT-STEVENS MOTORS, INC.
1082 So. Olive. Open Evenings.

VELIE tr., 21, perfect, $625.
DURANT-STEVENS MOTORS, INC.
1082 So. Olive. Open Evenings.

WILLYS-KNIGHT TOUR.
Closed California Top.
Refinished. Guaranteed. $1350. Terms
WILLYS-OVERLAND PACIFIC CO.
1065 S. Figueroa St. Open eves. 66080.

WILLYS-KNIGHT, $1150.
Here is a late 1922 Willys-Knight touring with the motor that improves with use, beautiful paint, spare tire, wind deflector and sun visor, at the low price of only $1150. The car is perfect.
SONDMA MOTOR SALES CO.
330 S. A. St. Phone 62872.

WILLYS-KNIGHT, Dec. 1921, perfect; disc wheels, bumpers; wind deflectors, etc. $65, terms. Also Stude. 21, Spec. 6 Ind., new cords, perfect. 30 others. 985 S. MAIN ST.

WINTON, 1919, 7-pass., $1000, 2500 S. FIGUEROA. 80.5808.

'20 CHANDLER TOURING
Refinished, overhauled. New top. Guaranteed, $850.
WILLYS-OVERLAND PACIFIC CO.
1065 S. Figueroa. Open eves. 66080.

1923 CHEVROLET SPORT TOUR.
Really very little. Lots of extras. $775, terms.
WILLYS-OVERLAND PACIFIC CO.
Open Evenings.
1065 S. Figueroa st. Open eves. 66080.

1921
OVERLAND TOURING
$350
Original finish. Cord rubber.
CALIF. OAKLAND MOTOR CO.
1026 S. Olive.

'22 BUICK four touring. Reconditioned throughout; new paint, sport red, nickel radiator and lamps; 5 cord tires, $845, small payment down, bal. easy terms. CONSOLIDATED AUTO DEALERS' ASSN. 1006 S. Olive. Phone 61693.

'22 BUICK SPORT TOURING
Refinished, new Burbank de luxe top. New cords. Guaranteed, $845, terms.
WILLYS-OVERLAND PACIFIC CO.
1065 S. Figueroa st. Open eves. 66080.

1922 FORD touring, new type body, refinished and in excellent condition. W. L. TUPMAN, 3230 S. Figueroa. Phone South 2631.

REPOSSESSED—1922 Maxwell in excellent condition. For quick sale, 1227 S. HILL ST.

1921 LODGE touring, like new. For quick sale, 1227 S. HILL.

1921 CHANDLER, new top and paint. Terms right. 1227 S. HILL ST.

$5 NEARLY NEW CARS. All makes. PETERSON'S, 1022 S. Main. Pico 5081.

Speedsters Stripped Cars

FORD speedster, $125, good paint, tires; an exceptionally good looking job, terms.
OPEN EVENINGS AND SUNDAYS.
J. A. NAD AU CO. FORD DEALERS
1100 E. SLAUSON. SOUTH 2240.

FORD speedster; good condition, $75. Holly. 9006. 338 N. HOBART PL.

Coupes for Sale

COUPE COUPE COUPE

Buick 6, 1921 coupe, original finish, motor and tires good $1200
Studebaker, 1921, light 6 coupe $900
Cleveland 6, 1921 coupe $900
Oldsmobile, 1920 8 coupe $1000
Ford coupe, 1922 ..... $500
1916 Buick 6 coupe $450
HOWARD AUTO CO. OF L. A.
1212 S. Main Phone 820-185.

BUICK 6 COUPE, 4 PASS., 1923.
New, only driven a weeks. Owner leaving town. Will sacrifice way under list. $2975. Can show price.

BUICK coupe, 1920, in good condition. $600. 3204 E. 9TH. 832-908.

CADILLAC, 1922, 2-PASS. COUPE
In excellent condition. $3350. Can give terms. Call MR. SIGMUND, morning, WASH. 1180.

CHEVROLET coupe, 1922, run only a few thousand miles. Cord tires, bumpers and many other extras; original finish. As good as a new car in the city. Terms. Motor in A-1 condition. $290 down, $40 month. KILGORE & SON, Chevrolet, 201 N. PACIFIC, 297506.

DODGE 1922 coupe, the prettiest little automobile on four wheels, looks and runs just like new. It has had many wonderful care she has never had. Sensative extras including full set of Hassler shock absorbers. It certainly is better than buying a new car. The price asked makes it well worth while investigating. Very easy terms can be arranged. Call owner by phone, 1127 or 11069.

DURANT coupe, '23, like new, $1254.
DURANT-STEVES MOTORS, INC.
1082 So. Olive. Open evenings.

ESSEX COACH, 1922.
Real value, lots of extra equipment, $1050, easy terms. Open evenings.
LYNN C. BUXTON, Stearns Dist.,
1635 S. Figueroa st. West 8000.

FORD COUPE, 1922. Spdtr., sun visor, cord tires. A-1 shape.

DUNHAM for FORDS,
Authorized Ford Dealer, 1250-60 W. 7th.
Open evenings, $425, has speedometer, dash light, Economiat carburetor and other extras.
OPEN EVENINGS AND SUNDAYS.
J. A. NADEAU CO. FORD DEALERS
1100 E. SLAUSON. SOUTH 2240

FORD coupe. We have 3 of them. All have had the very best of care. They are priced to sell quick. Don't fail to see them before buying. 140 W. PICO. Always open.

FORD coupe, late 1920, new paint, extras, good rubber, motor A-1. Call after 5 p.m. and 7:30 p.m. 1041 N. BURENDO ST.

FORD COUPE, SOME BUY—$395.
MANY EXTRAS. A-1 TIRES
COBERLY'S BETTER USED FORDS.
1918 S. MAIN. OPEN SUN. & EVES.

FORD COUPE. A real bargain, $350, cord tires, too. 6624 HOLLYWOOD BLVD. Holly 2483.

FORD COUPE, SOME BUY—$395.
MANY EXTRAS. A-1 TIRES
COBERLY'S BETTER USED FORDS.
1918 S. MAIN. OPEN SUN. & EVES.

FORD COUPE. A real bargain, $350, cord tires, too. 6624 HOLLYWOOD BLVD. Holly 2483.

FORD, 1920, Hassler shkfrict bar reductor. Buy as you please. 1155 S. HILL ST.

FORD 1921 COUPE, $385.
We are overstocked on Ford coupes. F. B. Miller, Used Car Dept. 1148 S. Olive.

FORD, 1922 Ford coupe, all condition, lots of extras, 4 new cord tires. 2454 W. PICO ST. 74966.

FORD COUPE, LATEST MODEL, $100 DN., $25 PER MONTH. LOTS OF EXTRAS. 2497½ 1234 S. FLOWER. UNIV. 2857.

FORD coupe, 1921, good condition, $335 cash. BARTON, 419 S. GRAND AVE.

MITCHELL 6 coupe, $575. Roomy 4-pass. enclosed.
Open evenings and Sundays all day.
STANLEY W. SMITH, INC.
West 84. 1616 S. Figueroa st. 27959.

NASH 6 COUPE, 1922
$1500
ONE YEAR TO PAY
This car is in splendid condition and really looks like a new one. Has cord tires all around and one spare. 90 DAY GUARANTEE ON PARTS AND 30 DAYS FREE SERVICE. If you want a coupe, just take a demonstration in this one. That's all.
THE "TROT-GRAM" PLACE
12TH AND OLIVE. MAIN 490.

OAKLAND COUPE
1923
"The House of Individuality"
Is just exactly like a "brand new car." Both as to finish and motor. Has bumper, mirror, shock absorbers and other extras. A bargain. Liberal terms.
Open eves. and Sunday.

W. P. HERBERT CO.
Chandler and Cleveland Dist.
1230 So. Olive st. 14716.

OAKLAND, 1921 coupe, $650. A-1 condition. S. G. STEPHENS, 153 W. Pico. Phone 820608.

PEERLESS 8 COUPES
JUNE SALE, 15TH TO 30TH
10% OFF ALL PEERLESS CARS

1919 Refinished Collins blue $1250
1920 Refinished gray $1750
1920 Refinished maroon $1950
(Special velvet velour upholstery.)
1921 Original finish $2250
Deduct your 10% from above.
Open evenings and Sundays all day.
STANLEY W. SMITH, INC.
West 84. 1616 S. Figueroa st. 27959.

STUDE 6 coupe, special price, $1475
Open evenings and Sundays all day.
STANLEY W. SMITH, INC.
West 84. 1616 S. Figueroa st. 27959.

STUDEBAKER coupe, 1921. Run 9000 miles; excellent paint and rubber, 5 cord tires; mechanically O.K. For quick sale see 1043 S. GRAND AVE.

AUTOMOBILES, ETC.—Miscellaneous

Coupes for Sale

STUDEBAKER light 6 coupe, guaranteed to be right. 524 W. PICO. 21472.

STEARNS COUPE, '20.
It's a beautiful car and in first-class shape every way. Specially priced at $1450, easy terms. Open evenings.
LYNN C. BUXTON, Stearns Dist.,
1635 S. Figueroa st. West 8000.

STEARNS COUPE BROUGHAM, 1922.
A beautiful 5-pass. Looks like new. Specially priced. Open evenings.
LYNN C. BUXTON, Stearns Dist.,
1635 S. Figueroa st. West 8000.

STEARNS SEDAN, 1922.
Driven but very little and is a very late model, real value $1875, easy terms. Open evenings.
LYNN C. BUXTON, Stearns Dist.,
1635 S. Figueroa st. West 8000.

ST. TZ, 1921 Coupe, 4-passenger. Leaving for East, must sell at once. Perfect condition. Best offer takes it. Holly 6277. 126 W. GOWER ST.

WILLYS KNIGHT COUPE, '24
Late Model.
Just like new, guaranteed, lots of extras. $1650. Terms.
WILLYS-OVERLAND PACIFIC CO.
1065 So. Figueroa st. Open eves. 66080.

WILLYS-KNIGHT coupe, run very little at a real price. Call for MR. GRAY, 1400 S. Figueroa. Main 3130.

Sedans for Sale

BUICK, 1922 7-pass. sedan, fully equipped with all extras and 8 U. S. tires is equal to new in every respect. Sold at a sacrifice of $1500 cash. Owner going east. Apply at 2425 6TH AVE., from 11 a.m. to 6 p.m.

CHEVROLET 490 SEDAN, 1921. MECHANICALLY PERFECT. GOOD RUBBER. EXTRAS, $500. 1406 MARTEL AVE.

CHEVROLET sedanette, '23. First $875 offer takes it. Call between 5 and 6 p.m. 5790068.

FORD SEDAN, Good shape and completely equipped. Extras include spdtr., shock, sun visor, bumper, cord tires, $400 discount.

DUNHAM for FORDS,
Authorized Ford Dealer, 1250-60 W. 7th.
FORD sedan, 1923, repainted and reconditioned in our own shop. Motor perfect, cord tires, large steering wheel and glove extras $50 down, $25 month.
WILGORE & SON, CHEVROLETS,
201 N. Pacific. 297509.

FORD sedan, 1921, 5 cords, equipped with all extras, beautiful inside sun visor, etc. Motor excellent, $495, terms.
OPEN EVENINGS AND SUNDAYS.
J. A. NADEAU CO. FORD DEALERS.
1100 E. SLAUSON. SOUTH 2240.

FORD sedan, starter, wire wheels, large steering wheel, speedometer, etc. Can be told from new. $365—$125 down, balance $25 month.
KERNEY, INC., Authorized Ford Dealer, Vermont at 52nd. Ver. 175.

FORD sedan, $360, late 1919 model; splendid shape; before you buy see this car. Terms.
OPEN EVENINGS AND SUNDAYS.
J. A. NADEAU CO. FORD DEALERS.
1100 E. SLAUSON. SOUTH 2240.

If you want it you will have to hurry. Splendid shape and practically new rubber. 716 S. LAKE. Wil. 541.

FORD SEDAN, 1922. In excellent condition throughout; lots of extra equipment; good paint, tires and finish; a buy at only $425. 1113½ W. OLIVE STREET.

FORD SEDAN. 1920. Perfect throughout and guaranteed. $295, easy terms, too. 6624 HOLLYWOOD BLVD. Holly 2483.

FORD SEDANS, 3 OF THEM
F. B. Miller, Used Car Dept. 1148 S. Olive.

FORD sedan, 1922, new type. $495. A snap. 524 W. PICO. 21472.

GARLAND SEDAN
1920
Your old car as first payment.
CALIF. OAKLAND MOTOR CO.
1026 S. Olive.

OLDS "6" sedan, motor overhauled, new paint, upholstering as good as new. 1130 S. OLIVE ST.

OVERLAND SEDAN,
1922.
Oversized cord tires, bumper and other extras. $850, terms.

WILLYS OVERLAND-PACIFIC CO.
1065 S. Figueroa. Open eves. 66080.

PEERLESS 8 SEDANS,
10% OFF SALE, JUNE 15TH-30TH.
Remarkable line-up of wonderful buys.
1919 7-pass., refinished $1775
1920 Original finish $1775
1920 Refinished, velour upholst... $1875
1921 Refinished like new $2375
1921 Original, sharp $2150
1922 Refinished, maroon $2950
1922 Refinished, blue $2750
10% off above prices.
Figure your own savings.
Open evenings and Sundays all day.
STANLEY W. SMITH, INC.
West 84. 1616 S. Figueroa St. 27959.

PEERLESS 1923 SEDAN—
Run only by president of Peerless Motor Car Co. at substantial discount.
STANLEY W. SMITH, INC.
West 84. 1616 S. Figueroa St. 27959.

STUDEBAKER, 1919 special 6 sedan, 2 new cord tires, 3 others in good condition; mechanical condition A-1, good; original paint. A dandy buy at $675. GARY. 6000.

STUDEBAKER Special 6 sedan, late 1921. Phone HOLLY. 9079.

FOR SALE or trade, Nash 6 sedan, late model, refinished like new, 5 cords, five cord tires, some new; mechanical condition guaranteed. Will sell on terms or take lot in trade. Phone Ver. 6967. MRS. REILLEY, 5718 Chesley.

1920 NASH WITH
SEDAN TOP.
NEW CORD TIRES
$700
CALIF. OAKLAND MOTOR CO.,
1026 S. Olive.

1922 FORD SEDAN 1922
Mechanically good.
Snap. Only $425.
REO MOTOR CAR CO.,
12th and Hope. Lot 12th and Grand.

SAVE Studebaker special sedan, 5-pass. Fine shape; will sell or trade for good lot. Price $1250. Call MR. RHEA, Hollywood 8047. 6064 Selma ave. No agts.

Electric Autos for Sale

DETROIT electric, just like new. Owner going East. Will make special price for immediate sale. Phone 868-035 or PICO 2761.

BEAUTIFUL Detroit electric with charge outfit. Sacrifice. 1943 W. 43RD. 790107.

Trucks and Delivery Cars

DODGE BROTHERS
1921 SCREEN DELIVERY.
"The House of Individuality."
This car has had wonderful care; in fact, the motor couldn't be in better shape and it looks and performs like new. Excellent original fin. throughout, with almost new cord tires, spare and other extras. A buy, $565. Terms liberal. Open Eves. and Sunday.

W. P. HERBERT CO.
Chandler and Cleveland Distributors,
1110 S. Flower. 60412.

FORD TRUCKS
WE HAVE THEM
1922 Express body and top.
1921 Express body.
1921 Stake body.
1919 Stake body.

REO MOTOR CAR CO.
Lot, 12th and Grand. 12th and Hope.

G. M. C. TRUCKS G. M. C.
1919 to 1921
Ranging in price from $375 up to $750. Any one of these trucks are ready for work.

REO MOTOR CAR CO.
Lot, 12th and Grand. 12th and Hope.

NO. 1 AUTOCAR
Solid tires rear, pneumatic front, stake body, cab and wind shields, new paint, overhauled and guaranteed. $369 down, $49 per month.

GENERAL MOTORS TRUCK CO.,
717 S. San Pedro St.

1923. SAMPSON 1922.
1 1-4 ton.
Stake body. Good tires. Only $425. Terms. No brokerage.

REO MOTOR CAR CO.
Lot, 12th and Grand. 12th and Hope.

TWO 82-passenger auto busses, suitable either for sightseeing or school work; both absolutely new. Never turned a wheel on road; $2400 cash takes either of them. 900 Stock Exchange Bldg. MR. PARKIN. Broadway 4946.

FORD TRUCK.
This is a new one, 1922, with stake body, ready to roll, $150 down, $30 per month, immediate delivery. New-car guarantee. Will discount stake truck for any little J. BENJ. FAHY, Authorized Downtown Ford Dealer. New location, 827 So. Figueroa. Same phone, 821521.

FORD TON TRUCK, 1921. Stake body, strg. Good shape. Big discount. Also worm drive with express body, $185.

DUNHAM for FORDS,
Authorized Ford Dealer, 1250-60 W. 7th.
FORD delivery, $75, speedometer and good rubber, best buy in L. A. for the money. Terms.
OPEN EVENINGS AND SUNDAYS.
J. A. NADEAU CO., FORD DEALERS.
1100 E. SLAUSON. SOUTH 2240.

FORD delivery, $75, speedometer and good rubber, best buy in L. A. for the money. Terms.
OPEN EVENINGS AND SUNDAYS.
J. A. NADEAU CO., FORD DEALERS.
1100 E. SLAUSON. SOUTH 2240.

DUPLEX 4-WHEEL DRIVE, 2½-TON CREAP H. G. PENDELL, 1237 E. 87TH ST. PHONE 13428.

AUTOMOBILES, ETC.—Miscellaneous

Trucks and Delivery Cars

DUMP TRUCKS.
IF YOU ARE INTERESTED IN BUYING A NEW DUMP TRUCK, I CAN PUT YOU IN TOUCH WITH A COMPANY WHO HAS A GOOD JOB. SEE MR. JONES
2323 S. MAIN.

REO SPEEDWAGON,
STAKE BODY.
EXPRESS BODY.
PANEL BODY.
OR CHASSIS.
The above types can be had from $18c and up. Be sure and look our list over, this week.
REO MOTOR CAR CO.,
12th and Hope. Lot 12th and Grand.

FORD truck, $185. Late 1918 with platform body in hardwood and cab, rubber like new.
OPEN EVENINGS AND SUNDAYS.
J. A. NADEAU CO., FORD DEALERS.
1100 E. SLAUSON. SOUTH 2240.

MORELAND TRUCK (2¼ TON.) USED 18-FT. BED. PNEUMATIC TIRES. CAN BE SEEN BY APPOINTMENT AT 1726 SANTA FE AVE. COR. 11TH ST. PHONE MAIN 8006 OR 67592. NATIONAL TANK & MFG. CO.

100 TRUCK BARGAINS
PARTS FOR ANY TRUCK
SOLID TIRES CHEAP
HAMILTON AUTO WORKS, 2566 S. Park

TRANSPORT 2½-ton platform body, 1921. Need the room. Will sacrifice for $1250. A wonderful value. PAIGE CO. OF SO. CAL., 1127 S. Olive st. 67268.

DUMP truck, stake bodies and speed trucks, all bargains and in best shape. MR. MENRI, 754 Lawrence st., International Harvester Co.

FEDERAL 2-ton, 1920. Equipped with cab and for $550 an unusual value for a high grade truck. PAIGE CO. OF SO. CAL. 1127 S. Olive st. 67268.

1921 FORD light delivery, excellent condition; $250. MR. LYBARGER, Main 3940.

CHEVROLET light delivery truck, just like new and a new car guarantee, $400, easy terms. 6624 HOLLYWOOD BLVD. Holly 2483.

CHEVROLET light delivery, 1922, O.K. in every way. $295, terms. 4076 S. VERMONT.

FORD delivery, $35 cash. 777 CENTRAL AVE.

Auto Trailers

SPECIAL BARGAINS IN TRAILERS
Good 2-wheel trailers $35
Used 2-wheel cane trailers, complete $85
Rebuilt 4-wheel 4-ton, new tires ..$475.
2 tractor dump trailers.
We also rent trailers.
PIKE AUTO & TRAILER WKS.
701 E. 7TH ST.

CALIFORNIA TRAILERS.
SALE OR RENT. SAW TERMS.
CALIFORNIA TRAILER MFG. CO.
2940 W. PICO ST. 166497.

UTILITY trailers, new and second-hand, for sale or rent. UTILITY TRAILER MFG. CO. 1421-23 S. Main st. Phone 21195.

AUTO TRAILER CO., 2 and 4 wheel, sale or rent. 1322 CENTRAL. 34029.

Automobiles Wanted

WANTED—Must buy 3 cars daily to keep up our stock; selling you as fast. Spot cash for Fords, Chevrolets, Dodges, Buicks, Studes, Hupa, Essex, Oaklands, Overlands, Hudsons, etc. If consigned we have a ready sale. Get our terms. Positively no charges. Est 10 years. Largest in Southern Cal. PETERSON BUY IN THIS EXCLUSIVE district. MR. WHITE, with J. B. ALTHOUSE CO., 315 S. Western, Drexel 4473. Res. 586327.

NEW TWO-STORY HOME SACRIFICE.
Large living-room, dining-room, wonderful bedroom, tile bath and kitchen downstairs. 2 master bedrooms, tile bath upstairs. Hardwood floors, built-in feature. Large cement basement. Phillipe gas furnace and water heater. Double garage, beautiful lawn and flowers. 55-foot lot. Just off West Washington, among beautiful homes. Only $12,500, terms. See Riggins.

THE FRANK MELINE CO.
84 S. San Pedro. 109 S. Hill St.
Phone 60053.

FOR SALE—212 NO. ARDMORE—$3500

MY BUNGALOW
MUST BE SOLD
THIS WEEK.
There are 5 LARGE ROOMS. Large LIVING and DINING rooms, 2 bedrooms 13x17. A large tiled bath and tiled kitchen. BEAUTIFUL breakfast nook with 2 exposures. Lot of shrubs. The price is only $5500 and the terms easy. $2750 cash and the buyer to assume a $4000 1st mortgage at 7% and a $2750 trust deed payable $75 a mo., includ. ing interest at 7%. Call between 10-12 a.m. and 6 p.m. Phone OWNER, 529327.

FOR SALE—
A FINE SUI
IN HEART OF WILSHIRE SECTION
A WONDERFUL BUNGALOW HOME
ONLY $13,000.
TERMS.
Location near 3rd and Gramercy. This is the finest district in the city. It contains 7 large, well-arranged rooms. Living-room and dining room, have Tiffany hand-decorated walls, 3 master bedrooms, cabinet kitchen with tiled sink. Breakfast room, tiled bath, automatic water heater. Gas radiation, in fact, a home with every up-to-date improvement. Large lot, flowers, fine garage, etc. EDWARDS & WILDEY CO., Wilshire Branch, 544 S. Western. Phone 569-779.

FOR SALE—
FINE BEACH HOME
2926 FOURTH ST., OCEAN PARK, CAL.
PRICE $25,000
Modern house and grounds, ideal type of high-class beach home, built year and half ago. Double garage. Lot 100x135, grounds and buildings cost $28,500. Must sell to close estate. Furnishings for sale if desired. Open for inspection.

SACRIFICE! SACRIFICE!
MUST SELL TODAY.
$10,500.
8-ROOM BEAUTIFUL HOME, RENT
LOCATION IN LOS ANGELES THREE BEDROOMS UPSTAIRS, ONE DOWNSTAIRS. HARDWOOD FLOORS. EXTRA LARGE LIVING ROOM. HOUSE SO ARRANGED THAT IT COULD BE USED FOR INCOME. LARGE SUNNY AIRY ROOMS THROUGHOUT. PAVED STREET AND CAR LINE. PHONE METROPOLITAN 1843.

$15,000.
WESTLAKE SNAP.
Nine rooms, in fine condition, completely furnished. Five bedrooms. Walking distance. Vacant lots alone in this district are selling for more. Call MR. LAMB, 60849.

LAACK & WILLIAMS,
60849. 7th St. at Hill, Bdwy. 2568.

FOR SALE—BY OWNER
In the heart of Wilshire district, near Normandie and 3rd st. Large living-room and dining room, 3 bedrooms, all beautifully decorated. Bdw. floors thruout. Good garage, 50-ft. lot. Will sell on terms. CALL DUNKIRK 1423 OR 84480. NO AGENTS.

THE FINEST HOME IN THE CITY
for the money. New stucco, 11 rooms, 4 sleeping rooms, 2 full tiled baths and showers, maid's room and bath, canvas walls hand decorated in oil, every convenience,

HOUSES—
For Sale
West and Northwest
FURNISHED APARTMENTS

RENTED ON CROWN HILL.

THIRD AND COLUMBIA.

A SMALL HOME IN HIGH CLASS NEIGHBORHOOD.

ON SLOPE FROM NEW BELMONT HIGH, SIX BLOCKS WEST OF WESTLAKE PARK; THE MOST BEAUTIFUL AND RAPIDLY INCREASING DISTRICT FOR LOS ANGELES, WHERE VALUES ARE RAPIDLY INCREASING, WHILE ALMOST IN THE HEART OF THE CITY. THE COUNTRY PREVAILS. WE ARE OFFERING TWO LOTS FOR THE PRICE OF ONE, ONE TO LIVE ON AND ONE TO RENT. POSITIVELY THE BEST BUY IN THE CITY. BUILDING NOW IN THE WEST. A DISTINCTIVE IN ARCHITECTURE, DESIGN AND FINISH. DEPARTURE IN INTERIOR LAYOUT; ONE THAT WILL APPEAL. HOME, INVESTMENT OR SPECULATION; YOU CANNOT BE DISAPPOINTED. ONE OF THE BEST RENTING DISTRICTS. LARGEST RETURN ON YOUR INVESTMENT.

ONE-THIRD CASH, BALANCE LESS THAN RENT. SHOULD NOT AT LEAST 50% ON YOUR INVESTMENT. SELL YOU ONE OR MORE. WE DO NOT FAIL TO RESERVE THE BEST BLOCKS IN THE DISTRICT. ON CALL OWNERS. COME AND BE CONVINCED. SEE

SPANISH BUNGALOWS NEAR BEVERLY BLVD.

$3500. Owner will take part trade on house and lot. Close in. Close to school, stores and cars. Address X. Box 487, TIMES BRANCH.

SWEET DADDIE bring your sweet mamma out to see this dear little home. 5 standard-sized wood floors, built-in features, garage, corner drive. Near Grand ave. Price $4250. $1500 down. $45 a month. See NORMNE, 4711 Third ave. 760406.

BARGAIN. Owner offers new 5-rm. strictly mod. bungalow, $8000. $1 00 cash, bal. easy. Tile bath and sink, all hardwood floors, built-in closets, phonograph, gar. and drive. Best hardware, best workmanship, best everything. Come and see it. 8000 CIMMARON. Phone 77740.

BEAUTIFUL 5-rm. home on corner lot, everything of latest design. Just completed. Has tinted walls, stucco, etc. Only $1600 cash. Price $5000. 5716 S. WESTERN.

BEAUTIFUL SPANISH BUNGALOW.

Built by architect for own home, 6 large rms., Tiffany finish, tile bath, glassed-in laundry, breakfast nook, beaut. shrubbery, many built-in features. Worth $12,000. This week $9500, terms. Located at 4708 FIFTH AVE. Grand ave. car.

$1500, SMALL down payment, balance $20 month, buys new 5-room house, large lot, water, lights, streets. 4 rooms, $1200. To see model home take Mo. Vista car to 39th st. and walk 1 block east. Only a few left. DAILY & BAKER REALTY CO., 94th and Main sts.

JUST LISTED!

5-room mod. home on Kingsley Drive. Large lot, beautiful view. Price $5500. Some side. Only $3500, $2000 cash, bal. easy terms. See OWNER quick. 1923 S. MAIN ST.

BY OWNER going away, my beaut. 5-rm. home, furn. or unfurn., at cost. Lot 40x140. Furn. complete, $3800; $2500 cash. Unfurn., $3400 cash; $41.60 mo. inc. int. 4370 6TH AVE.

ONLY $1500 cash, double bungalow, dble. garage, completely modern, ideal location near Vernon. Inc. $100 mo. Price $8500. OZENBERGER & NICHOLS, 1609 W. Santa Barbara. 767-477.

PRICE $3850, $500 DOWN, $40 MO. Dandy new 4-rm. house, 1 bedrm. and disap. bed., latest built-in features, hdw. firs., 2 rms. gray interior. Near here. MOODLY & DOOLY, 4501 S. Western.

FINE 5-RM. HOME, SOUTHWEST 4 bedrooms, hardwood floors, built-in features. Strictly modern, garage, $7500. Great value. Exceptionally easy terms. Owner, 757 W. 53RD. OWNER, 220 BARTLETT BLDG.

4-ROOM STUCCO, $500 DOWN, $4200. Just thinks, living rm. is 15x17, 2 bedrms., large closets, nook, big screen porch, hw. floors, built-in bath, 4 solid cabinets in kitchen. Better hurry at this $800 S. Vermont Univ. 2601 Eve. Vt. 1619

PRICE $5850 CASH $1500
Fine 5-rm. house on lot 50x180, close to car line. Situated in Vermont Park & Vermont Ave. This is an exceptional buy in this location. OZENBERGER & NICHOLS, 1609 W. Santa Barbara.

PRICED TO SELL
Beautiful 6 rms., col. restricted dist., lawn and shrubs, garage and side dr., $1000 cash. $50 mo. 4631 S. WESTERN 750-627.

WATCH SOUTH MAIN ST. NOW
Quick money on this 50-foot lot and house. Income in neighborhood. Now ripe for business on front of lot. L. A. LATTERNER. 6570 S. Main st.

SPLENDID bungalow, 6 large rooms, large lot, double garage; new paint, just well decorated, splendid home, 2 blks to from U.S.C. $7000 terms. Owner, 821 E. 37TH ST. Ex. 1923.

CHESTERFIELD SQ. DOUBLE. $6000.
Handsome stucco, 4 rms. each side, hdw. floors, tile sink and bath, dble. garage. Key at 5167 Ruthelen. $2500 cash. OWNER, COME AND BE CONVINCED.

ONLY $1'00 cash buys new 5-room bungalow, hardwood floors, fireplace, built-in features and garage. Don't miss this bargain. Come to 1927 W. 36TH PL. Or, Sunset and Harper. $200 Sunset Blvd.

Leased to responsible tenants, deposit $10,000 now. Gross rent $30,000 within a year. Price $25,000. Income $2400. Increases yearly. Boulevard frontage. Elegant location.
JOHN KIRK,
Cor. Sunset and Harper.
$200 Sunset Blvd.

Beautiful Hollywood hillside lots, only 7 left. A view unsurpassed. Near car line and high school. Owner will sell at sacrifice. Prices $2750 to $4000. Only 2 sold this week. Can buy the entire 7 lots at an exceptionally low price. HAMILTON ASSOCIATES, Realtors, Exclusive Agents, 6164 Hollywood Blvd.

WHITLEY HEIGHTS PARK.
We are able to offer for a limited time only, exceptionally good value in a large home site on Whitley Ave. at Cahuenga Ave. and Iris Dr. for only $8500. $1500 cash, balance in payments over a period of 3 years. Wonderful view. TAYLOR & BATES, 462½ So. WESTERN AVE. 4917.

FOR SALE—$8500.
5-rm. bung., hdwd. floors, modern, large garage and lot, $60 mo. income. 7 block from Fairfax, 2 blocks Santa Monica Blvd.
P. C. BAKER & SON, 7320 Santa Monica Blvd. Holly 2493.
Branch Office 7725 Santa Monica Blvd. Holly 928.

BEST BUY in Hollywood. New 5-apartment bldg. on Berendo. Near U. S. C. Income $440 month. Can be furnished and will show $640 per mo. Has range and two built-in beds in each apartment. Price $32,500. About half cash.
BUCHANAN & REYDEN,
5484 Santa Monica Blvd. Holly. 6413.

HOLLYWOOD APT.—Is the very center of Hollywood north of Blvd. 47 rms.; on large corner, building and furniture, everything nice; go at a ridiculously low price. Would like to have $25,000 cash, balance your own terms. Income for last year was over $31,000. This is real buy. No agents, please. Phone HOLLY. 2388.

A WONDERFUL HOME.

A $30,000 home for $22,500. Seeing is believing. Come and see it.
A. B. STRODE CO.
4705 Hollywood Blvd. 5906354; 594473.

FOR SALE by owner, beautiful Foothill residence, just completed, 4 bedrooms, 2 tile baths, large living and dining, with Cathedral ceilings; breakfast-room, cabinet kitchen. This house commands the view of the entire city and to the ocean. Located in Hollyridge Park. 3250 ALVIEW TERRACE via N. Bronson.

BUNGALOW court lot, 50x181. 2 furnished units on rear. Present income $85 a mo. North of Santa Monica Blvd., 2 blocks to Crescent Jct. We have plans for income of $420 per mo. Price $7500, $3000 will handle. Real estate dept. 6th floor. See HERRYHILL or SORELLE, Exc. Agts., 7823 Santa Monica Blvd. 570582.

AN excellent opportunity to buy a well built 7-room home in the heart of Hollywood, on level, well-kept lot, 50x150, and is easily worth $4500. Price $3800. $3800 cash, balance straight mortgage, 2 years to run; no monthly payments. CHANEY & FOSTER, 3825 Sunset Blvd. 597-4700.

744 OGDEN DR. and 832 Crescent Heights Blvd. 2 bedr. each. One a stucco, the other frame. Long living rooms. Tiffany walls. Batchelder fireplaces, tile bath, tub, water heaters, redwood bowls. Storage auto. water heaters, furnaces, gar. Owner, builder, 1324 Ogden. Holly 8106.

$2500 CASH—HOLLYWOOD.
Handles the prettiest double bungalow in Hollywood. Choice location. Spanish stucco, something really different in exterior decoration. Income $120 per month. A bargain at $11,500.
J. R. HANNA & SON, 1518 N. Vermont.

$1500 CASH.
$50 per month will carry 5-room stucco bungalow, complete in detail; new; full size lot. $4250.
E. G. NIEMANN CO., 435460
5656 Hollywood Blvd.

1003100. UNRESTRICTED
$800 cash, or two lots, each 50x100 for $2250 each. Handy either for flats or doubles. Close to Hollywood Blvd and Vermont. A good investment.
J. R. HANNA & SON, 1518 N. Vermont.

HOLLYWOOD FLAT. ONLY $15,750.
INCOME $940 PER MONTH
ONLY $5000 CASH.
PHONE MR. MARTIN, 87494
6681 HOLLYWOOD BLVD.
SUNDAY MERRICK & BUDDICK.

FOR SALE—Choice site for apartment or flat in Vermont district, 50x150. Ideal for view of ocean and hills. R. E. BOWLES. 1860 N. VERMONT. 595-5052.

5-ROOM house on beautiful residence lot, near growing business center. $1600. Terms $600. SUNSET BLVD.

4-ROOM bungalow, Hillside inc. 1168 N. VERMONT LAND AVE. Open 10-12.

5-RM. home, modern, shrubs, flowers, cor. lot. $7250. 1183 N. ARDMORE. 435-388.

HOUSES—
For Sale
North and Northeast
HERE Is hoping that the people who read this will see it in imagination as I have seen it in reality. 7-room bung., east front, concrete porch, parlor and dining room each 14x17 ft. Former has handsome fireplace, latter a beauty buffet. Kitchen and breakfast room with own buffet, 2 bedrooms. Den with writing desk and bookcase. Also disappearing bed, large bath room with built-in dresser. All openings off hall. Not a crack in ceiling, expensive papered walls. Dark golden effect finish. Hardwood floors throughout. Lot 50x200 ft. (Think.) 2 each of 17 varieties of local fruit trees all bearing. Cement drive to garage. Concrete floor and pit. Very close to cars, stores, schools, churches, parks and theaters. Am closed Sundays. PRICE $7350, CASH $2000, $50 PER MO
STULTZ. 6012 PAR AVE. GARV. 1619

$3250, ONLY $500 CASH
New 6-room bungalow and garage, 3 bedrooms, hdw. floors, large basement. Situated on lovely concrete st., overlooking the hills and trees of Highland Park. See this today. WILLIAMS REALTY CO., 6199 Pasadena ave. Garvanza 3767.

BEAUTIFUL new 5-room bungalow and garage; close to car, school and store; hardwood floors; cabinet, kitchen and nook. Lot 80x150. A bargain at $5800, terms, or discount for cash. Owner on ground. 2712 WESTERN AVE. Ph. Capitol 4880.

$4750 $750 CASH
Modern 5-room bungalow, all built-in features, hardwood floors, woodstone sink, laundry trays, garage, level lot, all improvements in. 6209 PASADENA. Call Garv. 2041.

SEE THIS NEW HOME.
Best built little bungalow in Highland Park, 3 rooms completed, hdwd. floors, woodstone sink, only $3000, $370 down, balance $35 month. 6167 YORK BLVD.

BEAUTIFUL level lot and two-room house, lights, gas and water, nice lawn and flowers, $450. $450 cash. 532 ARIZONA AVE.

5-RM. modern house, gar. $2 yds. to center. $2000. $200 down, bal. 10% cash. CHILDS, 5013½ Pasadena ave. Gar. 0491.

SPACIOUS, modern bungalow, 3 bedrooms, building worth $9000 to duplicate, if sold before July 1, $7500. Phone 822917 or Capitol 4382. OWNER, 4016 Berendo st.

NEW 5-room bungalow, very reasonable. Terms. 1386 PUEBLO AVE. El Sereno car.

1023 SYCAMORE, 6-room modern bungalow, hdw. floors, built-in features, $6000, terms. GAR. 2585.

CHEAP FOR CASH—Party going away. 7-room house and lot 40x100. N. TEMPLE, 108 Court st. 820803.

4-ROOM bungalow, lot 50x150, price $3500. Only $800 cash. GARV. 6133.

1943 MARENGO ST. new 5 rms. $500 down. PICO 5869. Wil. 6718.

AWATER PK. 1502 Lacinda, 6 rms, bth., sc. pch., gar., frt., flowers. $7000

5-RM. modern, price right, $300 will handle. Owner, CAPITOL 1490.

Furnished Houses.

ONE block from car, off West Adams. Very modern, completely furnished 9-room furniture new, house in perfect condition, two baths. Lot worth price property. 2806 MENLO AVE. Ph. West 5703.

HOLLYWOOD—
For Sale, Ex., Wanted, To Let

ATTRACTIVE STUDIO BUNGALOW.

Located in Central Hollywood, this very original bungalow is offered at a real sacrifice. 4 rooms, 2 bedrooms, sleeping porch; real fireplace, in each spacious living room. Reasonable terms and a price that should appeal to a bargain hunter. Phone HOLLY 5322.

EXCEPTIONAL BUY

8-room bungalow in most beautiful section of West Hollywood. 3 bedrooms, sunroom, breakfast room, lovely grounds front and rear, garage, fish pond, double garage. Lot 55x165. Only $15,000, terms. See
PURCELL & BOOTH
7026 Hollywood Blvd.
Tel. 579-550.

BEVERLY HILLS ACREAGE, close in and much below market.
22 acres at $1500 per acre.
12 acres at $2000 per acre.
6 acres at $3500 per acre.
Any of these and other homesites and subdivisions see D. C. TROUTMAN, care
G. G. DETZER REALTY CO.,
601 W. Fifth st. Tel. 617124.

12-ROOM modern house, 4 baths, interior hardwood finish, located near Highland and Hollywood Blvd. This fine large home must be moved at once. Best offer takes it. Can be put into small apt. house at minimum cost. Instead of selling this house and move it into your vacant lot. Will make you 100% on your investment. Apply at once. JOHNSON, 67271.

"FULL HOUSE"
STORER.
Leased to responsible tenants, deposit $10,000 now. Gross rent $30,000 within a year. Price $25,000. Income $2400. Increases yearly. Boulevard frontage. Elegant location.
JOHN KIRK,
Cor. Sunset and Harper.
$200 Sunset Blvd.

Beautiful Hollywood hillside lots, only 7 left. A view unsurpassed. Near car line and high school. Owner will sell at sacrifice. Prices $2750 to $4000. Only 2 sold this week. Can buy the entire 7 lots at an exceptionally low price. HAMILTON ASSOCIATES, Realtors, Exclusive Agents, 6164 Hollywood Blvd.

WHITLEY HEIGHTS PARK.
We are able to offer for a limited time only, exceptionally good value in a large home site on Whitley Ave. at Cahuenga Ave. and Iris Dr. for only $8500. $1500 cash, balance in payments over a period of 3 years. Wonderful view. TAYLOR & BATES, 462½ So. WESTERN AVE. 4917.

FOR SALE—$8500.
5-rm. bung., hdwd. floors, modern, large garage and lot, $60 mo. income. 7 block from Fairfax, 2 blocks Santa Monica Blvd.
P. C. BAKER & SON, 7320 Santa Monica Blvd. Holly 2493.
Branch Office 7725 Santa Monica Blvd. Holly 928.

BEST BUY in Hollywood. New 5-apartment bldg. on Berendo. Near U. S. C. Income $440 month. Can be furnished and will show $640 per mo. Has range and two built-in beds in each apartment. Price $32,500. About half cash.
BUCHANAN & REYDEN,
5484 Santa Monica Blvd. Holly. 6413.

HOLLYWOOD APT.—Is the very center of Hollywood north of Blvd. 47 rms.; on large corner, building and furniture, everything nice; go at a ridiculously low price. Would like to have $25,000 cash, balance your own terms. Income for last year was over $31,000. This is real buy. No agents, please. Phone HOLLY. 2388.

$5000—LARGE LOT ON DUNDEE NEAR COMMONWEALTH. IRREGULAR SHAPE, AVERAGES 85x200 FEET.

$8250—LOT 60x200 FEET FACING THE BEAUTIFUL SYCAMORE AND OAK TREES IN 200 FOOT PARK ENTRANCE AT NORTH END OF WESTERN AVENUE.

$8500—LOT 80x160 ON LOS FELIS BOULEVARD IN HOLLYWOOD HILLS. THE MOST ATTRACTIVE AND EXCLUSIVE RESIDENCE DISTRICT IN LOS ANGELES.

ALL ABOVE LOTS ARE ONE-FIFTH CASH, BALANCE FOUR EQUAL ANNUAL PAYMENTS.
WILLIAM MEAD, owner, 8125 Los Feliz Boulevard. Tel. 597458.

BEAUTIFUL STUCCO BUNGALOW
WEST HOLLYWOOD
ONLY $9000
VERY EASY TERMS
SEVEN FINE BIG ROOMS
This is a property you could not begin to duplicate at the price asked. It has a fine living room with Batchelder tile mantel, nice sunny dining room with handsome buffet, 3 wonderful bedrooms with big closets, most artistic breakfast room, cabinet kitchen with tiled sink and all built-in features. Tile bath with shower, pedestal washstand. A bungalow built of the best material and finest workmanship throughout. Most artistic wall hangings in all rooms. Best of select oak floors and all the other most modern features. Lot 50x140. Garage, drive, etc. EDWARDS & WILDEY CO., Hollywood Branch, 7601 Sunset Blvd. 578-833. Open Sunday.

$18,500—20-ROOM FLAT.

Sounds too good to be true. A 4-family flat of 5 rooms each unit. Only 2 years old. Stucco construction. Oak floors throughout. Located in a really good neighborhood. Inquire $5500 cash. Just try to buy a flat in Hollywood. Can't be done. Then remember our price of only $18,500, but YOU sure must hurry. Can't be done.

577-485. NORTON & BUNCH, 578-432.
6806 Hollywood Blvd.

NOW is the time to buy—Be wise and don't wait for high prices in the fall. Live in one and let the other pay for you. Home and income duplex. Lot 50x150. Upper living-room 12x13, kitchen 10x17, inc. breakfast nook, 2 large bedrooms and sleeping porch, tile baths, screened porch, hardwood floors, finished throughout in gumwood. Separate gas furnaces and automatic water heaters. Garage and other improvements in. Fine unobstructed view of Hollywood. One car line. OWNER, 973 JEFFERSON.

$6000 CASH TWO SNAPS $1500 CASH
$4500, TERMS. BELOW VALUE
Cozy new 5-room English frame bungalow in West Hollywood. Large fireplace, hardwood floors throughout, 2 fine bedrooms and nook, lawn and garage. Also 5-room frame on fine street in West Hollywood, block to car, block to stores and market. This is a pick up at $6950, $1850 cash.
J. F. MCDONALD, 7812 Santa Monica Blvd. 578120; evening 436823.

7-ROOM SNAP.
Beautiful new 7-room stucco bungalow, with excellent view of the hills. Living and dining room finished in oak, 3 bedrooms, breakfast-room, tile mantel, bath with shower and tile drainboard. Best of hardwood floors throughout. Will listen to any good offer; only $2500 to handle it. Worth your while to look it over if you are out looking. Call
FRANK D. MCDONALD, 7812 Santa Monica Blvd. 578120; evenings, 436823.

FROM ONE END OF SUNSET BLVD TO THE OTHER
YOU CANNOT FIND BETTER VALUES OR
BUSINESS AND INCOME PROPERTY THAN AT
WRIGHT & ROGAN'S.
GATEWAY TRACT.
4301 SUNSET BLVD.

AT LAST WE'VE FOUND IT!
IN THE LOCATION YOU'VE WANTED.
On a beautiful avenue of fine homes. Close to Hollywood Blvd., just west of Gardner. Charming new six-room bungalow with three bedrooms and tiled bath. Unusually well built. Front and rear yards. Rare flowers and shrubs. Owner needs larger home and will sacrifice for $11,500 cash with $3500 cash. ARTHUR M. KELLEY CO., Exclusive Agts., 7331 Sunset. Holly 2282.

BEAUTIFUL 6-room stucco bungalow. Tile bath and shower. Large living room with fireplace. 3 large bedrooms. Garage. Price high at $6500 cash. Easily worth $11,000, but open for offer. Call Mr. Bayless.
or
STUART-OWEN
SUNDAY, MERRICK & BUDDICK, INC.
6681 Hollywood Blvd.

HOLLYWOOD INCOME BARGAIN
Two beautiful four-flat buildings near Western and just north of Hollywood Blvd., containing every modern feature. Four, three and two bedroom. Wonderful rental location, income at present $6360 per year which can be materially increased. Price reduced to $47,500. Only $15,000 cash. Don't see this at once.
CALIFORNIA REALTY COMPANY,
1724 Cahuenga Ave. Holly 6510

WE have some very desirable residence and income property in Hollywood. Take advantage of summer prices by buying now. We will gladly show you any of these homes which range in price from $8500 up. We list only the best buys at prices that are right.
H. L. MILLER CO.
5510 Hollywood Blvd. Realtor.

YOU ONLY NEED
$100
To buy a choice lot right in Hollywood, between Hollywood Boulevard and Franklin Ave. The full price is just $1250, bal. $20 monthly. Do you get it? Call at 308117, ABBOTT, at once and out how it can be done. Daytime or evenings.

CHOICE COURT SITE.
150-ft. front, 130-ft. deep. Fine rental location. Zoned for three or more; a wonderful buy at the low price of $13,500—Terms.
H. L. MILLER CO.
1646 Cahuenga Ave. Holly 8437.

WEST HOLLYWOOD, $8500
Comfortable 5-room home, 3 bedrooms, 4 garages and storeroom. 1523 Vista st. near stores. Gardner school and cars. $2500 will handle. Open Wednesday and Thursday, 2 to 5. For inspection or by appointment. HOLLY 5918.

$7500.
Fine 5-room stucco on one of the best streets in West Hollywood. East front; tile bath, mantel and drainboard. Living-room 22x14; hardwood floors throughout. This is a snap at $7500; terms if desired. 1621 LAUREL AVE. 435238. Evenings, 436838.

6-ROOM bungalow, modern, 3 bedrooms, fruit, flowers, shrubbery, lawn, garage, ½ block of Santa Monica Blvd. car line, leaving, sacrifice $1000 under value. $650'0, $2000 cash. See HERRYHILL or SORELLE, 7823 SANTA MONICA BLVD. 570-682.

BEAUTIFUL SPANISH STUCCO.
5 large rooms with nook, lawn, shrubs, beautiful patio, garage, home fit for a king. Just placed on sale at $6750, $1000 cash. Price $5500, bal. easy.
FRANK D. MCDONALD, 7812 Santa Monica Blvd. 578120; evening 436823.

7-ROOM SNAP.
Beautiful new 7-room stucco bungalow, with excellent view of the hills. Living and dining room finished in oak, 3 bedrooms, breakfast-room, tile mantel, bath with shower and tile drainboard. Best of hardwood floors throughout. Will listen to any good offer; only $2500 to handle it. Worth your while to look it over if you are out looking. Call
FRANK D. MCDONALD, 7812 Santa Monica Blvd. 578120; evenings, 436823.

FROM ONE END OF SUNSET BLVD TO THE OTHER
YOU CANNOT FIND BETTER VALUES OR
BUSINESS AND INCOME PROPERTY THAN AT
WRIGHT & ROGAN'S, INC.
GATEWAY TRACT.
4301 SUNSET BLVD.

AT LAST WE'VE FOUND IT!
IN THE LOCATION YOU'VE WANTED.
On a beautiful avenue of fine homes. Close to Hollywood Blvd., just west of Gardner. Charming new six-room bungalow with three bedrooms and tiled bath. Unusually well built. Front and rear yards. Rare flowers and shrubs. Owner needs larger home and will sacrifice for $11,500 cash with $3500 cash. ARTHUR M. KELLEY CO., Exclusive Agts., 7331 Sunset. Holly 2282.

BEAUTIFUL 6-room stucco bungalow. Tile bath and shower. Large living room with fireplace. 3 large bedrooms. Garage. Price high at $6500 cash. Easily worth $11,000, but open for offer. Call Mr. Bayless.
or
STUART-OWEN
SUNDAY, MERRICK & BUDDICK, INC.
6681 Hollywood Blvd.

HOLLYWOOD INCOME BARGAIN
Two beautiful four-flat buildings near Western and just north of Hollywood Blvd., containing every modern feature. Four, three and two bedroom. Wonderful rental location, income at present $6360 per year which can be materially increased. Price reduced to $47,500. Only $15,000 cash. Don't see this at once.
CALIFORNIA REALTY COMPANY,
1724 Cahuenga Ave. Holly 6510

WE have some very desirable residence and income property in Hollywood. Take advantage of summer prices by buying now. We will gladly show you any of these homes which range in price from $8500 up. We list only the best buys at prices that are right.
H. L. MILLER CO.
5510 Hollywood Blvd. Realtor.

YOU ONLY NEED
$100
To buy a choice lot right in Hollywood, between Hollywood Boulevard and Franklin Ave. The full price is just $1250, bal. $20 monthly. Do you get it? Call at 308117, ABBOTT, at once and out how it can be done. Daytime or evenings.

CHOICE COURT SITE.
150-ft. front, 130-ft. deep. Fine rental location. Zoned for three or more; a wonderful buy at the low price of $13,500—Terms.
H. L. MILLER CO.
1646 Cahuenga Ave. Holly 8437.

WEST HOLLYWOOD, $8500
Comfortable 5-room home, 3 bedrooms, 4 garages and storeroom. 1523 Vista st. near stores. Gardner school and cars. $2500 will handle. Open Wednesday and Thursday, 2 to 5. For inspection or by appointment. HOLLY 5918.

$7500.
Fine 5-room stucco on one of the best streets in West Hollywood. East front; tile bath, mantel and drainboard. Living-room 22x14; hardwood floors throughout. This is a snap at $7500; terms if desired. 1621 LAUREL AVE. 435238. Evenings, 436838.

6-ROOM bungalow, modern, 3 bedrooms, fruit, flowers, shrubbery, lawn, garage, ½ block of Santa Monica Blvd. car line, leaving, sacrifice $1000 under value. $650'0, $2000 cash. See HERRYHILL or SORELLE, 7823 SANTA MONICA BLVD. 570-682.

BEAUTIFUL SPANISH STUCCO.
5 large rooms with nook, lawn, shrubs, beautiful patio, garage, home fit for a king. Just placed on sale at $6750, $1000 cash. Price $5500, bal. easy.
FRANK D. MCDONALD, 7812 Santa Monica Blvd. 578120; evening

CITY LOTS AND LANDS—For Sale.

TWO OUTSTANDING BARGAINS

BEAUTIFUL HOMESITE IN EXCLUSIVE FREMONT PLACE. Wonderful lot, 115x119—note the size. In exclusive Fremont Pl., amidst the most beautiful homes in L. A. At $60 per front ft. It is an unequaled snap; highly restricted section. You will pay more than this in a much inferior residential district. Exclusive with us.

ON VERMONT AVE. ONLY $150 PER FOOT.
120 ft. frontage nr. 16th; ripe for immediate improvement with business block. Without question, the greatest bargain on this strategic thoroughfare; better act quickly.
LIND-DE HAVEN CO.,
724-27 Bank of Italy Bldg.
Tel.: 824919, 824920 or 824922.

COL. LANKERSHIM is building a city in Hollywood, on his 1000-acre ranch.

LANKERSHIM PARK
80x150, $750 up—1-3 cash.
Business lots, residence lots, acreage—all sizes and prices. In Los Angeles. All city conveniences.
Drive out Cahuenga Ave. 8 miles from Hollywood Blvd. See any agent there. Or let us take you.
F. C. WOOD & CO.,
713 Lankershim Bldg. 3rd & Spring.
Phone 61333.

WILSHIRE BOULEVARD CORNER
122x190
$22,500
S-STREET FRONTAGES
Cheapest Corner on Wilshire Blvd.
Let Department
WM. FRANK MELINE CO.,
3901 Wilshire Blvd. Drexel 1464.

BEAUTIFUL WILSHIRE PARK
Highest ground in new development now taking place in West Wilshire section. Large lots, reasonable restrictions. All improvements included. Price $1740 and up. Agent at tract office, Pico and Cochran aves.
Free excursions daily.
10:30 a.m. or by appointment.
R. E. IRBISON & CO.,
Phone 12410. 619 W. 6th st.

DOWNTOWN APARTMENT SITE—
$20,000 cash will buy my downtown lot, 66x76; faces two streets, is north of Pico near Figueroa. This won't last long at this price.
F. C. MUREN,
428 A. G. Bartlett Bldg. Phone 11362.

$975 $975
DOUBLE BUNGALOW LOT
$975 $975
DOUBLE BUNGALOW LOT
Close in Washington Blvd. Soon to be 100 ft. wide, in the City of Venice. Now before the big advance. Phone 26440, before 10 a.m. or after 5 p.m. evenings, MR. BUSBY.

BUNGALOW COURT SITE.
100x140. 1 block from L. A. High School for girls. Must be sold. A real bargain as this is such a wonderful income location. Realty worth just about double this price. Also a flat 50x140; same location, at $2500. CHAS. H. SMITH, 4702 Country Club Drive. 703964. Open Sunday.

$675 CABIN HOUSE SITE, fronts on Parkview, scenic views, miles of bridle trails, hunting and fishing, pay no more monthly payments and serve on the gas, H. P. Sprague, 1708 Occidental Blvd. See BERNARD, who will show it. Phone 24941, before 10 a.m. 100 San Fernando Bldg., L. A.

$1,000 equity in double bungalow lot 50x150 ft. 5 min. from Pico car. Owner must sell at once. Will take $500 cash and $20 per month. Call 922182; 760-111.

LOT BARGAINS—$3000.
Close or all of 8 lots for $3000 cash. Size 50 ft. on Hobart, 150 ft. deep to alley. For sale first time. Close in. Half cash, balance terms.
CARL COFFMAN REALTY CO.
6440 Melrose ave. at Kenmore. 584823.

$100 FOR $1000. You just need $100 to buy a dandy view lot in Hollywood. Not cheap, no. Only $1250, but $20 a month. That looks easy. Worth $1500 three hundred by Exmas. Ask ABBOTT. 896117.

IT'S A CRIME to have idle money when you can get Cal. corner, on paved Blvd., 100x150 ft., level, all lights, suitable store, filling station or residence. New Torrance oil field. Only $1200. BLACK BROS., Black Bldg.

A REAL BARGAIN.
Double front lot $2600
4-family lot, 55 ft. frontage $5500
Double lot, 110 ft. frontage, Victoria Park $6500
CAMPTON REALTY, 4301 W. Pico. 71947.

"READ THIS" if you want the last duplex lot on Irving Blvd., lot, gravelly bed. Price $5250. For sale this week only. Price $5250.
See MR. REUSH, with C. C. Albright Co., 253 N. Western ave. Holly 8051.

$675 to 150acre tract sacrifice, 2 lots in Goodyear Park. Well located, near car line and factory district. Phone MR. PERRIS, 60749, between 8 and 9.

BEVERLY BLVD. LOT BARGAIN.
120 ft. frontage on Beverly Blvd., corner of Plymouth. Call for special price.
WM. LEVY EXCURSIONS.
239 S. Western ave. 560-935, 567-942.

CORNER, 50x150 ft., 2 blks. from Vermont and 1 blk. from Charles Ray Studio (owner), cash snap at $2500. Also other good bors in same district. Phone DUNKIRK 1068.

LADY has 55-ft. corner business lot on South Park. Will sell at $80 per ft. Other acreage and 5 to 125 ft. this district. Investigate if you want to make some quick money. Call VERMONT 9580.

COURT GR FLAT LOT
$4000, 49x156, close to Coronado and Sunset. Splendid level lot; $1000 cash will handle. Call MR. BAGSHAWE, 562-691. 1220 W. 6TH ST.

BEAUTIFUL lot, southwest, 62x148, $750. Easy terms. All improvements. HOMER M. TERRY, 4283 E. Kenwood ave. or phone Inglewood 408-J-3 from 9 a.m. to 5 p.m.

UNRESTRICTED fine business lot on Beverly Blvd. near Alvarado, 22x185 to alley, $4000; $1750 cash, 10 min. to Edwy. when turned is completed. DUNKIRK 1068. 239 S. ALVARADO.

SNAP—BARGAIN. SNAP—BARGAIN.
Half acre, one block from South Park Ave. on 111th st., fine court site, and cash $2000. Step lively. Owner at 10921 S. MAIN ST.

SONETA ave. bargain, 50x149, nr. 39th, best industrial sec. OWNER, 292-381.

A PARTMENT, FLAT PTY.—For Sale and Exchange.

FOR sale or exchange 4-flat building on Vermont near 6th st. Lot 50x145. Price $65,000. Will assume up to $75,000 on apartment house. MR. OLIVEIRA, 724 Bartlett Bldg. Pico 793.

BARGAIN, income, near 6th, $45,000. Half in cash, small income, or good lots. Address X, Box 526, TIMES BRANCH.

FOR SALE—Court lot 50x146. Griffith ave., 2 blks. T. L. CHAPIN, 128 S. Edwy., 11158.

BUSINESS PROPERTY—For Sale

BUSINESS CORNER
ON WEST PICO ST.
100x147 Ft. Unrestricted.
Located near new million dollar improvements now going in. Wonderful opportunity to make a quick profit. Can deliver at $2250 front ft. Act quickly if you want this bargain. Phone 74312.
JOHN ALVA BELL,
4151 W. Pico st.

WESTERN AVE. SACRIFICE
73x144 Capitol 4008
$51,000 CORNER $51,000
Inside frontage held for $1000 front foot. This is less than $700, and the best buy in the busy part of Western, near Second. We can deliver now. Exclusive agents. See MR. WHITEHEAD. 56-302. KELLS & GRANT. Drexel 0165 Wilshire at Western.

SLAUSON AVE.
BUSINESS CORNER
"AWAY BELOW VALUE."
THE BEST BUY in the BEST SECTION. WEST. 110x130 ft. Only $12,500. SLAUSON AVE. Frontage WILL GO to $300 PER FOOT. Telephone MR. ROE.

W. H. REES CO.,
Rd. 6432, 612 Union Bank Bldg. 824481.

FOR SALE, Santa Monica Blvd. Corner 123 feet for $15,000, cash today. Three street frontage at Sanborn Park, Act quick. 329 BARTLETT BLDG. Pico 5869

WASHINGTON CORNER
2-story brick bldg., stores and apts., $11,500, $4500 down. SMITH & BURNETTE, 2492 W. Washington.

CORNER on 11th st., EAST of Alvarado, 100-ft. front; nominal improvements will carry. Bargain. Price $20,000, worth $25,000. Call MR. HILDEBRITH, 269372.

UNDERPRICED for quick sale, 4-store corner, 54x81 at near new California Bank Bldg. 2611 W. 84TH. Univ. 8532.

$150 for 50x110 business corner on Pico in Westwood at a sacrifice price. Must sell at once. Call OWNER, BOYLE 6837.

WESTERN AVE. corner. Bldg. for market and store. STEINBERG, 71062.

BUSINESS CORNER
WITH A WONDERFUL FUTURE
N.E. Corner 9th and Golden
2 lots, making a business corner which can be had for less than price of inside frontage adjoining. Assured new buildings in this vicinity will greatly increase the value of this property in the next few months. Present improvements pay good interest on the investment.

The S.W. corner 16th and Santee
¾ block east of Los Angeles st. This is by far the cheapest corner on 16th st., as the value of this property is improved with 2 buildings showing 18 per cent on amount invested, leaving 80x100 ft. fronting on 16th st., to be utilized immediately.
$25,000 will handle either of the above properties, balance long time, 7 per cent. See Mr. Hahn.
ROBERT MARSH & CO.
Pico 2412 200 Marsh-Strong Bldg. 10175

10TH STREET
Now an assured fact.
We have two corners which we can deliver under $200 per foot.
Think it over. Zoned for business unrestricted.
On the city's future best cross-town artery.
Wise investors buy now.
C. A. PETERSON, REALTOR,
Vernon at 10th.
Dunkirk 1440, Drexel 5268.

WESTERN AVENUE CORNER.
$22,000— 129X150 —$22,000.
OPPORTUNITY CALLS.
Important transfer corner. Think this over and call
INCOME DEPARTMENT,
CHELEW & HOIT,
Wilshire at Harvard.
Wil. 4286. Wil. 4286.

FOR SALE—
FORTUNES ARE BEING MADE ON BEVERLY BOULEVARD.
A BIG PROFIT IN THIS PROPERTY.
We are exclusive agents for an improved Beverly Boulevard business corner near Western showing more than 10% interest on price asked. No telephone information. Call Maxwell for interview.
EDWARDS & WILDEY CO., 815 Black Bldg., 10767.

BUSINESS PROPERTY BARGAIN
Fine location on WEST PICO ST., east of Western, lot 55x150 ft., improved with 2 store building and 4- & 6-room bungalow. Fair income, no lease. This property has a wonderful future. Can be bought now at a sacrifice price of $26,000 and $12,000 cash will handle. Act quickly. Phone 74312. JOHN ALVA BELL, 4151 W. Pico.

WEST PICO BUSINESS LOT
CLOSE IN, NEAR FIGUEROA
$9,250 Improved with 10-ft. work shop and 6-rm. cottage. Income $600 year, no lease. Ripe for improvement. Substantial brick buildings each side. A real bargain at $500 front ft. Worth $750. Some terms. Phone 74312 at once for snaps like this do not last long. JOHN ALVA BELL, 4151 W. Pico st.

FLOWER STREET.
Price $70,000.
100x153 to alley.
Just south of Pico st.
$32,000 will handle.
MR. MURRAY,
MURRAY-GERMAIN CO., 823723.
631 S. Spring st., Excls. Agents.

HOBART BLVD., at 6th st., unrestricted 60x150 ft. lot with 2-story 9-room mod. house. Rental value $200 mo. Buy this now for $20,000 (¼ cash) and your profit is worth about $25,000 and house will be a gift. Wonderful apt. site and a splendid speculation. Call MR. HILDESHEIM. 865-574.

SIXTEENTH ST. CORNER
150 ft. frontage on Sixteenth. Less than $135 a front foot. The dinner is on us if you can sight a bargain within $50 a front foot of this figure on Sixteenth. Enquire quick addition to clinch this buy. See my Exclusive agents, 253 N. VERMONT. Wil. 2677.

FOR LEASE 50-YEAR LEASE CORNER
LARGE BUSINESS CORNER
BLOCK OF COURTHOUSE
LOW RENTAL
IMMEDIATE POSSESSION.
SMALL CASH WITH HANDLE.
ADDRESS X, BOX 515, TIMES BRANCH.

BUSINESS LOT SACRIFICED
Santa Monica Blvd., just west of Vermont. Center of great business and building activity. Make $5000 easy by fall. $7500 cash handles. Act quick. Call Mr. DRAGGER, Holly. 3917.
SUNDAY, MERRICK & RUDDICK,
601 N. Western ave.

FOR SALE—
Downtown business corner for $65,000, leased for $3160 per year. New brick bldg. $30,000 cash, balance straight mortgage, five years, 7%.
BOYD, 608 STORY BLDG.

PICO FRONTAGE
We have the greatest bargain on the street for a few days only. $2000 less than anything in same block. Act P. D. Q.
PETER NOLAN & CO.
Cor. Wilton and Pico.

BARGAINS IN	INCOME	& PRICE
Cor. brick stores....	$3200	$28,500
Cor. brick stores....	$3000	$41,000
Cor. brick stores....	$3000	$60,000
Cor. brick stores....	$4000	$62,000
Cor. brick stores....	$3000	$75,000
Cor. brick stores....	$9200	$84,000

CHAS. H. HILDESHEIM & CO.
PHONE 569572.

200-FOOT FRONTAGE.
WEST SIXTH STREET.
Between Figueroa and Westlake Park.
$150,000.
THIS IS ONLY $625 PER FOOT.
Think of it! Soon worth $1000 ft.
BRYANT REALTY CO., Realtors,
432-33-34 Title Ins. Bldg. Pico 479.

FOR SALE—6-F. corner Pico and New Hampshire, 96x140. Price $50,000, half cash.
See Wagans.
ANGELES MESA LAND CO.,
612 Pantages Bldg., 5th & Hill. 68015.

DOUBLE FRONT
Corner on Seventh, east of Alvarado, 140 on Seventh. Price $1500 per foot, will let 125,000 remain on property.
CHAS. LAGER, 353 Security Bldg. Tel. 15453.

WESTERN BUSINESS CORNER. 3-story brick bldg., 4 stores and 4 apts., excellent income. $15,000 handles. BAYBURN, 5133 S. Western.

SAFE INVESTMENT
3 new store buildings on 4 Vermont ave. near busy corner. Lot 50x147, $21,000, half cash. 762-792.

HILL street, 50 feet, fifty steps from C. of C. Bldg. Will accept 7-8 in trade. JEROME REYNOLDS, 320 Chapman Bldg.

WEST PICO BUSINESS LOT
N.E. corner Pico and Meadowbrook. This business lot will double in value in next few months. OWNER, 760-841.

BUSINESS PROPERTY—For Sale

CHOICE CORNER.
96x128.
FOUNTAIN AVE. AND EDGEMONT.
This corner is ready for all kinds of stores, as recent developments in this community have made it necessary for additional shops. Price and terms are right. See Mr. Shank.
W. J. HOLLINGSWORTH & CO.,
Main 6760. Exclusive Agents. 10777.
Hollingsworth Bldg., 6th and Hill.

BUSINESS PROPERTY
REAL BUY
$75,000
Large corner 125x150 feet to alley, located on main thoroughfare where values are increasing rapidly. This corner is improved with a solid brick building of 8 stores all leased to satisfied tenants for four years on graduated rentals. One year $8800 and increasing to $9450, 100x125 feet of this corner is vacant, ready for a bungalow court, apartment house or more stores. The price on this property is right.
SEE EDWARDS OR O'HARA
Income Dept.
509-903. KELLS & GRANT. Drexel 0165. Wilshire at Western.

CHOICE WESTERN AVENUE CORNER
60x150
SOUTHWEST CORNER OF
FOURTH & WESTERN.
We can deliver this at $65,000. $25,000 cash will handle. Balance 5-year mortgage at 7%.
LEWIS & HOFFMAN,
812 N. WESTERN AVE.
438-736 Phone Holly 6371.

'FIGUEROA STREET
$100,000
This price only for two days.
$40,000 CASH
BEST BUY ON FIGUEROA STREET
BETWEEN PICO AND 15TH
Has 82.4x155 feet to paved alley.

BUILDINGS TO COST OVER $2,000,000 TO BE BUILT NEAR THIS PROPERTY.
BIRNBAUM INV. CO., EXCLD. AGTS.
SUITE 801 LANE BLDG. PICO 7856.

PICO FRONTAGE.
2826-2828 W. PICO ST.
QUICK SALE. $28,000. A SNAP AT
2-story frame bldg., 8 stores, apts. above. Income $3000 year at steady easy rents, $16,000 cash down, balance 7%, easy terms.
Positively best snap in business property on W. Pico St. (Nearly owners refused $35,000 for same thing.)
See MR. HAMMOND or MRS. CALDWELL. 2715 W. Pico (close by.)

THE BEST BUSINESS LOT
On West 16th st., 74 feet on 16th, 132 feet with an extension to 16th st. of 30 ft. frontage, making an ideal property for any business that needs a large extension, a side street. Present income $3800. Price is right and terms easy.
W. J. HOLLINGSWORTH & CO.
Main 6760. Exclusive Agents. 10777.
Hollingsworth Bldg. 6th and Hill.

FOR SALE.
HILL STREET CORNER
$21,000
170 FEET ON HILL ST.
S.W. CORNER 24TH.
HERE IS
THE LOWEST PRICED CORNER
NORTH OR ADAMS.
VISION THE FUTURE.
WATCH THE TRANSFORMATION.
BUY WHILE YOU CAN.
HARRY F. PARKER, EXCLUSIVE,
2304 S. GRAND. PHONE 20277.

N.E. CORNER BEVERLY BLVD. AND ALVARADO.
98x181 ft. to alley.
With the Second St. Tunnel nearing completion and paving of First St., thus completing Beverly Blvd., and paving of Alvarado St., this will be one of the best retail corners west of Figueroa St.
DOUBLE YOUR MONEY.
BRYANT REALTY CO. EXCLD. AGTS.,
432-33-34 Title Ins. Bldg. Pico 479.

S.W. CORNER 88x153 to alley, paved street, ripe for business, real bargain, $38,000. 1200 W. MANCHESTER. Drexel 6340.

INDUSTRIAL PROPERTY—For Sale and Exchange.

FOR SALE—
SNAP—$10,400—SNAP.
East Ninth Street near Central, 40x127. Is a big buy; this will need cash payment gets it. Come quick. If interested, "Let's Talk It Over."
R. C. MITCHELL COMPANY,
Ph. 60817. Suite 618 Van Nuys Building.

FOR SALE—N.W. corner 10th and Wall, 72x145—11,165 sq. ft.
The most valuable corner in that locality and the lowest priced per square foot. Cash or terms.
See HOGANS.
ANGELES MESA LAND CO.,
612 Pantages Bldg., 5th & Hill. 68015.

WE ARE OWNERS OF AND SPECIALISTS IN INDUSTRIAL PROPERTY.
BLUE AND MASON,
255 METROPOLITAN THEATER BLDG.
PHONE 63950. METROPOLITAN 3611.

STEAL IT!
Owner says, "Get me $1200 quick for my corner lot in Central section. $1500 back on it." Look it over and call
BLACK BROS., Black Bldg.

THE best industrial buy on Lawrence near 9th and Alameda. 130x200, $26,000 for quick sale. JAMES MANGIL, 217 W. 9th st. Phone Main 8790.

SLAUSON AVE., NR. VERMONT. 40 FT. 5-RM. HOUSE, $5000. J. M. BEST, 1200 W. SLAUSON. VER. 8026.

CROCKER BET. 7TH & 8TH—187x136. Will sell at $400. Group 1 lease or build. SIMPSON & CHILDS, 4oS 8th. Spring.

BY frontage, factory sites, industrial plants. PERKINS, 1601 E. 9. Metro. 3142

INCOME PROPERTY—For Sale

FAY $4500
NEW STUCCO FLAT
THE BEST BUY OF THE DAY
Full tiled baths and drains, gas and fire fixtures, big closets, breakfast nook, oak floors. Price $21,000. Call
HALL-DUNLAY CO.
750 S. Vermont Dunkirk 0469

WINDSOR SQUARE—2 FLATS
$19,500
New stucco construction, strictly modern, large lot, 5 rms. each. $7000 cash will handle. See STOCKEMER or LARSON, Home Realty Co., 253 N. VERMONT. Wil. 4128.

10-Room New Colonial Duplex—
8308-10 S. Figueroa; gas furnaces; hdwa. floors, double garage, everything A-1. Price cut to $9750 cash; pay this week. Owner refused $12,000 in terms. Call today. Wil. 5718.

BEAUTIFUL 4-FLAT ON 3RD AVE.
Near Pico, 5 rms., beautifully furnished. Inc. $4800, $30,000, $12,000 down. 40% on investment. See me at once. A. W. BASSETT, 3624 W. Pico. 762-792.

731 11TH ST. Nr. Figueroa, improved. Price $52,500. Terms. This is below market price for a quick sale.
FIGUEROA INVESTMENT CO.
732 Figueroa. Sunset 62117.

FOR SALE—Brick hotel, beautifully furnished, turning away business most every night. Gross income from $5000 to $7500 per mo. Price $120,000. Easy terms. CROCKER, 427 Story Bldg.

SACRIFICE 2 new stucco 4-family flats, built 2 mos., tile sink and baths, hdw. floors, corner lot, Hollywood. Income $3300. Price $36,000. $10,000 cash. 824531. EVES. 77335.

VERY attractive new stucco double bungalow in Westlake dist., 4 large rms., and sleeping porch each side. Price $11,000. MR. BEN PARKER, 550 S. Hampart. 558-010 or eve. West 6822.

NEW stucco court, 10 units, elegantly furn. 80-ft. frontage, room for 4 more units. Price for quick sale, $47,000. PH. 58382. No agents.

NEW stucco double cor. each. Rental value $130. Fine location. Will take good lot as part payment. Price $11,000. Ph. 55262.

FOR SALE—Eight flat buildings, 8 garages, good income. Price $23,000. terms. Cameron, 1006 LOEW-S STATE BLDG. Tel. 820-625.

DO YOU WANT
A beautiful home and income? Double bungalow, 5 rooms each side. Call 1200 W. Slauson ave.

FOR SALE—My 11-room duplex cheap, excellent condition, modern, lot 50x183. OWNER, West 7314.

116th N. WESTMORELAND, attractive 4-room bungalow, room for more units. $2300 cash required. Open. 590-732.

10-RM. Duplex $13,000, $3000 dn. 12-rm. duplex $19,000, $4000 dn. STEINBERG, 71062.

$5000. NEW Wilshire, double bungalow, room to build another bungalow on same lot. MR. BRADBURN, Drexel 4478.

BARGAIN court lot 65x140, two units built near Melrose and Vermont. Price $7500, terms. GREENE, 819½ S. Hill.

$10,500—Dbl. bungalow, high ground. BARGAIN. MR. PITTS, Wil. 4478.

INCOME PROPERTY—For Sale

EXCLUSIVE 4-FAMILY FLAT BUILDINGS FORCED SALES

$9000 HANDLES WELL BUILT FURNISHED WESTLAKE 4-FLAT BUILDING
Close to Sixth St. 4 flats, all furnished, oak floors, large lot, all garages. Property in excellent condition. A sacrifice at $10,000, including furnishings.

$7500 SECURES WILSHIRE STUCCO 4-FLAT BUILDING
Located on beautiful paved street west of Vermont Ave. One block to car line. 4 flats, every modern convenience. Property in excellent condition, choice shrubs and fruit trees, garages. Pays $3120 annually. A bona fide bargain at $7500.

$10,000 SECURES NEW FLATTERS 4-FLAT BLDG. CLOSE TO AMBASSADOR HOTEL.
Finest location in the city. Just south of Wilshire Blvd. Each flat 5 large rooms, tile bath, tile sink, individual front porches, large east-front lot, 4 garages. Rent flat obtainable in this exclusivrt residential district at $125.00. Call exclusive agents, MR. KELLY or MR. RUSSELL, 11360, or evenings, 556873, with J. H. FRENCH CO., 404 Jr. Orpheum Bldg.

ELEGANT
4-UNIT STUCCO FLAT.
$23,000.
ANNUAL INCOME, $3288.
In the heart of Wilshire's finest residential district, where are located some of the most luxurious homes in Los Angeles. We have searched the city over and have found nothing to compare with this excellent building at the price, $17,500 cash required. Figure the percentage income on investment, then compare with anything you have seen. See Mr. Wells or Mr. Taylor.
BURTON & CO.
Western ave. at 10th st.
766-951.

EVERY ONE A GOOD BUY.
Near 16th and Union, 4-flat, 16 rms., 2 beautifully furnished and 6-room bung., furnished, $25,000. Big income.
Bixel near 11th, apartment-house, lot, building and furniture, only $25,000, 3 apartments; good income for life.
Near 9th and Bonnie Brae, 4-flat, 18 rms. Only $15,750.
Beautiful corner, W. Adams dist., new 4-flat and new bung., $34,750. Live in bung. and enjoy rents from flats.
Near Figueroa and 2nd, 8 flats, 28 rms., big income and increasing in value daily. $23,750.
OLSEN AND BELL, 1104 Garland Bldg., 740 S. Broadway, 67281.

FOR SALE—
4-FLAT BUILDING.
122 NO. KENMORE.
Just completed, each flat has 5 large rooms, lot is on high ground, nonresident owner will sell this property before it is rented at a bargain. Should bring $400 per month income. The price is right, terms can be arranged. Everything is first-class. Look it over and call MR. BABCOCK, evenings, 526613.

LAACK & WILLIAMS,
Wilshire Office.
56534. Cor. 6th & Oxford. 569288.

DUPLEX COMPLETELY FURNISHED AT A SACRIFICE.
INCOME $2340. PRICE $18,000.
LOT ALONE WORTH $12,500.
This beautiful duplex is located on one of the finest residential sts., close in, Westmoreland district, finest of construction, has 4 large rooms and bath downstairs, upper has 6 rooms, tile bath, basement with furnace for each unit, large lot, double garage, paved alley. Must be quick for this one. See JAGUES & MCDOWELL, Excl. Agent, 609 S. Vern't.

$20,500.
OWNER FORCED TO SELL
WILSHIRE STUCCO, 4 FLAT
Close to Western Ave. on wide paved street, 4 large rooms and bath, all finally large breakfast nook, 4 garages. This is an exceptional bargain and must be sold. Very reasonable terms. Call MR. EDMUNDS.
W. A. HEITMAN COMPANY,
Entire 8th Floor Merritt Bldg.
8th and Edwy. Pico 1156.

$12,500 INCOME PROPERTY $12,500
Showing Income of $165 per month.
Brand new 3-apt. bungalow, 4 rooms, 3 rooms, 2 rooms, hardwood floors throughout, tile baths and sinks, 2-car garage, side driveway. All improvements. Must buy in Melrose district, will not quick. Open for inspection Sunday. See MR. HAINER, with
LEE NEWTON
121 N. Larchmont Blvd. Phone 436-181.

YEAR-OLD DUPLEX FLAT.
$14,000—$6500 CASH.
Fine frame building of two 5-room flats, hardwood floors and plenty of good size, real fireplace and radiant gas heaters, built-in buffet. Double garage and lawns. Highly desirable location, close to Lafayette Park. Splendid car service. Rentals $75 per mo. THIS IS A SNAP. See Mr. Darrell, Income Department.
5609003. KELLS & GRANT, Drexel 0165. Wilshire at Western.

17% NET INVESTMENT.
NEAR AMBASSADOR HOTEL.
Exclusive income property.
Two new 4-family flats, stucco construction, fine class of tenants, rents $650 per mo and Hancock floors, tile baths and sinks, 4 garages. Must be seen to be appreciated.
See LEW ZUCKERMAN,
See Mr. Swope, Manager,
229 S. Western ave. 567342 560683.

$22,000
4-FLAT BLDG., 3 ROOMS EACH
TERMS
Large corner lot on Third st., close to Western ave. Wonderful profit maker for quick action. Positively no panic information.
See Mr. Darrell
KELLS & GRANT
Wilshire at Western

APT. PROP. COMPLETE, $31,500.
Only $10,000 down. Bal. $250 mo., int. clothing paid. 9th & HILL. 68015.

MONTHLY, living apt. in addition. Located just off 7th st. Near Westlake. House consists of 3 single and 1 double rooms. Price includes wonderful furniture complete. Lot alone worth over $20,000. It is an exceptional investment and home. 1643 W. 7TH ST.

WILSHIRE DUPLEX
12-room duplex on St. Andrews Pl., just off Wilshire Blvd. Beautiful grounds, fine stucco building. 6 rooms up, 6 down. Hardwood floors. Income $2340 month. $10,000 cash to handle, balance easy terms.
CALL MR. GILES
McELHINNEY & BEARMAN
Rooms 204-5, 124 W. 6th st. Ph. 822879

BRICK BLOCK, 5 STORES AND 4 LIVING ROOMS
$26,500, located on corner Near Western ave., on wide boulevard and car line. Pays over 12% net on investment. MR. BRADBURN or MR. WRIGHT with J. ALTHOUSE CO., 215 S. Western ave. Wil. 4473.

$6740 YEARLY INCOME.
PRICE $36,000. CASH $21,000.
8-unit court, completely furnished, located on Bridgewood near Sunset blvd. 74-foot lot, 8 garages. Pays 22 per cent after all expenses are deducted. This property must go at a ridiculous price. Would like to have $25,000 cash, balance your own terms. Would consider good lot as part payment. Last 12 mo's net income was over $17,000. This is a real buy. No agents, please. Phone 50113 for details.

BEST BARGAIN ON SUNSET BLVD.
East of Vermont, west of Alvarado. Large corner 156x158. Wonderful for large apartment house. Can be delivered at $200 per front foot. Quick action necessary. MR BOBSON, 2967 West 6th st. 86515.

INCOME PROPERTY
New bungalow court, near Vermont and University of California, twelve 4-rm. apartments, latest built-in features; garages. Lot 100x155. Bargain at $65,000. For appointment call H. L. CLARKE, JR., with GEO. C. PECKHAM CO., 1101 Hibernian Bldg. 65392; Pico 1430.

FOR SALE—
NEW STORE BUILDING.
8 BEAUTIFUL STORES.
Melrose at Larchmont. 150 feet on Melrose, 130 deep to alley. Annual income should be about $9000 over period of ten years. For price see owner or your agent. 4946 MELWOOD.

NEAR VERMONT AND SUNSET.
4-flat, fine class of tenants, $4,750 cash, located on corner lot. All rented. Can be handled for $10,000 cash. Call MR. HAY, Wil. 6832.

W. H. REES CO.,
3rd and Vermont Branch.

STORE bldg. with 4 living rooms on corner lot near Washington st. Close in. Also almost new 5-room double bungalow on same lot facing side st. Store now used as grocery. Will sell all including stock, fixtures, etc., for $15,500. Terms. Inq. 1481 W. WASHINGTON. WEST 48562.

$2000 CASH $2000
NEW DOUBLE
All H. W. floor. Built-in bath, nooks, built-in features. Side drive to double garage. Let for quick sale, $8000.
LEMING & NORRIS
N. E. Cor. Santa Barbara & Vermont.

FLATS, bungalow, business buildings, Southwest, income $4000 monthly. Call or write OWNER, 20607; address T, box 586, TIMES BRANCH.

BARGAIN HUNTERS ATTENTION
Only $7500 required, balance easy, income $3600 yr. Property will soon double in value. Apply 625½ S. LAKE ST.

WANTED—Four-flat, from $18,000 to $25,000. West or northwest. Quick action. A. J. WARD,
422 Douglas Bldg. 12836.

FOR SALE—NEW STORES.
Best street in city, $15,000; terms. Week days, owner at store, 6012 MONETA.

90-FT. double frontage with 2 duplexes, 1 bung., $35,000. terms. 2112 S. VERMONT.

LOT No. 8, El Segundo, block No. 87, $1000, Santa Fe Hospital, L. ROUFF.

TOPANGAWOOD — Cabin sites, $50 and up. Topanga Canyon.

INCOME PROPERTY—For Sale

SMALL BUNGALOW COURTS
A small court will show a much larger percentage of clear profit on the money invested than almost any other class of income property. Note these two.

8-unit new stucco, 2 large rooms. Two sleeping apartments. Few blocks north of LaFayette Park. Will rent $80 unfurnished or $90 if furnished. $7000 cash to handle. Price $14,000.

6-unit new stucco, 3 large rooms. Entire unit of 6 will be vacant when deal is closed. Located in Hollywood. Will be on the market except that the owner is re-entering business. Must have at least $12,500 cash, but if you are interested in something out of the ordinary and decidedly underpriced, investigate.

G. J. FULLER, SECURITY BLDG.,
SANTA BARBARA & VERMONT AVES.
PHONE UNIVERSITY 36564.

YOU WIN HERE!
8 UNITS, $22,500 NEW COURT
INCOME $4500 A YEAR FURNISHED
ONE-THIRD CASH
What conservative buyer call a GOOD investment. Because this small bungalow courts are the ones that show proportionately LARGE returns. YOU get this 8-unit court, being completed—at its lowest price. YOU furnish it and sell at a profit. OR you lease it to YOUR advantage.
WILL CONSIDER EXCHANGE to $7000 or less clear flat or court site in good location. Ask us for the details.
"3-1-6-8-9"
E. L. WILLIAMS CO.
622 S. ALVARADO STREET.

CORNER ON MELROSE
JUST OFF WESTERN
185 FEET BUSINESS PROPERTY
Carline soon to be on Melrose will make Melrose and Western big transfer corner and business center.
Improved with store, flat and home which show present income of 30% net on cash investment of $12,500. Can be bought for a low price for the lot alone.
Let us show you this wonderful property.
It's a real bargain. We are sole agents and will make a quick deal with right party.
Let's Talk It Over
CLINCH & HURTLE
Members L.A. Realty Board
403 S. Western Ave.
560-448 560-483

NEW STUCCO BUNGALOW COURT.
Ten units (eight 4-room, two 5-room.) Rapidly nearing completion, on wide paved boulevard, choice location in high rental district. Property all clear and no lease, but an offered 7-year secured lease at $65 per mo. per unit, unfurnished. Benefit of 10x212-ft. lot. Modern construction, tile fireplaces, baths and drainboards. Worth $60000, but will accept less for $52,000 cash, or close to completion, $50,000 cash will handle, balance first mortgage payable on or before 3 years 7 per cent. Income will easily show 15 per cent on money invested. Ph. 74312.
JOHN ALVA BELL,
4151 West Pico.

SIXTEEN-ROOM HOUSE.
$21,000.
NEAR EIGHTH AND BURLINGTON.
Do you know that WESTLAKE PARK buys like this are hard to find? This offering has been changed into SEVEN RENTING UNITS—OF FOUR, FIVE and SEVEN ROOMS each. Lot 50x150. GOOD TERMS.
INCOME DEPARTMENT.
CHELEW & HOIT,
Wilshire at Harvard.
Wil. 4286. Wil. 4286.

16 2-8% NET WILSHIRE INCOME.
TWO BUNGALOWS ON CORNER LOT
NEAR BEVERLY BLVD.
$15,500—TERMS.
Very artistic new Spanish bungalows. Grounds tile roofs, large living rooms, big fireplaces. Tile kitchen and bath; shower. Special decorations and fixtures. Two rooms with sleeping porches each. Hdwg. floors, fountains and pools. Garages. High class and substantially built. In a fine home and rental district.
OWNER, 5668-647.

6-UNIT BUNG. COURT, $10,000 CASH.
Positively the best buy ni Hollywood. This 6 units is all in one. Every modern convenience. 1 bedroom, 1 closet bed, gas radiators, bk. nook, large kitchen and wonderfully well built. 4 large garages, facing on paved alley. This property on acct. of location, which is near ideal and Western ave. a snap at $10,000. With only $10,000 cash will show about 24% net on cash invested.
METROPOLITAN REALTY CO.
1029 N. West ave. Holly 3787.

WEST HOLLYWOOD INCOME
On Fountain corner 60x150, with room for extra 4 apts. Now improved with modern stucco duplex of 1 rms. each, with kitchen, bk. nooks, tile baths and shower, al lin file; delightful sun-room; 3 garages; modern 4 rms. and bath above. Income $3600 a year. One side system didly furn.; 1 blk. of 10c car; excellent location. Additional 4-apts. of 3 rms. each on vacant, will net 36%. You will agree the price of $20,000 is low. Call 8001 Santa Monica Blvd., 439-742

GREATER HIGHLAND PARK
$12,500 cash handles bungalow court of 8 units. Located at 336 W. Ave. 57. Gross income $4000. Taxes, water and ins. $400. Net income $3600. Just think, all for the price of $27,500.
See F. C. MUREN
Phone 11362. 428 A. G. Bartlett Bldg.

A REAL INVESTMENT OPPORTUNITY
FOUR 5-RM. FLATS
Corner lot. Ideal location. Lot alone worth $12,000. Income close to $400 gross monthly. Enough room for duplex on rear. Price $3500 under value. Quick action necessary. Ask MR. CRAWFORD for full particulars. HOME REALTY CO., cor. Vermont and Beverly. Wil. 2677.

BEAUTIFUL WILSHIRE 4-FLAT
83% $23,000 83%
Wilshire near Western. Interior finish silver gray. Tile bath and kitchen. A very attractive building. Inc. $3360 yr. This property will pay you nice profit by fall. $10,000 cash handles.
A. W. BASSETT
3624 W. Pico. Ph. 762792.

EXCEPTIONAL FLAT BARGAIN.
$23,000—$10,000 CASH.
Wilshire flat of four 5-room units, full tile baths and kitchens, large closets, close to Third and Vermont and two car lines. High class and good rental district. A snappy buy that is rare. Call Mr. Darrell or Mr. Scott, 5606026. KELLS & GRANT. Drexel 0165. Wilshire at Western.

FOUR-FAMILY FLAT.
Five rooms each, 19% on investment, fine street, near Hoover, lot value $10,000, $4000 per month. See Mr. Dixon.
GLENN & SMITH,
3961 West Pico Blvd.
Phone 568347.

A NEW 8-UNIT.
SINGLE APT. BLDG. AND 6 GARAGES.
Located at 1608 N. Kenmore ave., 2 blks. to Melly. car, 2½ blks to railroad car. $21,000 cash will handle. Open for inspection bet. 2 and 5 p.m. daily.
OWNER & NELSON, 5000 Hollywood blvd.

MAKE MONEY this fall. Offering for immediate sale a beautiful 4-family flat, 5 rooms each. Near Hobart

WANTED—
Real Estate
Miscellaneous

REAL ESTATE BROKERS

Leads for your clients.
Quick action. No charges.
Good commission paid at time loan is made.

FINANCE AND HOLDING COMPANY OF CALIFORNIA.
719 Sun Bldg., 7th and Hill.

HAVE buyers for houses, lots, business and income property. If you have a bargain we will give you immediate action.

WYMAN & SAVAGE,
Real Estate, Investment Exchangers,
Lefler. 5th Floor, Security Bk. Bldg.

For Cash—Not Classified

WANTED—MANY CASH BUYERS FOR HOUSES, FLATS AND STORES. J. M. BENT, 1200 W. GLADSON. VIC. 9058.

Houses

WILL trade my Lexington 5-passenger coach for moderate priced bungalow, lot or equity in same; must be a real home; valuation of car $1000. Address Owner, C. F. WOODBURY, 108 N. Larchmont Blvd.

WANT frame house up to $10,500. Client will pay $7000 down. Must be east front with 5 bedrooms. Wilshire district between Vermont, Western, Santa Monica and Wilshire. Address F, box 812, TIMES BRANCH.

WANTED—By July 1st, up to date furnished home in Wilshire or Windsor dist. Must have 3 bedrooms and double garage. Not over $15,000. Apt. answered. Address S, box 576, TIMES BRANCH.

5 ROOMS and garage, $540 cash, $30-$35 mo. int. 10%. Full particulars as to price, location, restriction, etc., by letter only. Address W, box 223, TIMES OFFICE.

MY client wants modern residence, 7 to 10 rooms. Will exchange fine irrigated farm with flowing wells, Roswell, N.M. Write particulars of your property first letter. A. L. REED, 215 Bank Bldg., Pasadena.

WANTED—5, 6 OR 7-ROOM HOUSE. HAVE CLEAR WILSHIRE LOT WORTH $2500 AS FIRST PAYMENT AND $50 MONTH AND TRADE. ASHME MFG. CO., CAPITO, 2810 S. MAIN ST. RUM. 4270.

WANT immediately, modern 5-room house close to Main or Moneta and north of 42nd, not over $5000, with $1000 cash. MERRILL REALTY CO., 06542.

ATTRACTIVE 6-room house, 2 bedrooms, $2000 down. West or northwest; private party. Give full particulars. Address X, box 576 TIMES OFFICE.

WANTED—Bungalow furnished; north, northwest or Holly; $7000 to $7500; not a broker. Address X, box 272, TIMES OFFICE.

WANTED—6-rm. modern bung., mahogany finish. Leased 10 yrs. Wilshire dist. Call W. A. WOODWARD, 300 S. Western. 547-459.

WANTED—A HOME—
Or lot for my home in Phoenix, Ariz. Will pay cash for difference. CAPITOL 4040, 2500 Dayton ave.

HAVE client for 6 or 7-rm. house, 2 bed. rooms, Wilshire or Holly. district, dark wood finish, all rooms on one floor, about $7500. Phone UNIV. 3080.

WANTED—5 or 6-rm. bungalow, modern in Southwest or Northwest. Owner only. 917105.

WANT to buy 4-5 room modern bungalow at cash. F. D. OLIVERA, 724 Bartlett Bldg. PICO 708.

I HAVE cash and home buyers waiting if your price is right. Let's get busy with FAIRCHILD 1706, Maple, 8176.

6-ROOM house wanted, northwest or northeast, cash or terms. Address X, box 494, TIMES BRANCH.

WANT bungalow up to $6000. Client will pay $1000 cash; 30 day option. Address BOX 72, HOLLYWOOD, Agent.

WANTED—Either a 4, 5 or 6-rm. unfurnished house in Hollywood. MRS. GIESACH, Holly 2112.

2 HOUSES on 1 lot, west of South Park. $2200. 2219 SOUTH PARK. 269817.

4 OR 5-room bungalow in S.W. Pay $1000 down. Ph. 922 Mutual Bldg.

Lots

GOOD business corner wanted. Will trade in 300-acre dandy ranch, San Diego county. Address MRS. McCOY, 1134 S. Witton Pl.

RESIDENCE lot, west or northwest, high ground. All cash for bargain. Give price, size and location. Address T, box 81, TIMES OFFICE.

WANTED—Good residence or court site lot, west side, south of Washington. Owner only. 77715.

WANTED to buy from owner, 4 lot or more. 1631 RIVERSIDE DRIVE.

LOT or near corner, east or southeast. A. J. MATHONIAN, 1200 Central ave.

Business Property

WANTED—Business property up to $200,000. Must have value and income. Corner of Fifth street, cash buyer. CAMERON, 1804 Loew's State Building. Tel. 820-635.

HAVE several pieces down town bus. property for cash, or for 12% to 17½%. LEVITT, 612 G. T. Johnson Bldg.

Income Property

WANTED

Private party wants double bungalow or duplex north of Hollywood in or near a school. $15,000 to $20,000. Phone MR. BROCK, Garvanza 2098.

I HAVE several cash buyers for income property. Agents please take notice—Do not file your listings away, but ring me up and I will get some real quick action for you if your price is right. You are fully protected on your commission. What have you? LEON HERVITZ, 202 Lane Mortgage Bldg. Phone 8454. Pico 4622.

CITY INCOME TO $125,000.
HAVE CLIENT WAITING TO BUY SECURED LEASED PROPERTY TO YIELD 10% NET. WILL INSPECT IMMEDIATELY AND CAN CLOSE DEAL QUICKLY IF PRICE IS RIGHT. H. G. HAGERTY, PHONE 821853. 906 BANK OF ITALY BLDG.

HAVE modern class-in 6-room bungalow, cash value $7500, and first-class first mortgage equivalent to cash, in exchange for modern 4-family flat building. Call MR. KELLY or MR. RUSSELL, 11288, or evenings, 858472, with J. M. FRENCH CO., 454 Jr. Orpheum Bldg.

WILL put $50,000 cash and a clear 325-acre ranch with 125 head of blooded cattle, absolutely worth $75,000, for flood control or income property. MR. FERGUSON, 2603 W. 7th st. Ph. Dunkirk 1441.

GOOD well built income property not over $60,000; must be in good district. Beverly or Wilshire. Bldg. not over $10,000. McELHINNEY & BEEMAN, Ph. 822628. 504-5 Groese Bldg., 124 W. 6th St.

OWNER will trade 4-flat building or bungalow court for 4 or 5-room bungalow. Phone 435909.

WANTED—4-family flat for cash, nr. Western. W. A. WOODWARD, 100 S. Western. 567455.

Country and Ranch Prty.

WANT from owner, 10-15 acres orange grove with good home, anywhere in Sierra Madre, Glendora, Arcadia. KOEGLER, 6110 Moneta.

WANTED—5 acres with small house and water, within 20 miles of L. A. Must be a bary. E. Y. LYTLE, 170514 Tampia. 554-144.

REAL ESTATE—
For Exchange
Miscellaneous

FOR EXCHANGE—

Want EASTERN for CALIFORNIA. Have CALIFORNIA for EASTERN. Also COUNTRY for CITY and CITY for COUNTRY.

M. JAMESON,
PHONE 61461. Room 313 Hollingsworth Bg.

WANT NORTH TEXAS
Fine improved San Joaquin Valley fig ranch. $20,000. Mtge. $3650. Prefer Graham Co. Quick deal here. See HEWITT,

W. A. HEITMAN COMPANY
Exclus. 9th Floor Merritt Bldg.
8th and Bdwy. Phone 1158.

IN OAKLAND—2-story col. house, 4 apts. rms. each, porch, bath upstairs, 4 rms. and bath downstairs, room on rear; downstairs, basement, 2-car garage. Lot 50x150. Valued $8000. Exchange for good modern bungalow, L. A. Call UNIV. 8090.

FOR EXCHANGE—
3-story brick apartment-house 66 rooms, close in. Price $60,000, clear. Will pay good interest on equities. Lower property preferred. GEO. C. PECKHAM CO., 1101 Hibernian Bldg. 68392. Pico 1436.

FOR EXCHANGE—If you can't dispose of your property I will exchange it for something you want. Listings all over the U. S. S. MEEKS, 6000 Hollywood Blvd. Holly. 9448.

CITY, COUNTRY, EASTERN.
SEE HARRY I. MACK, MGR.,
EXCHANGE DEPARTMENT.
SUNDAY REBUKE & BUDDICK, INC.
403 S. HILL ST. 821166.

No matter what you have or what you want, our exchange department can assist you. Try with reputable car service. PETERS & RHOADES CO., 1204 Hollingsworth Bldg. Phone Pic. 673.

EQUITY splendid new bungalow, 6 W. for good city lots. Tel. a.m. 766422.

I SPECIALIZE IN EXCHANGES.
E. A. GIRVIN, 209 Grant Bldg. 61002.

Houses

TO EXCHANGE, L. A. residence for income, value $30,000, clear, for suburban or country, up to $15,000 difference, must cash. Address T, box 181, TIMES OFFICE.

REAL ESTATE—
For Exchange
Houses

5-ROOM modern new house on Gower st., Hollywood. Want 1, or 2 acres improved within 20 miles of L. A. Price $12,000.

THE FRANK MELINE CO.
181 W. SAN FERNANDO BLVD.
Burbank. Phone Burbank 121.

FOR EXCHANGE—
New 6-room stucco in Wilshire Vista for local vacant.

BADGELEY REALTY CO.
63720. 508 Cit. Nat. Bk. Bldg.

Income Property

LARGE corner, 110-ft. frontage, located on main thoroughfare where values are increasing rapidly. This corner is improved with 7 stores and 20-room apartment. Income $8700 with graduated rentals. Owner of one corner in this block refused over $1000 per foot for vacant corner few days ago. This is a live property. Price only $122,000. Owner will take mortgage back up to $60,000, one-half due in five years and ten years. Balance in first-class producing orange grove, Orange County and Porterville districts. Owners submit your proven with Mr. Culler.

C. C. ALBRIGHT COMPANY,
301 MERCHANTS' NAT'L BANK BLDG.
Phone 150581. Pico 5370.

OIL STATION. Best corner in Burbank. All equipped and doing big business, $20,000.
10 ACRES on highway. Best soil in San Fernando Valley. 5-room house, $20,000. Also 20 acres in grapes at Rialto, $13,500. Will exchange all or any part for apt. house site. Will assume or pay cash difference. What have you?

THE FRANK MELINE CO.,
151 W. San Fernando Blvd.
Burbank. Phone Burbank 121.

I WILL EXCHANGE for fat buildings a bungalow court or business property to an amount of $150,000 or any part and assume and GIVE clear improved citrus bearing grove or improved alfalfa ranch, with abundance of water in best section of Tulare county, near Porterville. Call or representative, MR. CARR, 430804 at 6063 HOLLYWOOD BLVD.

WE have one of the most apartment houses in Salt Lake City worth $100,000 and first ranch in Orange worth $12,000. Will trade either or both on large apartment house in Los Angeles and will assume and pay cash difference. ROBERT MARSH & CO., Marsh-Strong Bldg. Pico 2412. See Mr. Barnes.

FOR EXCHANGE—STUCCO FLATS.
$34,500. Located best part Hollywood. Income $300 mo. Trade for bungalow or good lot and cash. Call MR. LIPPNER, HOLLYWOOD 1000. Main 8574. 309 Jr. Orpheum Bldg.

OWNER, or agents, we have from a vacant lot to hundred-thousand-dollar in income property for Northern or Eastern property. R. C. RAMAGE, 911 7th st., San Diego.

MIGHT take $15,000 clear home on high class 4-6x6 bldg. balance bank; pay Altura OG, box 234, TIMES BRANCH.

HAVE income to exchange for ranches. E. W. MAGEE, 426 Security Bldg. 61736.

Suburban Property

FOR EXCHANGE—2 acres on San Fernando Blvd., near Burbank. 5-room bungalow. Want double bungalow or business. Lot 4 blocks furnished. MORTGAGES AND TRUST DEEDS
DOCKET AND SOLD.
PEOPLE'S MORTGAGE CO.,
426 S. Broadway, Room 412.
PHONE 13453.

Income Property

LARGE corner, 110-ft. frontage, located on main thoroughfare where values are increasing rapidly. This corner is improved with 7 stores and 20-room apartment. Income $8700 with graduated rentals. Owner of one corner in this block refused over $1000 per foot for vacant corner few days ago. This is a live property. Price only $122,000. Owner will take mortgage back up to $60,000, one-half due in five years and ten years. Balance in first-class producing orange grove, Orange County and Porterville districts. Owners submit your proven with Mr. Culler.

C. C. ALBRIGHT COMPANY,
301 MERCHANTS' NAT'L BANK BLDG.
Phone 150581. Pico 5370.

OIL STATION. Best corner in Burbank. All equipped and doing big business, $20,000.
10 ACRES on highway. Best soil in San Fernando Valley. 5-room house, $20,000. Also 20 acres in grapes at Rialto, $13,500. Will exchange all or any part for apt. house site. Will assume or pay cash difference. What have you?

THE FRANK MELINE CO.,
151 W. San Fernando Blvd.
Burbank. Phone Burbank 121.

I WILL EXCHANGE for fat buildings a bungalow court or business property to an amount of $150,000 or any part and assume and GIVE clear improved citrus bearing grove or improved alfalfa ranch, with abundance of water in best section of Tulare county, near Porterville. Call or representative, MR. CARR, 430804 at 6063 HOLLYWOOD BLVD.

WE have one of the most apartment houses in Salt Lake City worth $100,000 and first ranch in Orange worth $12,000. Will trade either or both on large apartment house in Los Angeles and will assume and pay cash difference. ROBERT MARSH & CO., Marsh-Strong Bldg. Pico 2412. See Mr. Barnes.

FOR EXCHANGE—STUCCO FLATS.
$34,500. Located best part Hollywood. Income $300 mo. Trade for bungalow or good lot and cash. Call MR. LIPPNER, HOLLYWOOD 1000. Main 8574. 309 Jr. Orpheum Bldg.

OWNER, or agents, we have from a vacant lot to hundred-thousand-dollar in income property for Northern or Eastern property. R. C. RAMAGE, 911 7th st., San Diego.

MIGHT take $15,000 clear home on high class 4-6x6 bldg. balance bank; pay Altura OG, box 234, TIMES BRANCH.

HAVE income to exchange for ranches. E. W. MAGEE, 426 Security Bldg. 61736.

Suburban Property

FOR EXCHANGE—2 acres on San Fernando Blvd., near Burbank. 5-room bungalow. Want double bungalow or business. Lot 4 blocks furnished. MORTGAGES AND TRUST DEEDS
DOCKET AND SOLD.
PEOPLE'S MORTGAGE CO.,
426 S. Broadway, Room 412.
PHONE 13453.

Country Property

57 ACRES IN TULARE COUNTY FOR EXCHANGE FOR CITY HOME UP TO $10,000.
20 acres navel orange 7 years old, 9 acres 5-year-old Thompson grapes, staked and wired, all bearing.
15 acres 2-year-old Thompson and Emperor, staked and wired.
7 acres 2-year-old Thompson grapes, interset to improve.
9 acres raw land, pumping plant, 2 houses and big barn. Domestic well, automatic tractor and equipment. Full price $80,000.
S. T. HUNTER, Box 104, Walnut, Cal.

WILL exchange for city property, 13 acre ranch well improved, 5 acres of peaches, 5 acres seedless grapes, 4 cows, 2 horses, 250 chickens, 10 stands bees and machinery and fine house. This property free of incumbrance. This is your chance. See MR. A. WOODWARD, 100 S. Western. 567-458.

WANT TO EXCHANGE—160 ACRES, NO MORTGAGE, IN ANTELOPE VALLEY NEAR FAIRMONT. GOOD FOR PEAR ORCHARD. WANT TO EXCHANGE FOR PAYING BUSINESS OF SOME KIND WHAT HAVE YOU? 710 E. VERNON PHONE 296-219.

160 ACRES, suitable truck farming, near planting, oil bearing land. $125,000. Submit owner. Address X, box 528, TIMES BRANCH.

EXCHANGE—Orange groves, income and residence property. PAUL WILMOT, Redlands, Cal.

TO LOAN—
Money
Real Estate Improvements

WE LOAN—
OUR OWN MONEY
ON REAL ESTATE.
NO COMMISSION. QUICK ACTION.

BUILDING LOANS.

THE
JOHN M. C. MARBLE CO.
MAIN CORRIDOR H. W. HELLMAN BDG.
CORNER 4TH AND SPRING.
TELEPHONE PICO 1252.

WE HAVE MONEY FOR
TRUST DEEDS
and
FIRST MORTGAGES
On Los Angeles Improved.

Call Loan Dept.

THE FRANK MELINE CO.,
Third Floor Sun Bldg. 706 S. Hill st.
Phone 60632.

LOANS.
HOMES OR INCOME PROPERTY, FIRST MANGED, 6% PER CENT INTEREST.

THE WM. L. DEIST CO.,
8TH FLOOR, SUN BLDG., 7TH & HILL.
METROPOLITAN 6758. OPEN EVENINGS.

QUICK money to people steadily employed. No interest or security required. 403 HAAS BLDG., 4th and Broadway.

MONEY to loan on furniture, chattel mortgages bought, $16 BDWY. CENTRAL BLDG., 424 S. Bdwy.

DO YOU WANT MONEY?
We can finance you for any amount on real estate at lowest rates. We also buy mortgages for sale. C. H. SELLEY, Bonds and Mortgages, 614 Merchants Trust Building. Phone 822303. Los Angeles, Cal.

RESIDENCES, APARTMENTS, FLATS—
In sums of $1000 and up.
Building Loans.
Interest 7 and 8 per cent.
CONSOLIDATED MORTGAGE COMPANY
436 Washington Bldg. Phone Pico 3333

MONEY to loan, 7% and 8%, on improved Los Angeles real estate. $1500 to $50,000.

AMERICAN MORTGAGE COMPANY.
1049 S. Hill st. 61957.

TO LOAN—$1500 to $25,000.
Bungalows, Flats and Business Property
Will buy trust deeds. Money for seconds.
HOMER L. LAUGHLIN, 600 Van Nuys Bldg.

DON'T FORGET
$100 to $15,000, always ready for 1st, 2nd and short-term loans. Paper bought. PENYA, 815 S. Hill.

LARGE building loans, fully financed, on clear lots or leaseholds. We make straight loans and monthly payment loans. CHAS. R. PRICE, 601 Van Nuys Bldg. 10262.

HERE'S 10% building loan, any size. Loans on existing income property. Only 7% for any amount. No delay. J. C. GREEN, 6037 Hollywood Blvd.

$300 TO $50,000 on real estate security. Lowest interest. Mortgages, Trust Deeds and Contracts bought. WM. J. JOHNSON, 215 W. 6th st., rm. 821, Main 176.

TO LOAN—$1850, 5 per cent, city property. Quick action. TOBIAN, 221 Laughlin Bldg. 62718.

HAVE plenty money for first mortgages, also buy first deeds. A. C. CURRY, 429 Byrne Bldg., 3rd and Bdwy. 67340.

TO LOAN—$10000 to $5000 at 7% and 8% on conservative 1st mtge. FARNSWORTH BROS., 1017 Van Nuys Bldg. 61209.

$300 to $30,000 to loan; lowest rates; city or country, money waiting. R. W. MOYER, 311 Title Ins. Bldg. Main 1311.

TO LOAN $1500 to $25,000.
Bungalows, flats and business property.
J. H. SINNETT, 522 Title Ins. Bldg. 66309

MONEY for 1st mortgages and trust deeds. City improved. Prefer Wilshire or Hollywood. FULLER, 5060-102.

PRIVATE money, 6 and 7% on city, country or building loans. LOCKHART & SON, 781 H. W. Hellman Bldg. 12776.

6 TO 7% money city, ranches. S. H. EARNEST & CO. 820 Detwiler Bldg. Hugh K. Walker, Jr. S. Rhea Earnest. 14757.

$40,000 AT 7%. (WILL DIVIDE.) ON IMPROVED CITY PROPERTY. SEE MR. SLOAN, VERMONT 8020.

BUILDINGS QUICKLY FINANCED. Homes commercial and industrial. CHAFFEE-SOUTH, 504 Delta Bldg. Main 8574.

$2000 to $500,000 at 6 per cent on city improved. SECOND LOANS MADE. R. W. KINSEY, 819 Trust & Sav. Bldg. 820493.

$2000 to loan on Hollywood property at 7% to suit. HOCHMAN & HEYDEN, 5484 Santa Monica Blvd. Hol. 8115.

NEW buildings, concrete & financed. MORTHLAND MORTGAGE COMPANY, Bdwy. 1522. 821 Security Bldg.

TO LOAN—
Money
Real Estate Improvements

BUILDING LOANS.
5-DAY ACTION.

OUR BUILDERS HAVE CONSTRUCTED SEVERAL HUNDRED HOMES AND OTHER BUILDINGS IN LOS ANGELES. WE KNOW THAT WE CAN ARRANGE THE FINANCING AND THE CONTRACT FOR BUILDING ANY CONSERVATIVE PROPOSITION IN LOS ANGELES COUNTY. OUR CHARGES ARE COMMENSURATE WITH FIRST CLASS WORK AND BASED ON THE PREVAILING BUILDING AND FINANCING COSTS. ALL WORK HANDLED UNDER BOND. ALL MONEY WE RECEIVE HANDLED IN TRUST THROUGH YOUR OWN BANKER. WE GUARANTEE A DEFINITE ACTION IN FIVE DAYS. BRING IN YOUR PLANS AND SPECIFICATIONS, OR ALLOW US TO SHOW YOU BUILDINGS OUR PEOPLE HAVE CONSTRUCTED AND QUOTE YOU PRICE FOR DUPLICATION.
CONTRACTORS AND BUILDERS PREFERRED.
CHASING BUREAU.
SUITE 420 CONSOLIDATED BLDG.

7%
MONEY TO LOAN
7%

We will loan enough for you to build flats, apartments, office bldg., or homes.

80% total value home and lot on three-year mortgage at 7%. Balance of money needed on trust deed at 7%.

FINANCE A HOLDING CO. OF CAL.
718 Floor Sun Bldg. Hill at 7th.

MONEY TO LOAN—
Attention, Ranchers and Cattlemen!
We are responding to Large Syndicate and are in position to finance
Long Term Ranch Loans in California, Arizona and Nevada, in amounts from $500,000 to $1,000,000. Will also make building loans in L. A. city or suburban towns.
Large Irrigation Projects financed.
Let us know your needs.
DEPENDABLE MORTGAGE CO.
Pico 3948. 918 Stock Exchange Bldg.

MORTGAGE MONEY.
Promptly available in all amounts on business, residential and farm properties. We are specialists in making possible—more generous loans, faster closings and quicker action at the lowest rates.
KRONICK MORTGAGE COMPANY,
Mortgage Bankers.
510 Union Bk. Bldg. 5th & Hill.
Bdwy. 1235.

MONEY TO LOAN—
First mortgages on improved city property. Private funds. Immediate action. Tell us what you want.

M. M. HURFORD,
Mortgage Investment Company,
NORMAN-GARRETT BUILDING,
913 Stacy Bldg.

FUNDS AVAILABLE.
We finance the construction of any building in Los Angeles.
LET US SOLVE YOUR BLDG. PROBLEMS
Plans and specifications furnished.
MORTGAGES AND TRUST DEEDS
DOCKET AND SOLD.
PEOPLE'S MORTGAGE CO.,
426 S. Broadway, Room 412.
PHONE 13453.

OUR OWN MONEY AT CURRENT RATES
TORRENCE TITLE ACCEPTED
THOMAS REALTY CO.
WINTER INVESTMENT COMPANY.
1309 VAN NUYS BUILDING.
PHONE 822155.

TO LOAN—
AT ONCE.
$2000, $2500, $5000, $10,000.
City and suburban property, $5000 to $50,000 to $100,000.
Large sums on business property.
THE WILLIAM H. SAWYER COMPANY,
426 Pacific Mutual Bldg. 62001.

MONEY TO LOAN ON
BUSINESS PROPERTY
IMPROVED
$1000 TO $10,000.
CONWAY & BREARDSLEE,
1022 CITIZENS' NATL. BANK BLDG.

100%
FINANCING
APARTMENTS & FLATS
SHAFFER CONSTRUCTION CO.,
415 CITIZENS' BANK BLDG.
62001.

$750,000—OUR own funds, will divide; STRAIGHT OR BUILDING LOANS. Also loans on city improved property. Will buy good trust deeds.
MONEY TO LOAN—MORTGAGE COMPANY
613 Bank of Italy Bldg. 821-902. 14240

LOANS ON FIRST AND SECOND MORTGAGES AT 7%. BUILDING LOANS TO CONTRACTORS. CLOSE IN COMMERCIAL PROPERTIES FROM $30,000 AND UP. THE PEMBERTON COMPANY, ROOM 608 MERRITT BLDG. 824-973.

SPECIAL FUND.
$20,000 OR 75%
$1500 $2200 $3000 $5000, $10,000, 8%.
F. A. PATTEE CO.,
606 S. Hill. 66455.

MONEY TO LOAN—Do you need money? We have it. Call 75042 or 769706. Miss Conley.

E. SCHUMAN
Cor. 10th and Norton

BEFORE borrowing elsewhere on 1st and 2nd mtgs., consult us on our special rates. WESTERN AVE. REALTY CO., 520 S. Western ave. Phone 23207. 10719.

$20,000 to loan on city improved at 7%. Will divide in amounts $7500 and up. ROY B. KING, 819 Merchants' Nat. Bank Bldg. Phone 1645.

PLENTY OF MONEY for straight or big loans or bonds; large or small, city or county. MR. WEST, 12714.

MONEY! MONEY! MONEY!
For trust deeds and first mortgages. Call 57611 ELLSWORTH.

I HAVE $2,000 and $3000, 7%, city improved. Principals, J. CALDERWOOD, Caldwell Bldg.

PRIVATE MONEY FOR GOOD LOANS. STACE, 219 O. T. Johnson Bldg. 61737

$2000 to $10,000, city imp. or ranch. Phone 19628. CHAPPEL, 824 S. Spring.

$150 TO $5000 loaned on improved city. J. FERGUSON, 222 Laughlin Bldg. 62718.

5½% MONEY loaned on real estate. $2000 up. PHONE EVENINGS, 586219.

$10,000, 7 per cent, city improved, will divide. Principals only. 66391.

Money on Salaries, Collaterals
MONEY ON FURNITURE, NO DELAY
CHEAPEST RATES AND
TRUST DEEDS BOUGHT.
SCHWEINHARD
218 Grosse Bldg. 124 W. 6th st.

MONEY ADVANCED—
Have furniture, will advance $50 to $2500 on goods stored in storage. See LEWIS S. HART, 1036 S. Figueroa.

QUICK money to people steadily employed. No interest or security required. 403 HAAS BLDG., 4th and Broadway.

MONEY to loan on furniture, chattel mortgages bought, $16 BDWY. CENTRAL BLDG., 424 S. Bdwy.

ON FURNITURE AND PIANOS, COLONIAL LOAN CO., 6213 HOLLYWOOD BLVD.

Money on Diamonds, Etc.
MONEY TO LOAN ON DIAMONDS.

JEWELRY AND PERSONAL PROPERTY
After one visit with us you will not go elsewhere. It is our aim to please the people.

J. W. McDONALD CO.,
"DIAMOND EXCHANGE"
810 Jewelry Bldg. 747 So. Hill St.
We loan the most. "Where a dollar meets its equal." Phone Main 6088

DIAMONDS, JEWELRY—LIBERAL LOANS
OLDEST—SAFEST—QUICKEST.
DIAMONDS kept bank safe deposit vaults.
Interest very low, 15 years same building.
References, any bank or jewelry firm.
OLD, RELIABLE, CONFIDENTIAL.
KUHRE LOAN COMPANY.
306-7 Stimson Bldg. 3rd & Spring. 62208

MONEY TO LOAN ON DIAMONDS—
WATCHES, JEWELS—LOWEST RATES.
PRIVATE, RESPONSIBLE. EST. 52 YRS.
H. COHN & BRO.
ROOM 503 NEW PANTAGES BLDG.,
COR. 7TH AND HILL STS.
BANK REFERENCE. PHONE 62620.

PROVIDENCE LOAN ASSOCIATION
LOANS ON DIAMONDS, JEWELRY, LIBERTY BONDS, FURS, SILVERWARE
PRIVATE, CONFIDENTIAL.
H. COHN & BRO.

PROVIDENCE LOAN ASSOCIATION
458 CHAPMAN BLDG. PHONE 12102

MONEY TO LOAN on diamonds, jewelry, furs, oriental rugs and other personal property. Courteous, private, confidential. Reference, nearest bank. Phone 10719. LOWEST RATES ESTABLISHED 1903.
MARSWELL & COMPANY,
802 CITIZENS' NAT. BANK BLDG.

Money on Automobiles
INDIVIDUAL AUTO LOANS—

RIDE WHILE YOU PAY.
We loan cash to individuals on private cars without delay or red tape. Pay us in easy installments WHILE YOU RIDE.

We also finance private sales or remote contracts to reduce payments.
METROPOLITAN FINANCE CORP.
1528 S. Main. Phone 31422

AUTO LOANS
WITHOUT INSURANCE
Or other security cosigned. We also buy contracts and finance persons.
C. A. DONALDSON INVESTMENT CO
"Where loans are made in a
Bank-like way."
200 W. Pico st., corner
Hollywood Branch, 6741 Hollywood Blvd.

AUTO LOANS
WE LOAN CASH ON PRIVATE CARS. RIDE WHILE YOU PAY; EASY PAYMENTS. WE ALSO FINANCE PRIVATE SALES AND REWRITE CONTRACTS TO REDUCE PAYMENTS. CALL MR. DOOLITTLE, 24871. 1234 S. FLOWER. OPEN EVENINGS.

$100 to $500 promptly loaned on autos. 731 LOW STATE BLDG. 824-200.

TO LOAN—
Money
Money on Automobiles
AUTO LOANS—

WITHOUT INSURANCE
WE MAKE EXCEPTIONALLY LOW RATES ON LATE MODEL CARS. Drive in, park free, get check, drive away. Our high business rating and large clientele YOUR guarantee and protection. POSITIVELY NO RATES AS LOW AS OURS. Verify by investigation. Open evenings. J. L. BLODGETT CO., 132 W. Pico.

AUTOMOBILE LOANS
TO INDIVIDUALS

Any Proposition. Confidential. No Delay. Payments Reduced. Private Sales Financed. RIDE WHILE YOU PAY.

DRIVIN
CONNER. 815 W. 9th. Phone 12992.

AUTO LOANS.
We loan to individuals, refinance contracts to reduce payments, or give you additional money.
REASONABLE RATES.
AMPLE TIME.
1227 HILL STREET.

AUTO LOANS.
Private sales financed. Payments reduced. Rewritten. NEW RIDE TEN YEARS. Borrow from us and save the difference. L. L. LANGLEY CORPORATION. 1100 S. Hope st.

MONEY WANTED—
Real Estate and Collaterals

MONEY WANTED.

We have a first mortgage loan of $75,000 on an apartment hotel near Westlake Park that is especially attractive as to earning qualities and security. Property entitled to increase in value.

What this loan for a period of 5 to 7 years and will pay good bonus for early action.

THE FRANK MELINE CO.,
3rd L. San Bldg., 706 S. HILL ST.
Phone 60632.

WANTED—$2000, 8%, 5-room bungalow. $3000, 8%, 5-room bungalow. $4700, 8%, 6-room flat. $6500, 7% on $18,000, very modern home.
$12,000, 8%, to construct a high-class home in restricted locality, Hollywood. Worth $30,000.
$22,500, 7%, on $65,000 owner, improved with new 12-room apt. and 3 modern bungalows. Rental $600 month.
$35,000 on $168,000 very modern bungalow court, F. A. PATTEE CO., 606 S. Hill. 66455.

SECURITY WITH 8 PER CENT.
First mortgages on well-located and improved real estate. Buildings new and modern.
Amounts from $500 up.
Loan 50 per cent of valuation.
No other has ever lost a dollar, either principal or interest, on mortgage purchased of us.
CONSOLIDATED MORTGAGE COMPANY.
436 Washington Bldg.

WANTED MONEY ON 1ST MORTGAGE—
$1000, 3 years, 8% or 10% on Terrace 40, Highland Park, with new modern 5-room home. Value $3000.
$1250, 5 years, 8%. On 50x150, double frontage on Oak Grove ave., Eagle Rock Way with new modern 4-room house. Value $4000. W. MATTHEWS, Douglas Bldg. Main 8370.

WANTED—$2500 to $7500 on beautiful $16,000 Los Feliz Square home. $3500 on 7-room Leighton ave. bungalow.
Have gilt edge 2nd trust deed at 12% discount.
Call 75042 or 769706, Miss Conley.

E. SCHUMAN
Cor. 10th and Norton

WE WILL BUY
Your Real Estate Mortgages,
Trust Deeds, Contracts or Equities.
No Escrow Fee. Money Ready.
FRIENDLY & FITCH.
1004 Van Nuys Bldg. 821-917

$10,000—SOME 5%.
1st rate $1000, 3 yrs., 8%. Property value $2500 conservatively. Location 243 Cypress avenue. Watts. Owner and Albert sts. Call 310 UNION BK. BLDG., 8th and Hill.

FOR SALE—Trust deeds secured by high-grade improved real estate; discount for cash. Monthly payments strengthen security each successive month. See furnished particulars. LOANS, FREEDMAN-BOSS BUSINESS BLDG. Pico 1974.

ALL OR ANY PART of the following at discount. 30 first mortgages, 3 yrs. at 7%; $6000 to $200 each. Represents 40% of appraised value. Property located southern part of city. ROSE & BROWN, 808 Title Insurance Bldg. 68406

I BUY mortgages, trust deeds, and contracts and loan money on them; private funds; no delays; no escrows. JOHNSON, 308 W. 2nd. 14849.

$1500—First trust deed, on home sold for $4250; new. Also $1600 first trust deed, $10 months at 8%, sold for $4000; $1000 more on either. Room 232, 215 W. 7TH ST.

I BUY mortgages, trust deeds, real estate contracts. My own funds. Money at once. CHARLES G. DUNLAP, 315 Title Ins. Bldg., 5th and Spring. 11840.

25% DISCOUNT on a number of good trust deeds. BUILDERS' LUMBER & FINANCE CO., 1024 E. Vernon. Humboldt 535.

WANTED—We buy trust deeds, mortgages and contracts. Quick action. No escrows. ANDERSON & MAY, 855 Bway. 820 Mortgage Guarantee Bldg. Pico 4260.

WE buy trust deeds up to $20,000.
THE WILLIAM WILSON CO.,
711 Hollingsworth Bldg. 68488.

WE BUY trust deeds and contracts, no escrow charges, no red tape. See RASS BURNS, 6th floor Bank of Italy Bldg. 821822.

WANTED—Mortgage and trust deeds.
THE WILLIAM WILSON CO.,
428 Pac. Mutual Bldg.

FOR SALE—$7000 1st mortgage 2 3-4 yrs., 8%, first class. Security bungalow court, Western. Discount $200. UNIV. 3013.

$1564 TRUST deed, first-class, payable $43 per month. Will discount $250. Phone 2297881. 4091 MONETA AVE. owner.

FOR SALE—$1800 Trust Deed, payable $30 mo. and 7 per cent interest. $100 discount. 4505 THIRD AVE.

WE buy and sell mortgages and trust deeds. Quick action. PACIFIC COAST SECURITY CORP. 228 S. Spring st. 67036.

$1450 T.D. 3 per cent, payable $20 per mo. Discount 20 per cent. 16827. HEILANDS Builder wants trust deed lots. Phone VER. 8211.

WANT small trust deed or loan, private party, has $8000. 577634.

STOCKS AND BONDS—
Miscellaneous

STREET bonds at discount: Buy 7% bonds issued by Southern California cities for improvements direct from street contractor at a discount and save dealer's profit. Bonds exempt from Federal income tax. P. O. Box 517, Riverside.

$2000—FALON VERDES convertible notes; exercising only. 1792 LEIGHTON AVE.

MINES AND MINING—
Miscellaneous

L. W. MORGAN,
Hibernian Assay Office, assayer, chemist and metallurgist, oldest assay office in the city.
1400 HIBERNIAN BLDG.

HOTELS, ROOM'G HOUSES
For Sale, Ex., Lease, Wanted
For Sale.

ROBERT MARSH CO., REALTORS

HOTEL AND APARTMENT-HOUSE HEADQUARTERS.

We have an up-to-the-minute, complete list of all kinds of hotel, bungalow court and apartment-house leases and furniture, ranging from five to five hundred thousand dollars. We specialize in high-grade apartment-house leases in exclusive residential districts, as well as downtown modern hotels and bungalow courts. We will also help finance your deal. Come in and let us discuss it.

We are in business in Los Angeles over 20 years and known for straight, honest dealing and financially responsible. Why take a chance in dealing with fly-by-night irresponsible brokers? ROBT. MARSH & CO., 200 Marsh-Strong Bldg., corner Ninth. Phone Pico 2412.

ASK FOR MR. BARNES.

NEW UNFURNISHED HOTEL
Solid brick
102 rooms, 28-yr. lease, very small rent per room, 100% basis, 50% built-in beds, 2 elevators, large lobby, mezzanine floor. Don't delay.

LANGER-BANGBORN CO.
542 Pacific Mutual Bldg.

NEW APARTMENT HOUSE.
40 rms., 28 apts. Close in, walking dist.; large dressing rms. and closets, tile baths, elegantly furnished. No vacancy. Net income $300 per mo. 10-yr. lease. Full price lease and furnishings only $16,000, liberal terms.
F. W. SUTTER, 370 W. 2nd st. 11320.

60-ROOM MODERN APARTMENT.
Extra good west-side location. Nice furnishings. Direct phones. Steam heat. 5-yr. lease. Nets $360 mo. on $20,000 handles.
ANCHOR REALTY CO.,
863 Pantages Bldg., 7th and Hill. 13950.

9-ROOM house, completely furnished, two garages, beautiful home, good income, low rent, long lease, immediate possession; big 8 Hollywood Blvd. 5821 CARLTON WAY.

FOR SALE—Rooming house, 12 rms., rent $75, income $300 per mo. $325 S. BUNKER HILL. Near 4th and Grand.

HOTELS, ROOM'G HOUSES
For Sale, Ex., Lease, Wanted
For Sale

FOR SALE—BY THE CONTINENTAL MORTGAGE COMPANY, 336 So. HILL ST. ROOMS $50-7

BUSINESS CHANCES—Of Many Kinds

Business—Classified

ATLAS INVESTMENT CO.
846 TITLE INS. BLDG. 455 S. SPRING.
13197 AND PICO 4765.

FOUNTAIN LUNCH, BARBECUE, LIGHT GROCERY BUSINESS. HIGH-CLASS; DOING SPLENDID BUSINESS ON HEAVY TRAVELED BLVD. NEW; $400 MO. PRICE $2000. HAS DANDY 4 ROOMS, BATH. JUST RIGHT FOR COUPLE.

ATLAS CO.
FRUIT, VEGETABLES STAND IN LARGE SELLIG MARKET. PRICE $2500. TERMS. NETS $500 MONTH. RECEIPTS OVER $100 DAY. GIVE TRIAL. SEE THIS REAL LIVE STAND.
ATLAS CO.

GARAGE WITH CHEVROLET AGENCY IN GOOD ARIZONA TOWN. $25 TAX. 5 YR. LEASE. FULL EQUIPMENT. LATHE, DRILL PRESS, FORGE, WELDING, ETC. MONEY MAKER. $5000, ½ CASH.

ATLAS CO.
MEAT MARKET, $4,500. RECEIPTS $200 WEEK. FINE LOCATION. NO COMPETITION. RENT ONLY $25 MO. JUST A REAL GOOD ONE-MAN SHOP. BE SURE TO SEE IT.
ATLAS CO.

BATTERY STATION, $900. GOOD LEASE AT $40 MONTH. FULLY EQUIPPED AND DOING STEADY, STOCKED LOC. ON HEAVY TRAVELED BLVD.
ATLAS CO.

GROCERY. RECEIPTS $40 DAY. SOME SNAP FOR $850. HAS LIVING RMS. LOC. WILSHIRE DISTRICT. RENT $25. CLEAN, NEAT STORE.
ATLAS CO.

MEAT MARKET, FRUIT, VEGETABLES. DOING OVER $100 DAY. WELL LOCATION. A REAL BUY FOR $1500, OR INVOICE. RENT ONLY $45. GETTING GOOD PRICES.
ATLAS CO. 458 S. SPRING. ROOM 546.

BAKERY—HERE'S YOUR CHANCE TO GET A NICE BAKERY WITH GOOD TRADE ESTAB. FOR 9 YRS. PRICE UNDER $2000. DON'T FAIL TO SEE IT.
ATLAS CO. 458 S. SPRING. ROOM 546.

BAKERY for sale with lease and cash trade, doing good business. 1531 S. VIRGINIA AVE. WEST 1274.

BAKERY, fine location, clears $350 mo., low rent, lease. Net for $2750, terms. ERNST, 5219 York Blvd. Gar. 6133.

BAKERY and delicatessen, big money maker. 5-year lease. Sacrifice to settle estate. Owner, 812 W. 6TH ST.

BAKERY, lunches, soda fountain, candy, cigars, space to lease in poultry market No. 6. VERMONT. Boyle 7130.

BAKERY, bargain, small cash payment. Must sell, investigate. 3675 S. MAIN.

BARBER SHOP for sale, 2 chair in best town in San Joaquin Valley; good business and good lease. Price, 25c and 50c. Only shop in town. FITZGERALD & TRACY, Porterville, Cal.

BARBER shop, first-class, 4 chairs, 7-year lease. Doing good business. Cheap. 31 MARKET ST., Venice.

BARBER shop, 2 chairs, best location in Hollywood. 5510 SANTA MONICA BLVD. corner Western.

BATTERY mfg., downtown location, cheap rent. Good stock, fine, nice income. $10000 for action. 225 LISSNER BLDG.

BEAUTY shop for sale. I have several good seats in beauty parlors, also new and used equipment, such as manicure table, machines and dryers. In fact, everything for your parlor. See MR. SHINER at 254 Wilcox Bldg., 2nd and Spring.

BEAUTY parlor for sale in one of the best towns in So. Cal., 4½ years' lease, rent $175 month; part of front space rented at $100 month. No reasonable offer refused. Address 5, box 140, TIMES OFFICE.

BOARDING house for sale by owner, 3 years lease, good income, close in, Call bet. 11 a.m. and 6 p.m. 3764 S. MAIN.

BUTCHER wanted to occupy space in Ocean Grocery, 2185 W. Washington. Guarantee to live wire. 73186 for particulars.

BUTCHER SHOP—$1000, easy terms. 2714 N. BROADWAY.

CAFETERIA, $2000.
Positively one of the best little home cafeterias in the city; nets better than $450 per month; rent $25; good location, 702 S. Spring st., Rm. 212.

CAFE CRYSTAL, 5 years' lease, good location, excellent class of business, present owner operated 13 years. Ratchick, 107 W. SIXTH ST., San Pedro.

CAFE—First-class and up to date, opposite Fairbanks studio. Gunwood counters and booths, mahogany tables, linoleum people. Reasonable. See OWNER, 7280 SANTA MONICA BLVD.

CAFE—First class, up to date. In new hotel building. Solid mahogany throughout; reasonable rent. Absolutely must sell because called away. Address BOX D, 325 Beacon st., San Pedro.

CAFETERIA and ice cream parlor clearing over $400 real snap for 2 people. Other bus. So hurry. Own. 10921 S. Main.

CAFE—Best equipped and cleanest in Glendale. Owner, 712 E. BDWY., Glendale.

CANDY manufacturer, wholesale, needs some additional capital for expansion; no chain stores or public markets near. Excellent proposition for live groceryman. Will sell fixtures on time and invoice stock.
V. G. FREITAG, 726 Chapman Bld. 61843

CANDY and market—Must be sold. Owner ill; must go to hot springs by July 1. His misfortune, your opportunity. Splendid location, 1st-class section. On through blvd., good lease, 4 years to run. See me at once. 438819.

GROCERY AND MEATS. RECEIPTS OVER $300 DAY. SPLENDID HOLLYWOOD LOC. HIGH-CLASS, MODERN SHOP. SELL AT INVOICE. ATLAS CO., 458 S. SPRING, ROOM 546.

GROCERY bungalow, 3 modern living rooms, bath, garage and lot; $70 per day business; no competition; $6500 property and fixtures. Invoice stock. Terms. 710 E. BROADWAY.

GROCERY—Busy location; clearing $350 monthly. Price $2000. Only $1000 down, bal. $50 mo.; 3 nice living rooms. Rent $40. Call 208 DELTA BLDG., 426 Spring.

GROCERY & Meat Market doing $300 daily. Rent $45, new lease; corner brick bldg. Price about $3000, according to invoice. 510 DELTA BLDG., 426 Spring.

GROCERY WITH 3 COZY LIVING ROOMS. PRICE $2750 OR INVOICE. RECEIPTS $50 A DAY. ONE STAPLE STOCK. ATLAS CO., 458 S. SPRING, ROOM 546.

GROCERY, my old established store and fixtures for sale on account of poor health; nice spot in rear. See owner, 4711 SOUTH PARK AVE.

GROCERY & meat, vegs. & fruit, cash & carry; clearing over $400 mo. Sell account sickness. Living-room, bargain. See the owner quick, 3225 S. MAIN ST.

GROCERY business (with adj. oil station if desired.) About $1800 investment. FREMONT & W. Hellman Ave., Alhambra.

GROCERY store, nice clean stock and fixtures and one furnished living-room. $600. Rent $25. 5084 S. FIGUEROA.

GROCERY, downtown cor. No del. No credit. Clearing $1000 mo. Considering city prop. 612 O. T. JOHNSON BLDG.

GROCERY, including fixtures. Bargain. Won't last long, step lively. Owner, 3816 S. MAIN ST.

GROCERY; doing nice business; $2800 or invoice. 1517 S. MAIN.

HAND LAUNDRY
Fully equipped, good location, reasonable rent, established business. $800 for quick sale, a real sacrifice. 616 WASHINGTON BLVD., Venice, Cal.

HAND laundry, must be sold before July 1. Your own price, terms. 4262½ MONETA

ICE CREAM PARLOR and FOUNTAIN, 3 rms. and bath, opp. P. O. Rent reasonable. S. J. HANBRO & SON, 4601 Central. Humboldt 5180.

LADIES' specialty shop, established in heart of San Francisco business district at sacrifice. Owner retiring, chance of lifetime. Price $8500 stock, fixtures and lease alone worth $18,500. Rent very low. 466 GEARY ST., San Francisco.

LUNCH room Man and wife or two women can handle, good business near Manual Arts. Owner tired of the business; will lease building, cheap rent. 4220 S. VERMONT AVE.

LUNCH rm. $350. Terms. Seats 12. Rent, new. Lease, clearing $1253 mo. 1st floor, on busy growing street. SO. CAL. REALTY-INV. CO., 426 S. Spring.

LUNCH COUNTER, guaranteed clearing over $250 monthly. Price $700. Only $400 down, bal. $30 mo. Will give trial. Cheap rent. Call 208 DELTA BLDG., 426 Spring

LUNCH room, a real bargain. Excellent business. Cheap rent, good lease. Will sell or trade for good real estate. Address X, 106 TIMES OFFICE.

LUNCH ROOM on Broadway, doing good business, cheap rent, $800, including building. 806 W. 1ST ST. 197-00.

LUNCHROOM; guaranteed money-maker for 2. Rent $35; lease; no opposition. $400 cash. 749 MAPLE AVE.

LUNCHROOM, best buy in city. Call early for a quick sale for it will go in a hurry. Terms. 915 E. 12TH ST.

LUNCHROOM, $3500, some terms, down. The best buy in city, sure money maker. 209 S. SPRING, Room 508.

LUNCH room for sale, 15 stools. The kind that pays. 322 E. 5TH ST.

MANUFACTURING — Exceptional opportunity for man with three to five thousand and services. Money used for expansion. Profits now $1000 month with unlimited future. Staple product. See MR. BURKETT, 503 H. W. Hellman Bldg., 354 S. Spring.

MANUFACTURING light, net earnings $600 per yr. for past 2 years. This place has operated for past 20 years, is well established and the principal one in its line. A sure money maker and will stand strict investigation. Priced right at $20,000. ATLAS CO., 458 So. Spring, room 438.

MANFG. going concern, first-class equipment. Clearing over $500 monthly guaranteed. $2000 will buy this complete. Present owner retiring on acct. of age. Investigate. 323 LISSNER BLDG., 534 Spring.

MANUFACTURING & sales Company for sale, $3500. Will trade for equity house or lot. Room 501, 430 S. BDWY.

MFG. and retail ladies' and children's wash dresses. 312 HAWTHORNE BLVD., Hawthorne.

MARKET. A snap, restricted district, long lease, low rent, cash business. Good reason for selling. Grocery doing $75 daily. Vegetables $40 daily. 4625 Melrose

MEAT COUNTER IN PUBLIC MARKET. Clearing better than $200. You'll have to step to get this. Own. 7226 S. Vermt.

MEAT MARKET, fruit, vegetables. Doing over $100 day. Well located. Only $1500. Rent $45. Lease 5 yrs. $2750, terms. ERNST, 5219 York Blvd.

CONFECTIONERY.
Light lunches, ice cream, candies, soft drinks, good loc., busy trans. cor. 1400 W. 36TH.

CONFECTIONERY. This is a real buy. EL MONTE SWEET SHOP, El Monte, Calif. Phone 78.

CONFECTIONERY cheap for quick sale. 3640 W. WHITTIER BLVD.

CONFECTIONERY, groceries, other lines, cheapest, best buy in Cal. 30-6 N. Main.

CONTRACTOR AND BUILDER, estab. L. A. Offers large share profits of oper. now under way. $5000 req. for completion of desirable income prop. Permanent connection. Call 913 STORY BLDG. Bdwy. at 6th.

DAIRY, fifteen cows, Ford truck, 5-room house, good route; good lease at $60 mo. Close in. A. $1600 ½ interest, or sell outright. Snap for dairyman. 9TH ST. REALTY, 457 I. W. Hellman Bldg.

DELICATESSEN IN BIG PUBLIC MARKET. RECEIPTS OVER $100 DAY. 5-YR. LEASE. CARRYING COMPLETE STOCK. ATTRACTIVE PLACE. PRICE $4800. ATLAS CO., 458 S. SPRING, ROOM 546.

DENTAL OFFICE, FULLY EQUIPPED, MUST SELL. WILL TAKE $600, HALF CASH. INVESTIGATE. 67042.

DRUG STORE THAT PAYS A PROFIT FROM THE FIRST DAY YOU BUY. Located fast-growing Santa Monica. A real drug-store buy. Averages $150. Fountain lease more than pays the rent. New fixtures. Will inventory about fourteen thousand. Cash buyers only. Druggist. Address XX, box 291, TIMES OFFICE.

DRUG STORE LOCATION on busy corner, now operated as confy., fountain, back bar, wall cases, slow cases, coolbs, 4-yr. lease, reasonable rent. $2500 handles. 5547 SANTA MONICA BLVD.

DRUG STORE, clean stock, new fountain, good location. On account of death must sell to close estate. Phone PICO 4701. Evenings, VER. 5778.

DRY goods store, everything in ladies', men's and children's furnishings. Ready-to-wear dry goods and shoes. Most beautiful store on Foothill Blvd., located on main corner of town of Azusa, 25 mi. from Los Angeles. Stock and fixtures invoice about $22,000, sacrifice or reduce stock to suit; valuable lease, good business. Reason for selling; owner remaining in same town in manufacturing business. Phone AZUSA 197, or C.C. Brown, New York Store.

DRY Goods, notions, hemstitching machine, good location, fine chance to enlarge business. Add. H, box 365, TIMES BRANCH.

ELEC. shop and fix. for sale, rea. 6163 SANTA MONICA BLVD. 421728.

FACTORY needs asst. (sell int.) Your drawing account $75 weekly. 201 GRANT BLG.

FURNITURE and house furnishing goods store for sale, including residence property in the new town of Redondo, Cal. Best location in San Fernando Valley. A real live business in a fast growing community. About $10,000 required to handle. Balance easy terms. Address Box 316, RESEDA, CAL.

FURNITURE store. Only upstairs parlor furniture store in city. More than $1000 month profit. Price about $7500, including large fine stock, lease is worth price. Poor health. Call at store, 427 S. BROADWAY, 2nd floor.

GARAGE for sale or lease on main highway in La Canada. The La Canada Garage, old established business, Ford Dealers now occupy, but will be moving out in about 2 weeks, gas pumps, lathe, air compressor, emery wheel and disc. Everything ready to go to work except hand tools. Phone Glen. 2048-R 2. Mail adr. R.F.D. 4, Box 242, L. A.

GARAGE for sale, 41 city location, lease, accessories, night and day storage, tow car, shop equipment, including lathe, welding outfit, etc. No agents. 4216 MONETA AVE. Ask for Mr. Stock.

GARAGE, well located for sale, doing paying business. Deal directly with owner. Address T, box 51, TIMES OFFICE.

GENERAL store at Carlsbad by the Sea. The home of the winter gardens, in the last growing section. Valuable lease. Stock in first-class condition, good paying business. For further information see or write OWNER, A. SIMPSON, Carlsbad, Cal.

GENERAL REPAIR SHOP FOR SALE. Lease, fixtures, parts, tools, jobs, etc. Going East. 2125 S. LOS ANGELES ST.

GEN. merchandise, estab. trade. The Duarte Business Block, Duarte, Cal. Rent from which will be returned in one year! Have contracts with largest newspapers and corporations in L. A. Am called to Europe, must sacrifice. 424 SO. BROADWAY, ROOM 504.

GROCERY and Market for sale by owner, on main street in Glendale; fixtures cost $3000. Will take $2000 for fixtures, and stock at invoice. Doing $600 business per week, can easily be doubled. Good lease and reasonable rent. Will consider $2000 cash and trade balance for good clear lot. Good reason for selling. 244 N. BRAND BLVD., Glendale, Calif.

GROCERY and market for sale by owner on main street in Glendale, fixtures cost $3000. Will take $2000 for fixtures and stock at invoice. Doing $600 business per week. Can easily be doubled. Good lease and reasonable rent. Will consider $2000 cash and trade balance for good clear lot. Good reason for selling. 244 N. BRAND BLVD., Glendale, Calif.

GROCERY. An accident to owner gives you a chance to get the kind of store selling offered for sale. Clean, thickly settled district. Rent $125. Cash sales $38 day at GOOD prices; trial given. Fixtures below cost; stock at invoice about $1800. Direct from owner. GROCERY FIXTURE CO., 419 So. L. A. street 63 GOOD stores

GROCERY STORE and soft drink cor., 45 ft. on Western ave. Good lease, will guarantee $100 wk. net profit. 6-room house if desired. Best location for selling. About $2500 cash incl. fixtures. Call and see for yourself. 3501 S. WESTERN AVE.

GROCERY DOING $300 to $400 weekly, all cash. No soliciting or del. Located in good residence and apt. dist. A real buy at $1600, including all fixtures. Big stock of goods.
EDW. D. SILENT & CO., 8th and Hill SUITE 406-7 JUNIOR ORPHEUM BLDG.

GROCERY located on one of the best corners in southeast, no chain stores or public markets near. Excellent proposition for live groceryman. Will sell fixtures on time and invoice stock.
V. G. FREITAG, 726 Chapman Bld. 61843

GROCERY and market—Must be sold. Owner ill; must go to hot springs by July 1. His misfortune, your opportunity. Splendid location, 1st-class section. On through blvd., good lease, 4 years to run. See me at once. 438819.

GROCERY AND MEATS. RECEIPTS OVER $300 DAY. SPLENDID HOLLYWOOD LOC. HIGH-CLASS, MODERN SHOP. SELL AT INVOICE. ATLAS CO., 458 S. SPRING, ROOM 546.

GROCERY bungalow, 3 modern living rooms, bath, garage and lot; $70 per day business; no competition; $6500 property and fixtures. Invoice stock. Terms. 710 E. BROADWAY.

GROCERY—Busy location; clearing $350 monthly. Price $2000. Only $1000 down, bal. $50 mo.; 3 nice living rooms. Rent $40. Call 208 DELTA BLDG., 426 Spring.

GROCERY & Meat Market doing $300 daily. Rent $45, new lease; corner brick bldg. Price about $3000, according to invoice. 510 DELTA BLDG., 426 Spring.

GROCERY WITH 3 COZY LIVING ROOMS. PRICE $2750 OR INVOICE. RECEIPTS $50 A DAY. ONE STAPLE STOCK. ATLAS CO., 458 S. SPRING, ROOM 546.

GROCERY, my old established store and fixtures for sale on account of poor health; nice spot in rear. See owner, 4711 SOUTH PARK AVE.

GROCERY & meat, vegs. & fruit, cash & carry; clearing over $400 mo. Sell account sickness. Living-room, bargain. See the owner quick, 3225 S. MAIN ST.

GROCERY business (with adj. oil station if desired.) About $1800 investment. FREMONT & W. Hellman Ave., Alhambra.

GROCERY store, nice clean stock and fixtures and one furnished living-room. $600. Rent $25. 5084 S. FIGUEROA.

GROC. and meat mkt., downtown cor. No del. No credit. Clearing $1000 mo. Considering city prop. 612 O. T. JOHNSON BLDG.

GROCERY, including fixtures. Bargain. Won't last long, step lively. Owner, 3816 S. MAIN ST.

GROCERY; doing nice business; $2800 or invoice. 1517 S. MAIN.

HAND LAUNDRY
Fully equipped, good location, reasonable rent, established business. $800 for quick sale, a real sacrifice. 616 WASHINGTON BLVD., Venice, Cal.

HAND laundry, must be sold before July 1. Your own price, terms. 4262½ MONETA

ICE CREAM PARLOR and FOUNTAIN, 3 rms. and bath, opp. P. O. Rent reasonable. S. J. HANBRO & SON, 4601 Central. Humboldt 5180.

LADIES' specialty shop, established in heart of San Francisco business district at sacrifice. Owner retiring, chance of lifetime. Price $8500 stock, fixtures and lease alone worth $18,500. Rent very low. 466 GEARY ST., San Francisco.

LUNCH room Man and wife or two women can handle, good business near Manual Arts. Owner tired of the business; will lease building, cheap rent. 4220 S. VERMONT AVE.

LUNCH rm. $350. Terms. Seats 12. Rent, new. Lease, clearing $1253 mo. 1st floor, on busy growing street. SO. CAL. REALTY-INV. CO., 426 S. Spring.

LUNCH COUNTER, guaranteed clearing over $250 monthly. Price $700. Only $400 down, bal. $30 mo. Will give trial. Cheap rent. Call 208 DELTA BLDG., 426 Spring

LUNCH room, a real bargain. Excellent business. Cheap rent, good lease. Will sell or trade for good real estate. Address X, 106 TIMES OFFICE.

LUNCH ROOM on Broadway, doing good business, cheap rent, $800, including building. 806 W. 1ST ST. 197-00.

LUNCHROOM; guaranteed money-maker for 2. Rent $35; lease; no opposition. $400 cash. 749 MAPLE AVE.

LUNCHROOM, best buy in city. Call early for a quick sale for it will go in a hurry. Terms. 915 E. 12TH ST.

LUNCHROOM, $3500, some terms, down. The best buy in city, sure money maker. 209 S. SPRING, Room 508.

LUNCH room for sale, 15 stools. The kind that pays. 322 E. 5TH ST.

MANUFACTURING — Exceptional opportunity for man with three to five thousand and services. Money used for expansion. Profits now $1000 month with unlimited future. Staple product. See MR. BURKETT, 503 H. W. Hellman Bldg., 354 S. Spring.

MANUFACTURING light, net earnings $600 per yr. for past 2 years. This place has operated for past 20 years, is well established and the principal one in its line. A sure money maker and will stand strict investigation. Priced right at $20,000. ATLAS CO., 458 So. Spring, room 438.

MANFG. going concern, first-class equipment. Clearing over $500 monthly guaranteed. $2000 will buy this complete. Present owner retiring on acct. of age. Investigate. 323 LISSNER BLDG., 534 Spring.

MANUFACTURING & sales Company for sale, $3500. Will trade for equity house or lot. Room 501, 430 S. BDWY.

MFG. and retail ladies' and children's wash dresses. 312 HAWTHORNE BLVD., Hawthorne.

MARKET. A snap, restricted district, long lease, low rent, cash business. Good reason for selling. Grocery doing $75 daily. Vegetables $40 daily. 4625 Melrose

MEAT COUNTER IN PUBLIC MARKET. Clearing better than $200. You'll have to step to get this. Own. 7226 S. Vermt.

MEAT MARKET, fruit, vegetables. Doing over $100 day. Well located. Only $1500. Rent $45. Lease 5 yrs. $2750, terms. ERNST, 5219 York Blvd.

CONFECTIONERY.
Light lunches, ice cream, candies, soft drinks, good loc., busy trans. cor. 1400 W. 36TH.

CONFECTIONERY. This is a real buy. EL MONTE SWEET SHOP, El Monte, Calif. Phone 78.

CONFECTIONERY cheap for quick sale. 3640 W. WHITTIER BLVD.

CONFECTIONERY, groceries, other lines, cheapest, best buy in Cal. 30-6 N. Main.

CONTRACTOR AND BUILDER, estab. L. A. Offers large share profits of oper. now under way. $5000 req. for completion of desirable income prop. Permanent connection. Call 913 STORY BLDG. Bdwy. at 6th.

DAIRY, fifteen cows, Ford truck, 5-room house, good route; good lease at $60 mo. Close in. A. $1600 ½ interest, or sell outright. Snap for dairyman. 9TH ST. REALTY, 457 I. W. Hellman Bldg.

DELICATESSEN IN BIG PUBLIC MARKET. RECEIPTS OVER $100 DAY. 5-YR. LEASE. CARRYING COMPLETE STOCK. ATTRACTIVE PLACE. PRICE $4800. ATLAS CO., 458 S. SPRING, ROOM 546.

OIL STATION. No better equipped station in Los Angeles. Doing a big business, splendid location. Tires, accessories, etc. 6 modern pumps, fine air compressor. Long cheap lease; owner going away and will sacrifice this station. Will net over all expenses $400 per mo. See me at 5972 LAUGHLIN BLVD., 813 S. Bdwy.

OIL STATION SNAP
$2000 buys big oil sta. that will invoice $2500. Selling 400 gal. a day; doing over $100 a day business. Must be sold within 24 hours.
RICH, THE GARAGE MAN
848 S. Flower St.

OIL COMPANY
Needs services of STATION MANAGERS with a $1500 INVESTMENT which is secured. PROFIT-SHARING PLAN with SALARY. See Employment Manager, 904 Union Bank Bldg., 8th & Hill.

OIL STATION ON VALLEY BLVD. NEAR L. A. PRICE $8500. TERMS. INC. ALL STOCK, EQUIPMENT & BLDGS. 5-YEAR LEASE AT $35 MO. ATLAS CO., 458 S. SPRING. ROOM 546.

OIL STATION on main blvd., near Glendale, 2 10-gal. visible gas pumps, fine bldg., long lease at $35 mo. Sales $1800 mo. 20% net. Price $4750, terms. CRAVER & CO., 727 C.C. Bldg.

OIL station on main blvd., 10,000 to 20,000 cars pass daily. Most modern equipment. Owner, SAN FERNANDO RD. & WESTERN AVE., Glendale.

OIL STATION (with sell grocery if desired.) Two 1st-class pumps, reas. rent. Small invest. Sickness compels leaving. FREMONT & Hellman Ave., Alhambra.

OIL station, fine corner, good for $450 monthly; 5-yr. lease; sacrifice at invoice to settle estate. 813 W. 6TH ST.

OIL station for sale, good location, 33 months' lease, $1000. Corner of VERMONT and 63RD PL.

PAINT & Wallpaper store; lease, wonderful opportunity, 3109 S. VERMONT.

PARTNER to join me in a very profitable prospect; only $500 required; you handle your own funds and participate in a business that I understand from years of experience. This is worthy of your immediate investigation if you are looking for something that is profitable and clean cut all the way through. Address 1100 W. F. STORY BLDG.

PARTNERSHIP—Half interest is offered to capable business man in a well known and estab. L. A. firm whose business shows profit $15,000 year. Req. man who can take charge of office, etc. A high-class proposition which will stand investigation; ½ interest $25000. MR. PFEIFFER, 503 H. W. Hellman Bldg., 354 S. Spring.

PARTNER WANTED—CABINET MILL AND PLANING WORKS, $2000 TO $4 INT. WHICH IS LESS THAN ½ INVOICE. MACHINERY AND STOCK. WANT MAN TO HANDLE BUSINESS END WHILE I LOOK AFTER PRODUCTION. ESTAB. 20 YRS. IN L. A. ATLAS CO., 458 S. SPRING, ROOM 546.

PARTNER.
Would you consider a partnership in a business where your investment will be returned in one year? Have contracts with largest newspapers and corporations in L. A. Am called to Europe, must sacrifice. 424 SO. BROADWAY, ROOM 504.

PARTNER FOR ESTAB. STRUCTURAL STEEL BUSINESS. BUSINESS GROWN BEYOND ME. NEED PARTNER TO GIVE GENERAL ASSISTANCE. LOOK AFTER BOOKS. PAY ROLL, ETC. CLEARING $6000 TO $800 MO. $2000 FOR ¼ INTEREST. 546 TITLE INSURANCE BLDG., 458 S. SPRING.

PARTNERSHIP—I HAVE A REAL OPPORTUNITY FOR A SQUARE SHOOTER WITH SOME SELLING ABILITY IN MY MFG. BUSINESS. VERY SMALL INVESTMENT REQ. TO ASSURE PERMANENCY. 546 TITLE INSURANCE BLDG. 458 SPRING.

PARTNER.
$3500 to $5000 investment with either active or inactive, splendid opportunity in established business, certified accountants, audit and full details available. Phone METROPOLITAN 5779 for appointment with principal.

PARTNER WANTED.
Equal ½ interest in garage and battery shop. Wonderful chance for a man to step into an established business with a very good income. Experience not necessary. See owner, 431 E. 3RD ST.

PARTNER, man or woman, office only, established business, valuable connections, experience not necessary. Knowledge of Western Canada conditions preferred. References exchanged. Call at 923 W. 6TH ST.

PARTNER—Furniture finishing. $1000, terms. Buyer, with air sprays, etc. Contract of $2500 of work on hand. Paint store will inv. $2000. Lease $25 mo. Same owner 5 yrs. Exp. not necess. to make $400 mo. 811 STOCK EXCH., 639 S. Spring.

PARTNER, GOOD SALESMAN WITH $1000. WILL GIVE YOU CONTROLLING INT. IN PROFITABLE SPECIALTY BUSINESS. MORE PROSPECTS THAN CAN HANDLE PERSONALLY. WATSON, 458 S. SPRING, ROOM 546.

PARTNERSHIP
BUILDING AND CONSTRUCTION—Wanted man to take active interest in estab. firm, inv. $2000 req., which goes into business. See MR. BURKET. 503 H. W. Hellman Bldg., 354 S. Spring.

PARTNER, splendid opening for capable and reliable man in the most desirable business in California. Extraordinary profits unusual opportunity for right party. Small investment. For interview address X, box 68, TIMES OFFICE.

PARTNER WANTED—In electrical store and contracting bus., working a number of men. No special exp. required if congenial willing worker. Will arrange drawing acct. Divide profits. Inv. $2250, Call 424 S. BROADWAY, Room 420.

PARTNER for real business; will guarantee $100 week besides equal share of profits and secure your money 3 to 1; $2500 required for working capital. 425 DOUGLAS BLDG.

PARTNER WANTED—Exchange and general real estate, making money, inv. $325. Call 4615 SANTA MONICA BLVD., Hollywood.

PARTNER, single man with $2000 for inv. after trial, mutually agreeable. Safe, legitimate, immensely profitable. Address W, box 261, TIMES OFFICE.

PARTNER—Young man who can give full time in estab. office business in L. A. Investment of $500. Terms if nec. 208 DELTA BLDG., 426 S. Spring.

PARTNER—Lady or gentleman for live wire business, small capital required. MR. COCHRAN, 417 Byrne Bldg.

PARTNER wanted in going real estate office. Can't handle alone. 810 S. HOPE ST.

PRINTERS! PRINTERS!
HERE IS A
SNAP
The only exclusive stationery and print shop in Huntington Park. Business nets over $400 per month; long lease at low rental; TOTAL PRICE OF STOCK, FIXTURES AND EQUIPMENT ONLY $3000. $1250 CASH; balance EZ monthly payments. This is a wonderful opportunity for a live wire printer as the business can easily be doubled. ACT QUICK IF YOU WANT THIS.
ROBERTS & CLAFF
REALTORS
502 Pacific Blvd.
HUNTINGTON PARK.

POOL hall, soft drinks, cigars. Must be sold immediately. Best corner in city. OWNER, 500 East 5th st.

POOL—5 to largest 5 tables. 7-yr. lease, cheap rent. 530 Main st. El Monte, Cal. Ph. 87-W.

PRINTING plant, downtown loc., near Pershing square, half interest $2500, fine lease, mod. presses, plenty of business. Splendid income assured. Details SHELDON, 601 Hibernian Bldg. 408 Spring.

RADIATOR & fender shop. Price $350. Address X, box 422, TIMES BRANCH.

REAL estate office ready for business, fine location, excellent oak furniture, new Remington, maps, telephone, etc. Fine opportunity for a progressive man. See owner at 2829 WEST 10TH ST. (cr. cor. 10th & Dewey,) after 10 a.m. Doesn't take much cash to handle; good lease.

REAL ESTATE OFFICE in Glendale, valuable lease, best location, fully equipped with large and up-to-date listings, clean for quick action. Ask for MR. STONE at 113 East Broadway. Phone Glendale 2389.

REAL ESTATE and contractors office for sale or lease, with phone, including furniture and fixtures, in New Bank of Italy Bldg. Address T, box 68, TIMES OFFICE.

REAL ESTATE office with building for sale, $250. Excellent location. 234 N. WESTERN AVE. Holly. 379.

REAL estate office with furn. & business for sale. $250 low lease. 3062 S. VERMONT.

REAL estate office, 1107 W. 24th st., Union Sq. Great opportunity. Rent $10.

RESTAURANT at the beach, established 9 years; profits average $500 monthly the year around. Seats 60, counter and booths. Good lease. A snap at $2000. EDWARD D. SILENT & CO., 8th and Hill, Suite 406-7 Junior Orpheum Bldg.

RESTAURANT and Soft Drink stand for sale, $50 per mo. rent, inc. sleeping porch large enough for 4 people; good place for married couple. COZY LUNCH, 5800 Monetta Ave.

RESTAURANT, busiest loc. on Figueroa st. $100 daily bus., good straight lease, rent $400 mo. Classy fixtures. $2,200. Part terms. See this, make offer. SHELDON, 601 Hibernian Bldg., 408 Spring.

RESTAURANT doing $65 daily, downtown location; lease, low rent; seats 30, counter & tables, fully equipped, $1500, only $1000 cash. Particulars 510 Delta Bldg. 426 S. Spring. BUSINESS INVEST. CO.

RESTAURANT, leading cafe, over $200 daily, Rich inland city, $6500, terms. $1000 clear monthly. Trial to prove. SHELDON, 601 Hibernian Bldg., 408 Spring.

REST. and lunch room, big money maker, long lease. Sacrifice at your price. Partners disagree. Owner, 813 W. 6th st.

RESTAURANT counter and tables, excellent location, steady growing business, cheap rent, good fixtures, extra bargain. 2824 W. PICO.

RESTAURANT at Hermosa Beach, doing all-year business, rent reasonable, int. living rms. 120 CAMINO REAL, Hermosa.

RESTAURANT—Money-maker. Lease. Have other business. 931 SO. GRAND.

RESTAURANT for sale or part exchange. 214 N. SPRING.

REST., clears over $400 per mo. Cheap rent. Near shops. 5820 SO. PARK.

ROUTE for sale, Rawleigh route in Glendale. Will sell at cost of accounts, a bout $200 required. Opportunity for a live salesman to make $100 a week. Leaving Glendale, must sell. 548 SYCAMORE CANYON RD., Glendale.

SERVICE station for sale, dealing in gas, oil, batteries, tires and accessories. Pumping 450 gal. daily. Grease rack and wash rack in connection. Apply 1923 MORGAN PL. Holly 2809.

SHOE SHINING stand for sale at Whittier oil town; 6 chairs; fine location; good lease. Owner leaving State. Must be sold this week; $1100 will handle. E. J. DUGAS, Whittier Cal.

SHOE REPAIR SHOP AND 3 LIVING-RMS. FOR SALE. $35 MO., EASY TERMS. 5109 S. MAIN ST.

SODA fountain for sale, marble top, complete. One electric carbonator, 20-gal. capacity, gas bake oven, 100-loaf capacity. 1123 CENTRAL AVE., corner 12th. Ph. Main 1880. Mst. 5765.

SODA Fountain and Lunch, doing $50 a day, $50 per mo. rent, 2-yr. lease. Hurry. See owner, 4573 MELROSE AVE.

SPECIALTY SHOP. GOOD SO. CAL. BEACH TOWN. COMPLETE LINE NOVELTIES, LINENS, SWEATERS, SPORTS, READY-TO-WEAR. $5966 OR INVOICE. ATLAS CO., 458 S. SPRING, ROOM 546.

TAILORING in a town of 25,000, est. 12 years, fine store, fixtures, stock and shop. Bargain price, $2500 cash. Address Z, box 292, TIMES OFFICE.

TAILOR and fur store, good opportunity for right party. 3-yr. lease, $35 mo. rent, with living-rooms in back. Inquire 2470 W. WASHINGTON.

TAILOR and cleaning shop, 3-year lease, 2 living rooms and garage, good location. Have to sell. I am going to England. 4216 SOUTH VERMONT AVE.

TEAROOM; will sacrifice for quick sale, my beautiful tearoom, good location, long lease, fine fixtures, everything complete. On account of sickness will sell for $4500 on easy terms. CALL 55356.

TEA ROOM, SMALL, VERY DESIRABLE IN HOLLYWOOD. HOLLY. 11060.

VULVANIZING shop, will sell at invoice price. Owner leaving city. See this BIG SNAP. 619 E. 8TH ST.

WATER route, best in city, 1¼ ton truck included, good location for live wire. A. B. SMITH, 601 Hibernian Bldg.

BUSINESS CHANCES—Wanted

PHONE 131-37 OR PICO 4765
SERVICE—ACTION—RESULTS
We have been specializing in selling all kinds of business and procuring partners for the past eleven years. A listing with us means a sale for you. We maintain a special dept. for out-of-town business correspondence solicited.) Why not call at our office and let's talk it over, or phone and our representative will gladly call to see your business without obligation to you. None too small or large to receive our prompt and courteous attention. All buyers accompanied by salesmen. ATLAS CO., 546 Title Insurance Bldg., 458 S. Spring. L. A., and 35 Locust ave., Long Beach.

THERE is an exceptionally good opportunity for a man with $50,000 to $100,000 to take an active part in a desirable and profitable business. This is a splendid chance for a young man to get into one of the largest industries of the country. Address W, box 2231, TIMES OFFICE.

WANTED—To purchase auto park, close in. Must be doing good business. State price, lease, capacity of cars, etc. ADVERTISER, 2221 Main st., Ocean Park, Cal.

WE specialize on industrial investments. What have you? COCHRAN PROMOTION BUREAU, 417 Byrne Bldg.

INVENTIONS seen go out of style. The latest styles at the COCHRAN PROMOTION BUREAU, 417 Byrne Bldg. 14806.

CASH paid for grocery stock, etc. C. F. CALHOUN CO., Auctioneers. 293-299.

LEGAL NOTICES—Bids, Proposals

The Jewish Orphan's Home of Southern California has admitted the following half-orphan children into the orphanage during the half year ending June 30, 1923: Alfred Block, age 14; Helen Block, age 7; Sylvia Block, age 9; Bessie Strier, age 8; Sadie Strier, age 6; Jacob Cohen, age 12; Morris Cohen, age 10; Rebecca Cohen, age 8; Annie Smiley, age 10; Clara Smiley, age 11; Leah Smiley, age 7.

This is notice to all creditors of the Balloon Restaurant, located at 832 S. Spring st., Los Angeles, Cal. That M. Licaga, proprietor, having sold said business, all outstanding bills shall be presented for payment by July 1, 1923.

TOO LATE—To Classify

FOR SALE—

"VENICE HIGH SCHOOL TRACT"

Directly opposite $700,000 school buildings. On Venice Blvd., continuation of 16th street from Los Angeles to the sea.

The most beautifully situated subdivision in Southern California.

Lots are sold at from $805 to $1200. Only ¼ cash, balance easy. Discount for cash and building.

Wonderful home sites
Certain value increase